



HiLife
1962





PROGRESS IS IN OUR HANDS

1962 HI-LIFE

Ashland High School
Ashland, Kentucky

Editors — Jane Powell
Nancy Sisler





We point with pride

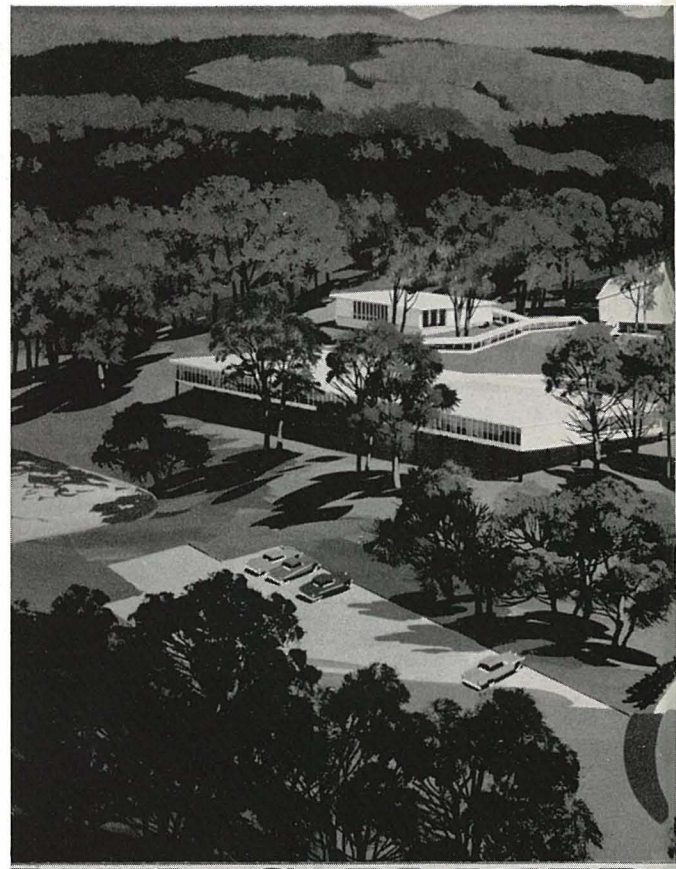

PAUL G. BLAZER



Mr. and Mrs. P. G. Blazer flank board chairman F. S. Crawford as he breaks ground for progressive new high school.

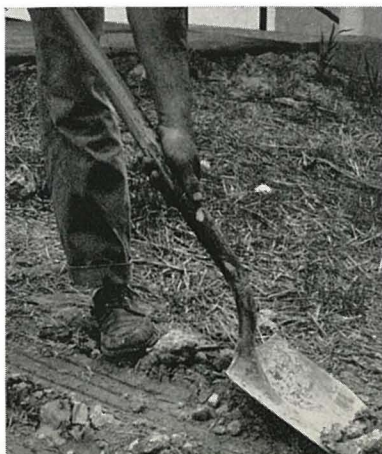

Workman's hands add finishing touches to beautify grounds.

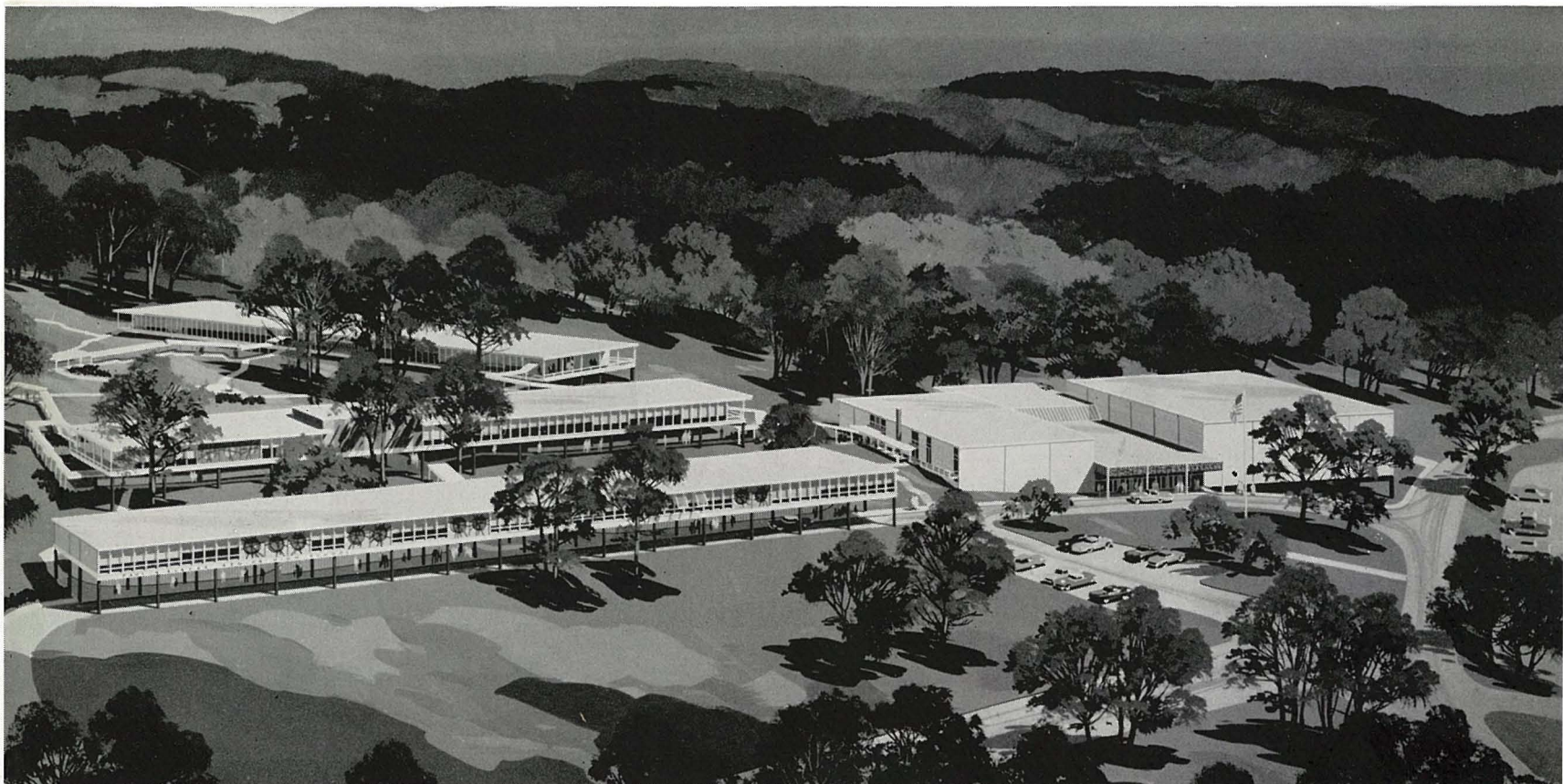

SENIOR HIGH SCHOOL

ASHLAND, KY

Schwartz



In our hands lie opportunities for progress

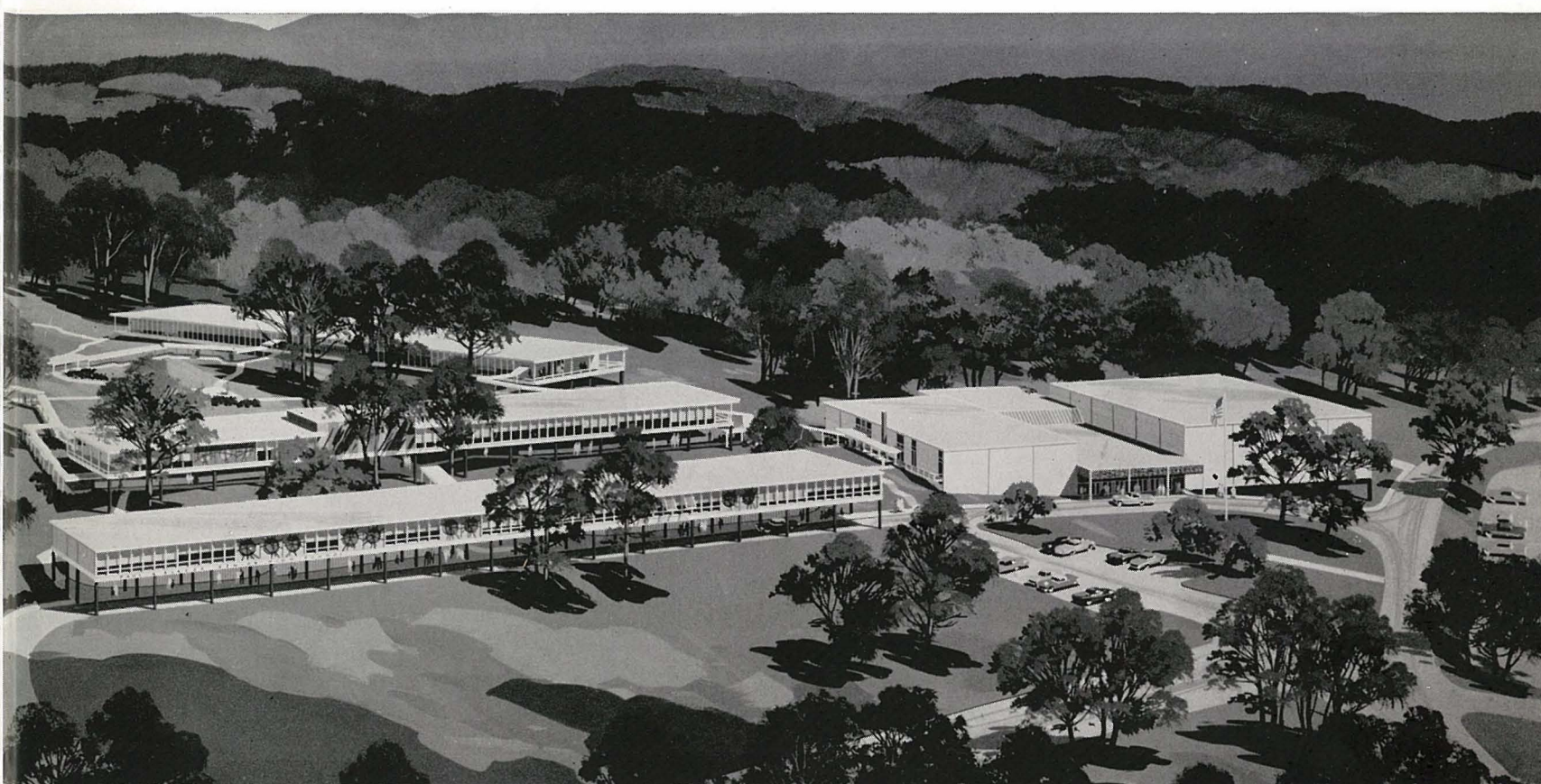
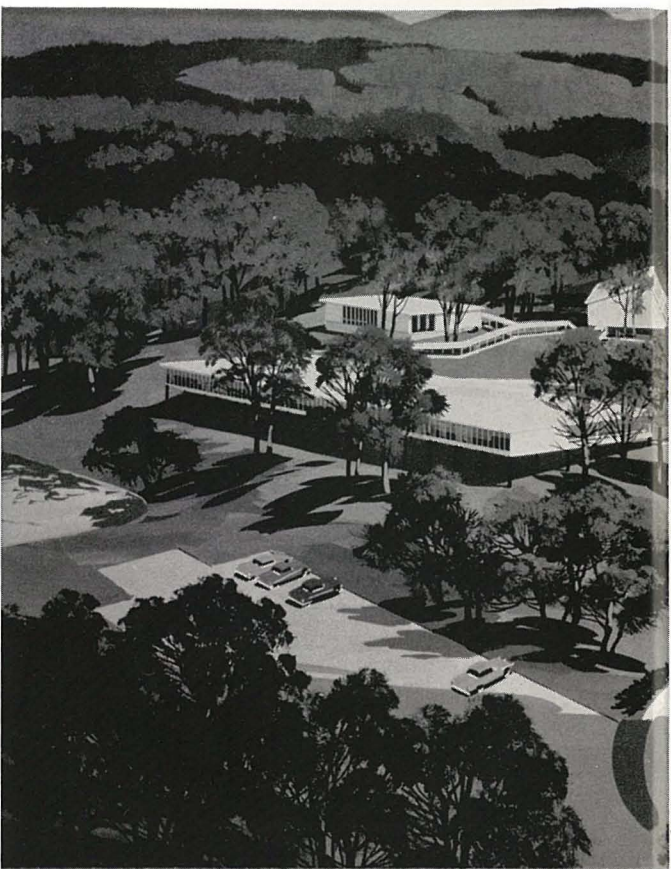

PAUL G. BLAZER

SENIOR HIGH SCHOOL

ASHLAND, KY

Schwartz



The future is ours

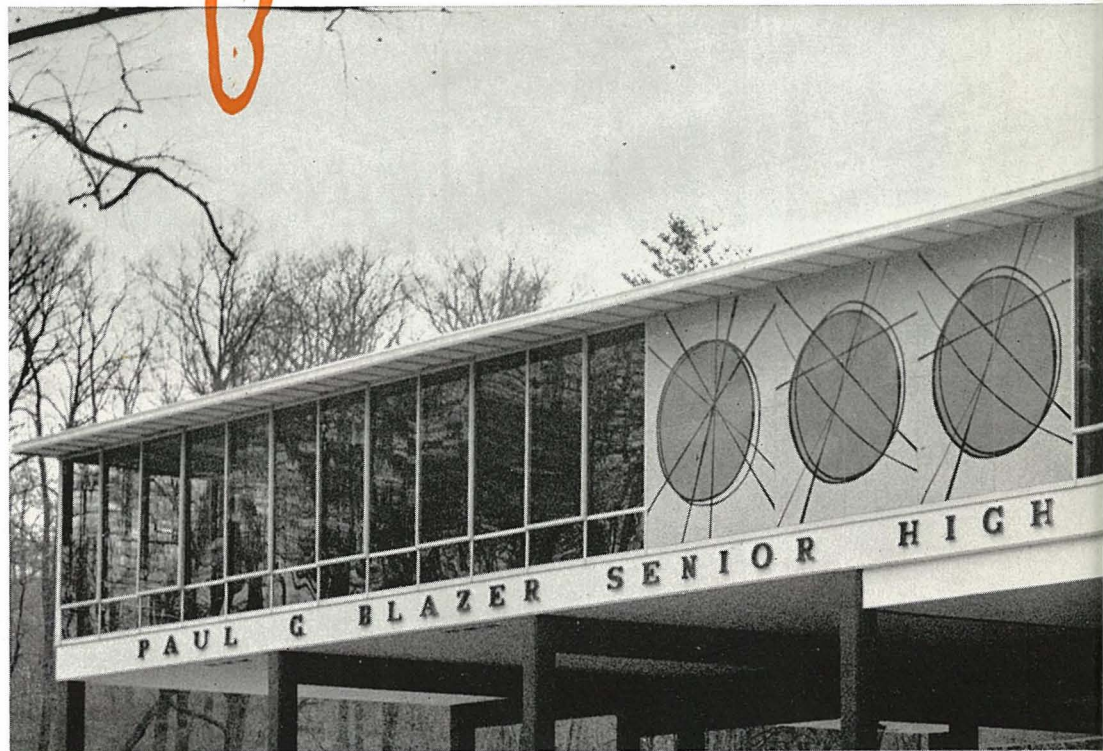

in fine arts



in home economics

in publications



in science

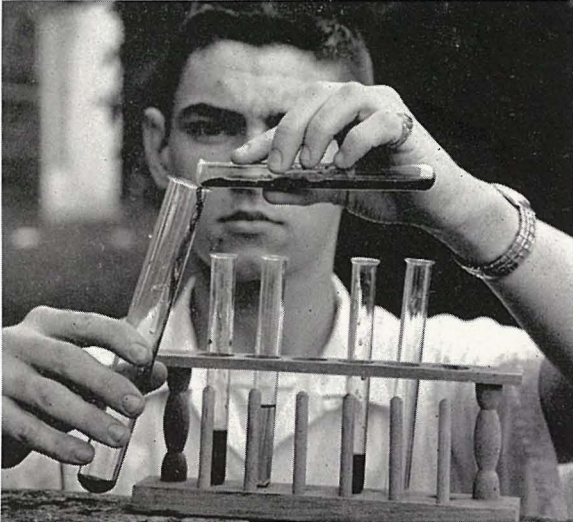

in business



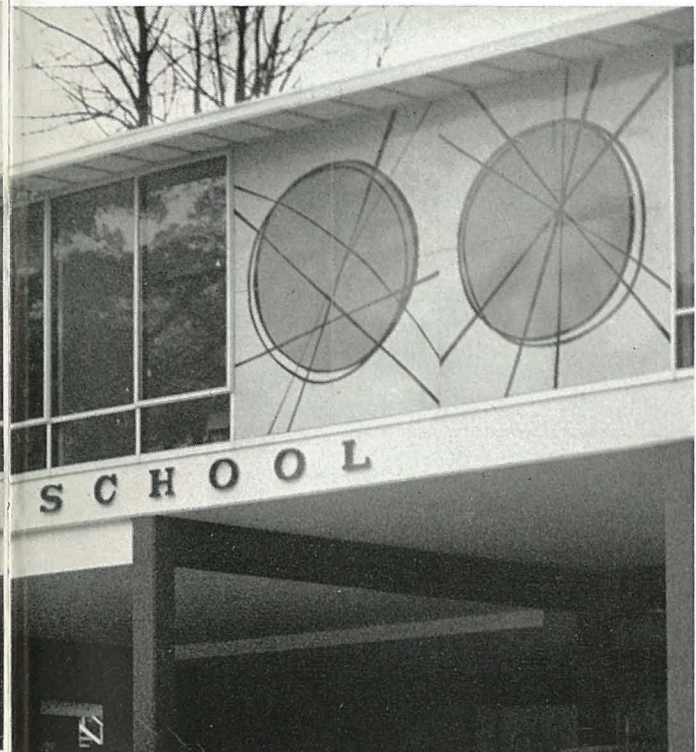
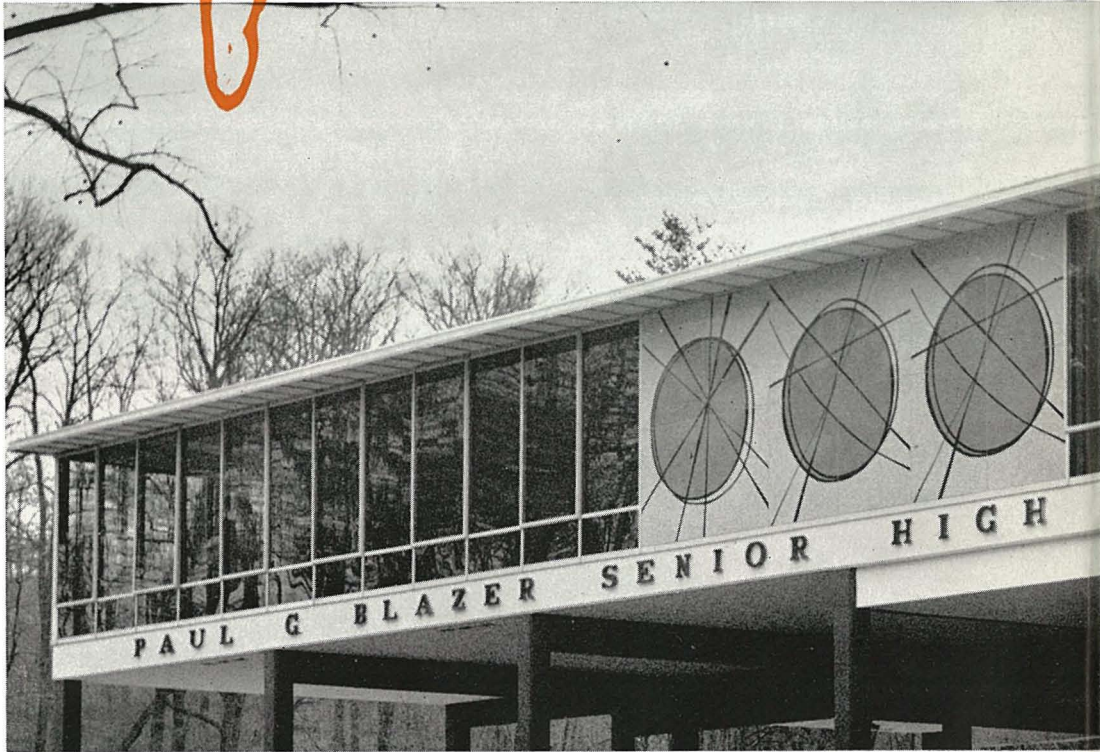

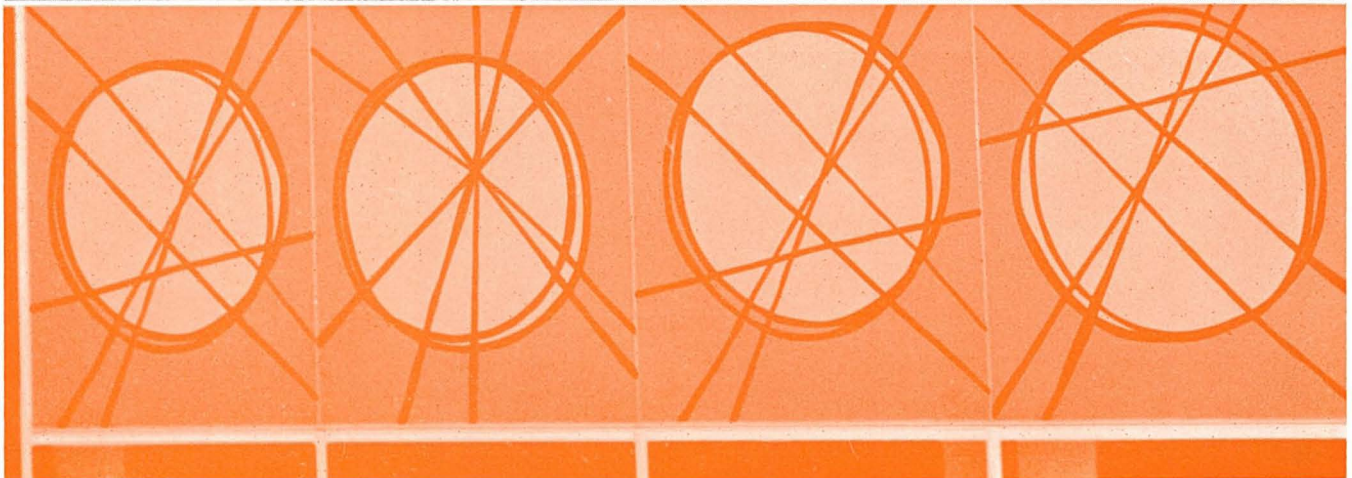



The School

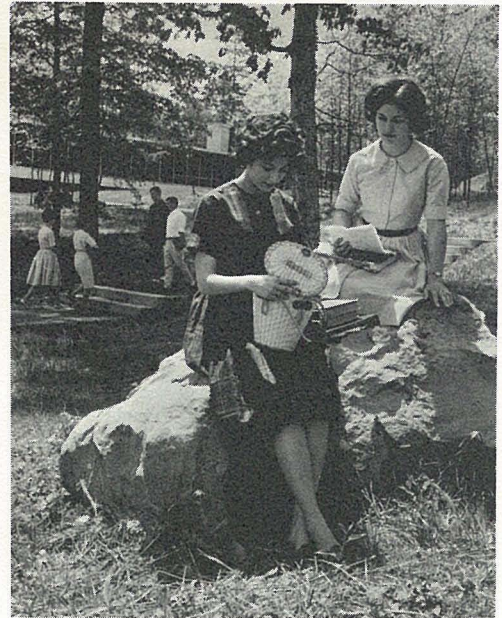
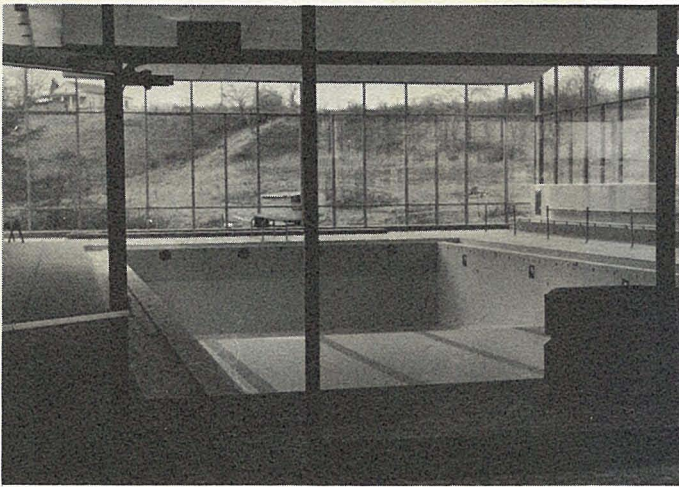



Progress is in our hands





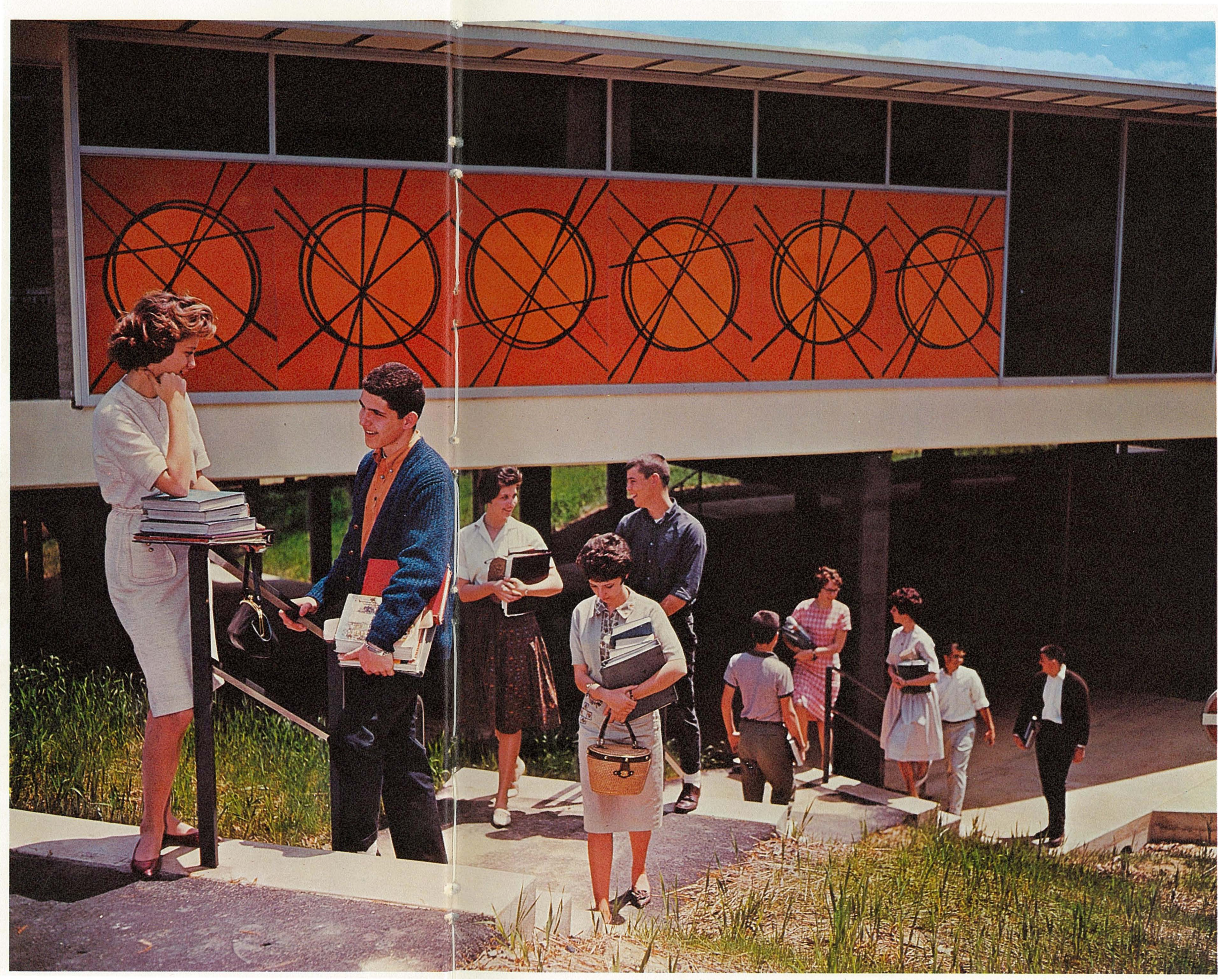



Progress is in our hands.



Contents

Academic	9-25
Administration	26-29
Faculty	30-32
Seniors	34-49
Juniors	50-55
Sophomores	56-63

ACADEMIC





Barbara Stone practices poetry reading for interested critics.

English and speech keep pace with the times



Under the scrutiny of John Dansby and Mrs. Sue Keyser, first-class debater John Patton gives pointers to Shaffer, Chellgren, Stone, Ross.

Ever-changing, ever-growing is the English language. New terms are coined; words take on new connotations everyday. At A.H.S. for instance, a girl described as "tough" is shapely rather than the captain of the girls' wrestling team. A "wicked" sports coat is stylish, not evil. Keeping pace with the growth of our language is one of the goals of the English department of Ashland high. Added to next year's curriculum will be new classes in speech, creative writing, notehand and dramatics. A sound knowledge of the world's literature and of current world affairs is the reward of active speech clubbers for hours spent in preparing readings, debates, and speeches for forensic competition.

Active speech enthusiasts Susie Shaffer and Jackie Ross discuss "trade secrets."





To the amusement of fellow classmates, "Jet" Jackson seems to be having trouble "getting off the ground" with English lit. assignment.



Term papers have struck again!
Among the poor victims this
year are Goodson and Adams.

Languages assume importance in new era

The expediency of a multi-lingual knowledge is evident in our shrinking world of trans-oceanic telephone, intercontinental television, international space exploration, and accessible world travel. This progress has prompted a plan for expanding the foreign language department of Ashland high into four-year courses in Latin, French, and Spanish. A language-listening laboratory and junior high school French and Spanish classes will operate next year. Modern-day Caesars will learn of ancient battle strategies as well as the origins of more than 50 percent of all English words when they study Latin. The study of French artists and novelists and of Spanish culture will highlight classes in these Romance languages.

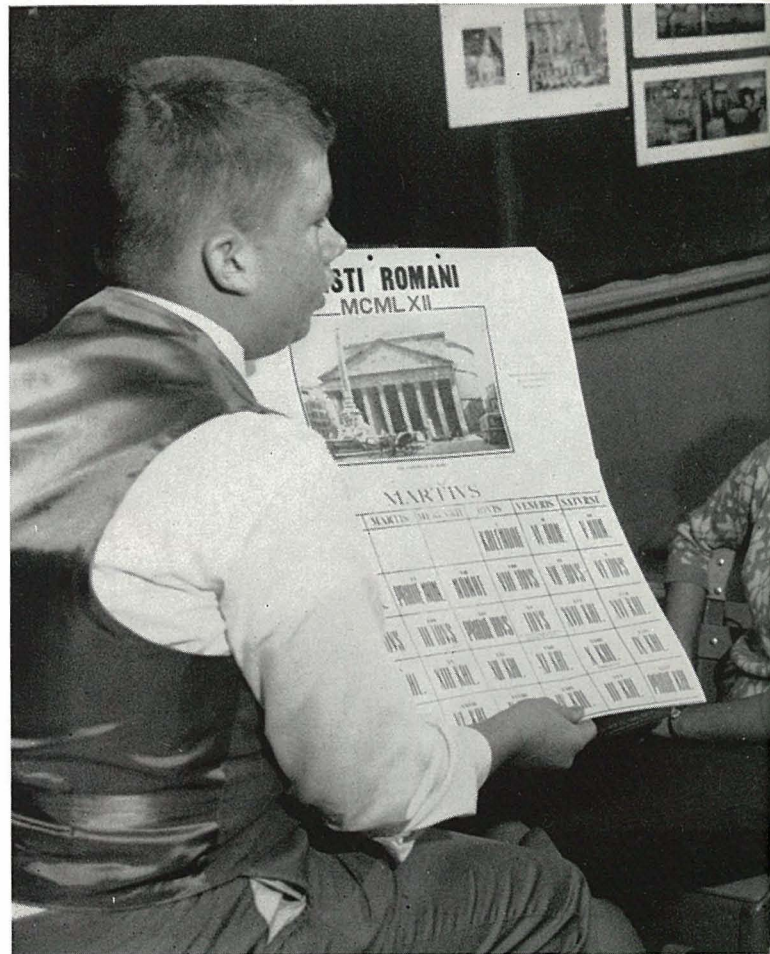

Rome is coming into its own again, as Charles Smith explains the complicated system of the Latin calendar to his fellow classmates.

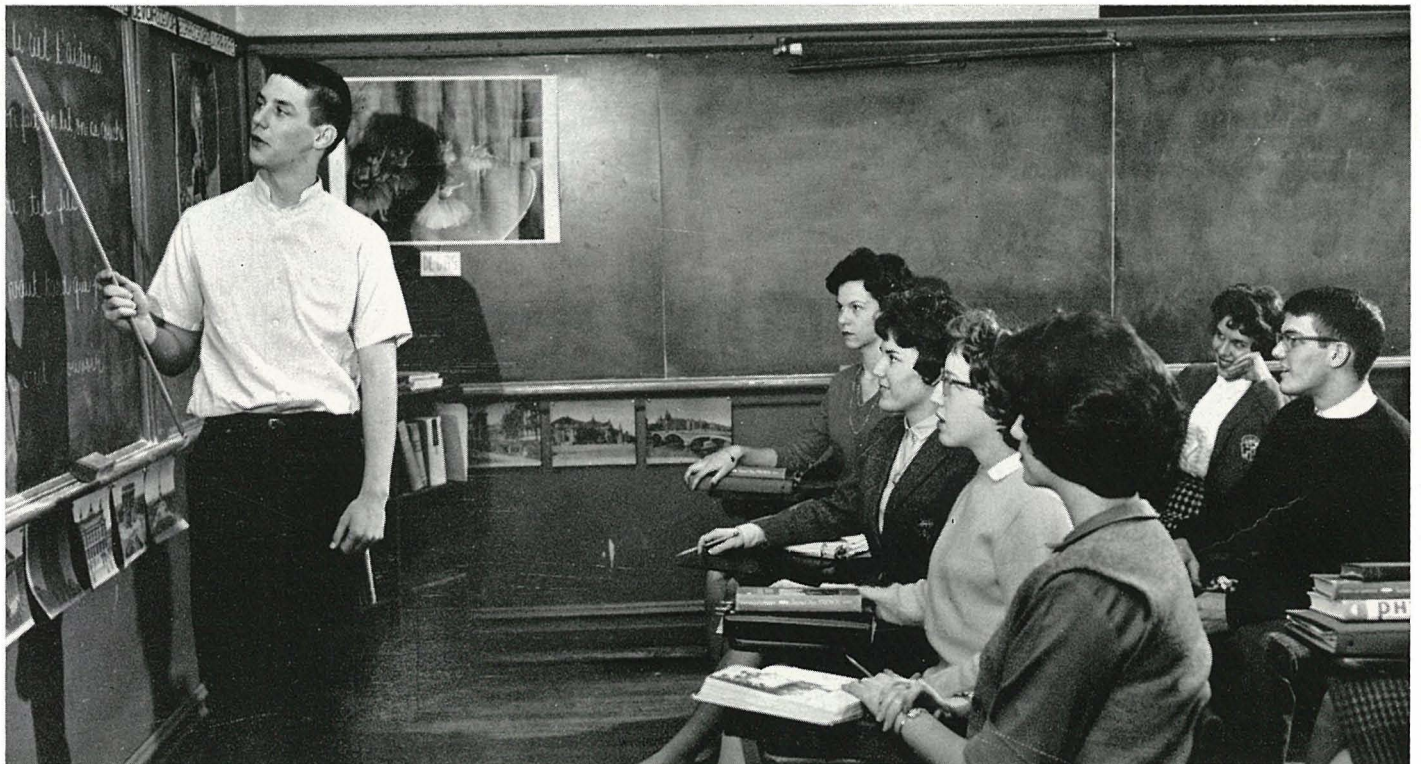

From the rapt attention of his fellow French students, Roger Thompson must be brilliantly explaining the puzzling proverbs on the black board.

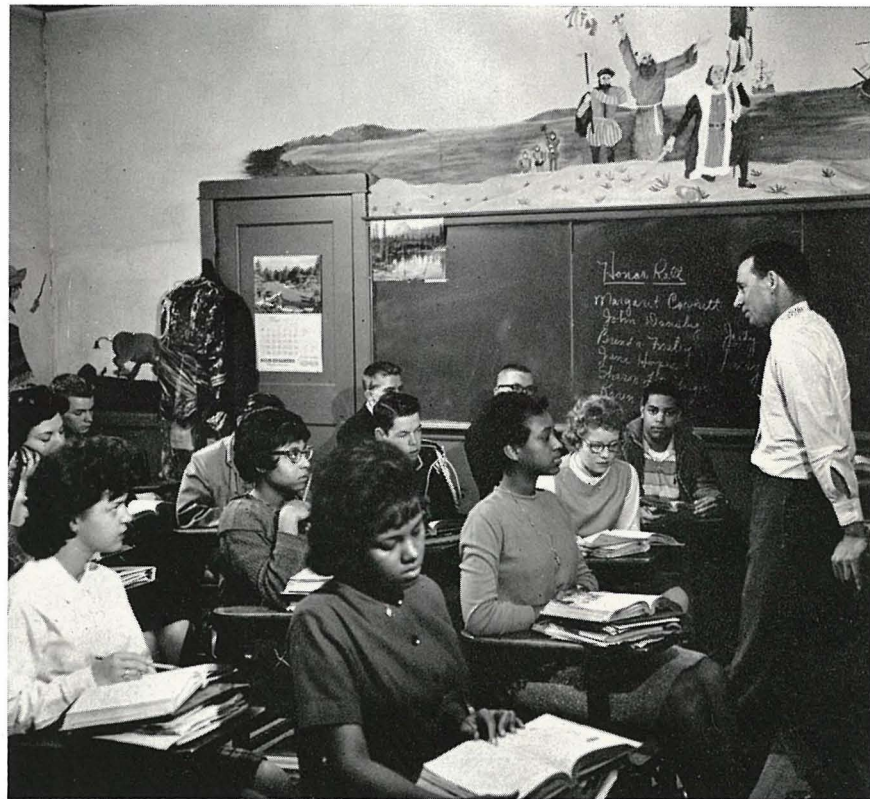

From the look on his face, Mr. Creech has probably "trapped" some sleeping Spanish student with a question he is unable to answer.



Bingo?! In Spanish class?!
A sample of the methods used
in teaching these modern days.

Social studies clarify world crises

During this age when history is being made everyday, the social studies courses have become vitally important. Well-informed individuals are necessary to our country's survival. In such courses as economics and American government, the students are made aware of the complexity of our nation's policies. Through world history they become conscious of the fact that what happens in other countries has a bearing on life in America. American history provides a stimulus that increases the student's pride in his country and in his great heritage which was paid for at a high price.



"How about Russia's problems?" Is Kay Wittred facetious or has she cornered the class with an important question?



Pending crises and world affairs present vital topics for discussion in Mrs. Justice's international relations class.





Pending crises and world affairs present vital topics for discussion in Mrs. Justice's international relations class.

Janice Ferguson explains the properties of an octahedron.



Science, math are "musts" in age of astronauts

Emphasizing problem solving, the new Physical Science Study Course in physics is unique in this area. Next year at the new high school a similar course in chemistry will be available. In order to prepare for this course, science teachers, Miss Wilma Mobley and Mr. Robert Dils, accepted National Science Foundation awards to attend institutes at outstanding universities. During the past year math has become increasingly important. In addition to their being important in their own right, algebra, plane and solid geometry, and trigonometry are desirable requisites for the accelerated science courses.



Take one witty, handsome biology instructor, Mr. Miniard, explaining internal organs. Result: A classroom of liver-learning students.

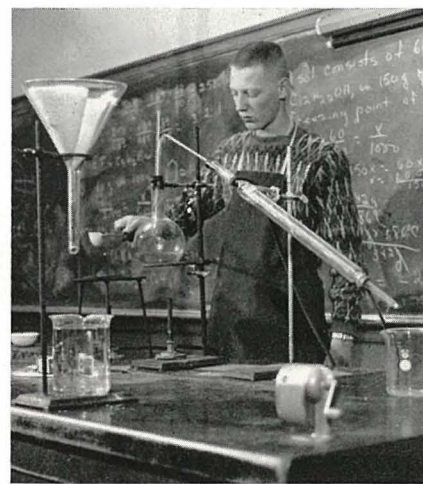

With this complex equipment James Smith prepares to distill a simple compound of water.

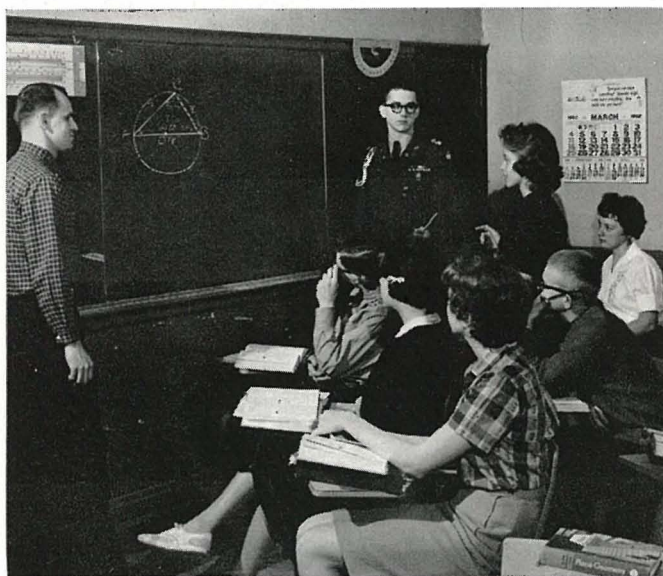

Is finding the length of a chord in a circle a hard job? Stephanie Bare doesn't seem to think so as she recites in plane geometry.

Can this be physics?!
Wilson and Wheeler measure centripetal force.

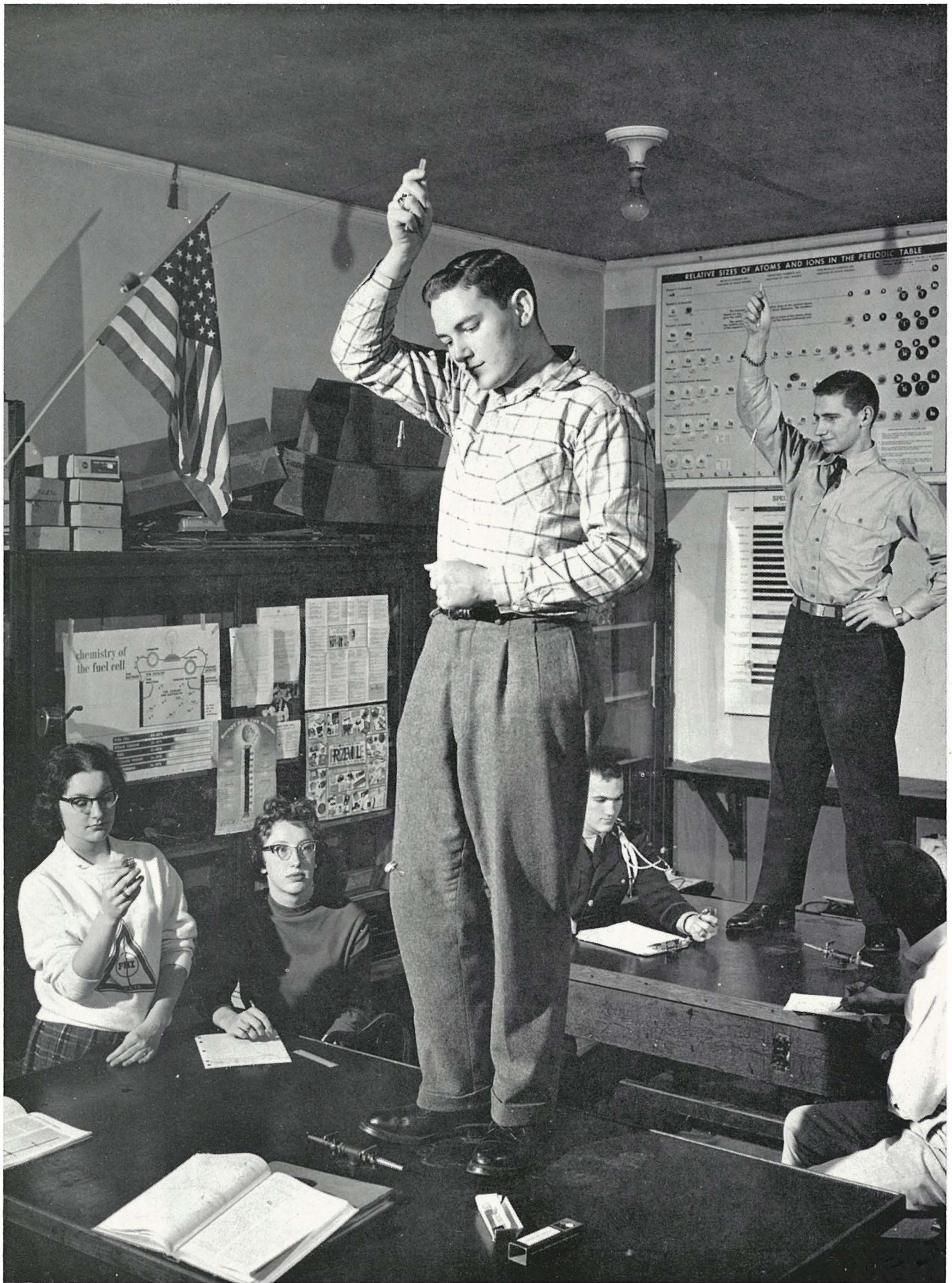

"One-and uh-two-and uh-,"
band director Ernest White
gives the familiar downbeat.



Advanced methods await artists, music makers



Theory class at work! Martina Franklin demonstrates to her classmates the delicate art of harmonizing a melody at sight at the piano.

Let it never be said that at Ashland high students lack a thorough knowledge of the fine arts. Mrs. Reva Greene, art instructor, reports she is looking forward to the full time program to be offered at Paul Blazer with courses in ceramics, enameling, and wood sculpturing. Music also flourishes at Ashland high! Energetic and talented vocal instructor Mr. Robert Doss directed the department's presentation of "Manhattan Revue," a colorful view of different phases of "big city" life. Featured among other entertaining numbers was a unique beatnik scene. The A Cappella Choir presented Shubert's "Mass in G" at Calvary Episcopal Church. If there happened to be an award in sight, the high-stepping, sweet-sounding "Tomcat" band won it easily under the direction of Mr. Ernest White.

Blow, horns, blow! No band is complete without their hearty sounds.



Appearances are not deceiving. Band practices must be all work and a lot of wind.

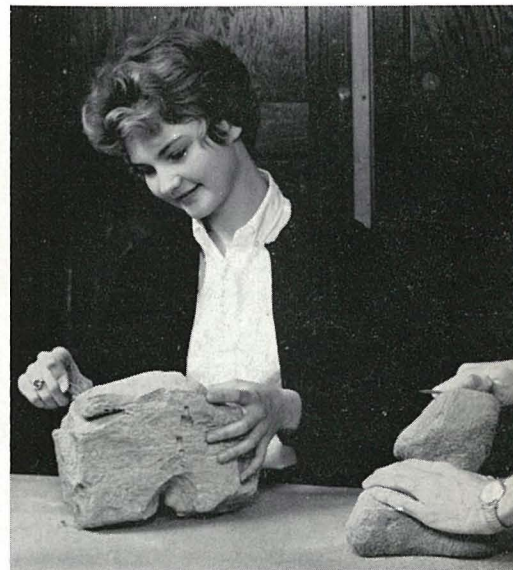

Future "Michaelangelo," Sue Eggert, experiments in sculpturing on feather stone.

Jim Blanton looks engrossed as he works diligently on his oil painting in Mrs. Greene's art class. This is an outstanding example of the marvelous talent displayed by many Ashland high art students.

Preparing a meal can be both fun and work.



Hands in home, shop prepare for life of happiness

For those boys who enjoy working with their hands and learning new industrial skills, such an opportunity is available at the Ashland Area Vocational School. Here boys who plan to go directly to work after graduation from high school are taught adeptness in the fields of welding, woodwork, machine shop, and electricity. Girls, too, are given useful future training through home ec classes. Basic principles of sewing, cooking, child care, and general home management prepare home ec students for the important part they will someday play in the life of the community.

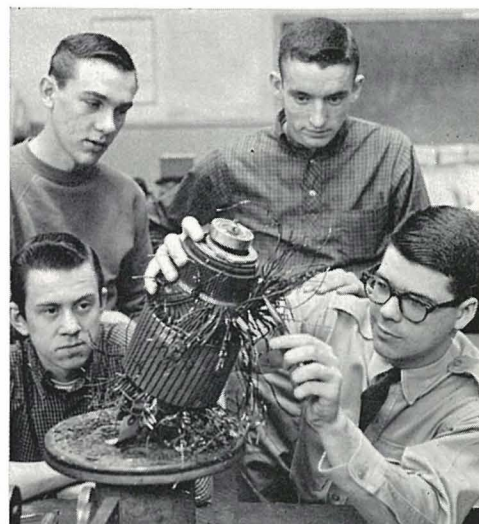

Bill Brown, Don Moore, Kenneth Manning, and Bill Bunch remove bad wiring from an armature.

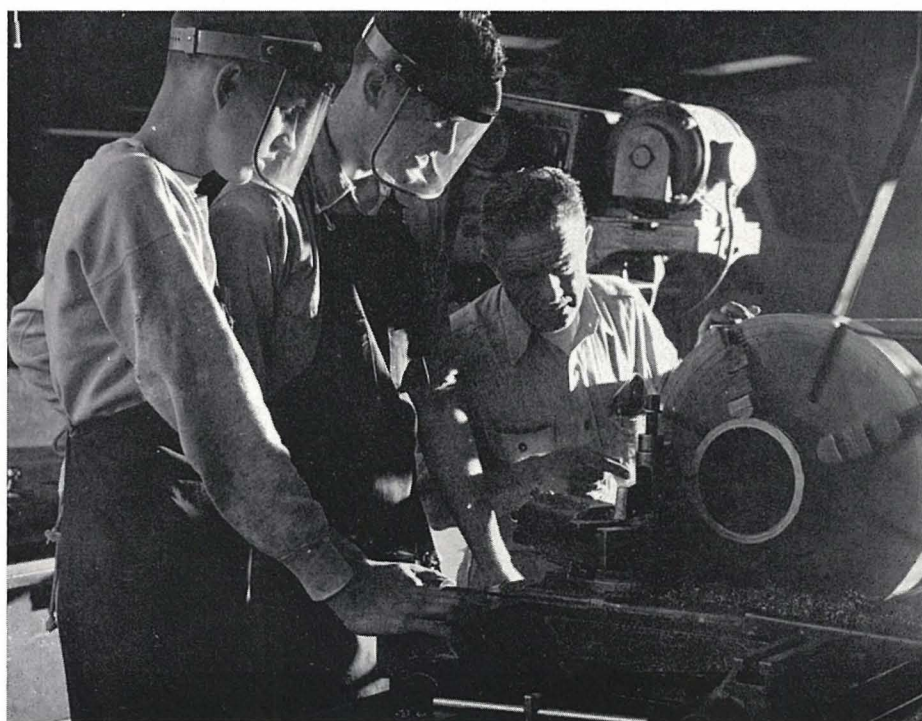

David Davis and Charles Wilburn are expertly shown how to smooth out a badly ruptured pipe.



You wash, I'll dry! Sheila Chapman, Cheryl McKinnis, Joyce King, and Sue Young combine forces to make cleaning up seem almost fun.



Have another roll! Paula Reimke serves at the home ec. luncheon as Carol Artis chats with Marie Oakley about their delicious food.

Easy does it! Mrs. Morris, home economics instructor, demonstrates baby care to Palmeter, Shaefer, and Burger.



Gary Hamilton, Mike Marshall, Richard Tucker could be finding a life's work as they learn about auto-mechanics.

Tax reports tax brains of the best

Knowing that the business world is asking for more capable people, the commercial students at A.H.S. set high goals in proficiency and speed. In office practice they learn how to use such machines as electric typewriters, adding machines, and duplicating machines. By using practice sets, the students learn the correct methods of bookkeeping and filing. The high speed and accuracy of the shorthand students won for A.H.S. a Prize School Plaque awarded in an international contest sponsored by the Order of Gregg Artists. A.H.S. students competed against all fifty states and twenty foreign countries. Eleven girls received individual Certificates of Merit for shorthand style.

Don't forget those tax deductions! Miss Doris Harrell is kept busy answering questions as students solve complicated income tax forms.



Demonstrating correct telephone techniques, Linda Morse and Donna Burchette put to practice what they have learned.

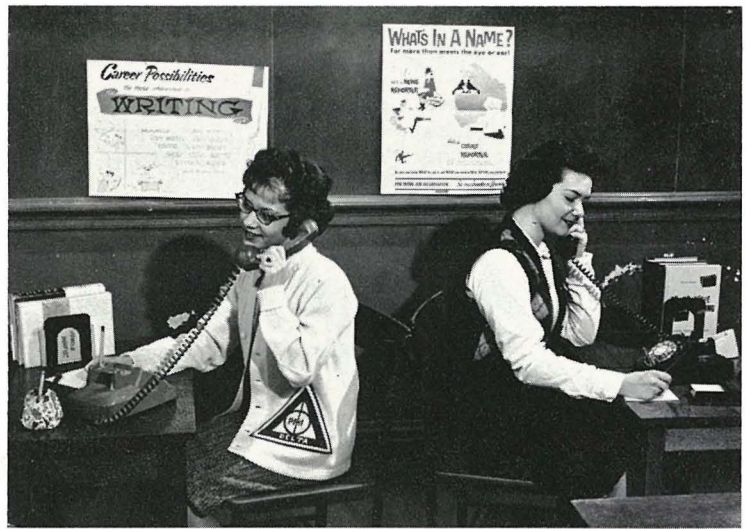

Miss Chatfield checks on the accuracy of her secretarial students as they practice to increase their efficiency in typing and filing.

Don't forget those tax deductions! Miss Doris Harrell is kept busy answering questions as students solve complicated income tax forms.

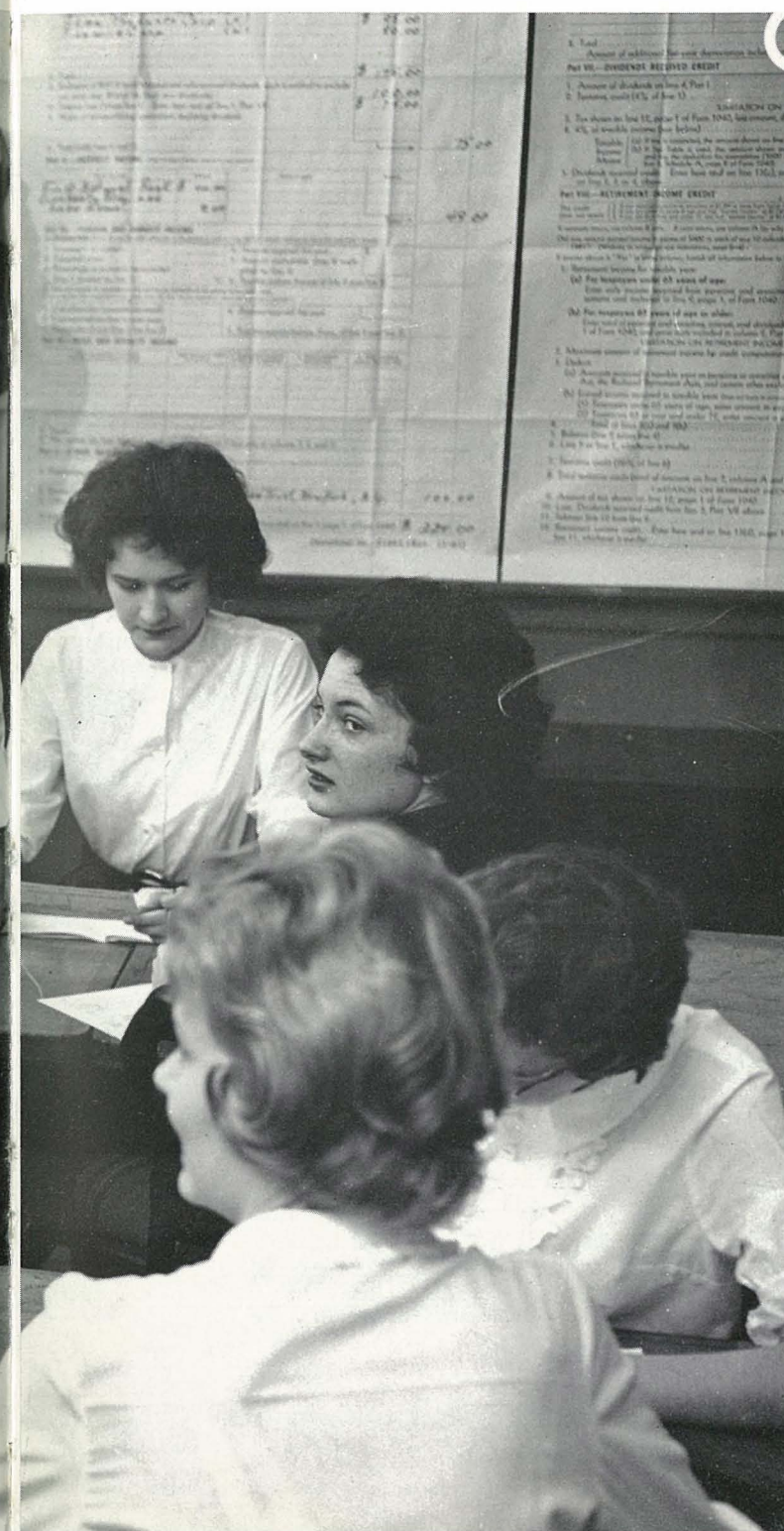



"A little short," seems to be Sergeant Million's expression as he fits Cadet Roger Wilson with his Eisenhower jacket.

Precision, discipline characterize R. O. T. C.

Cadet Major Lee Frailie, making a tour of inspection during rifle-cleaning period, keeps firm watch to see that each cadet cleans weapon correctly.

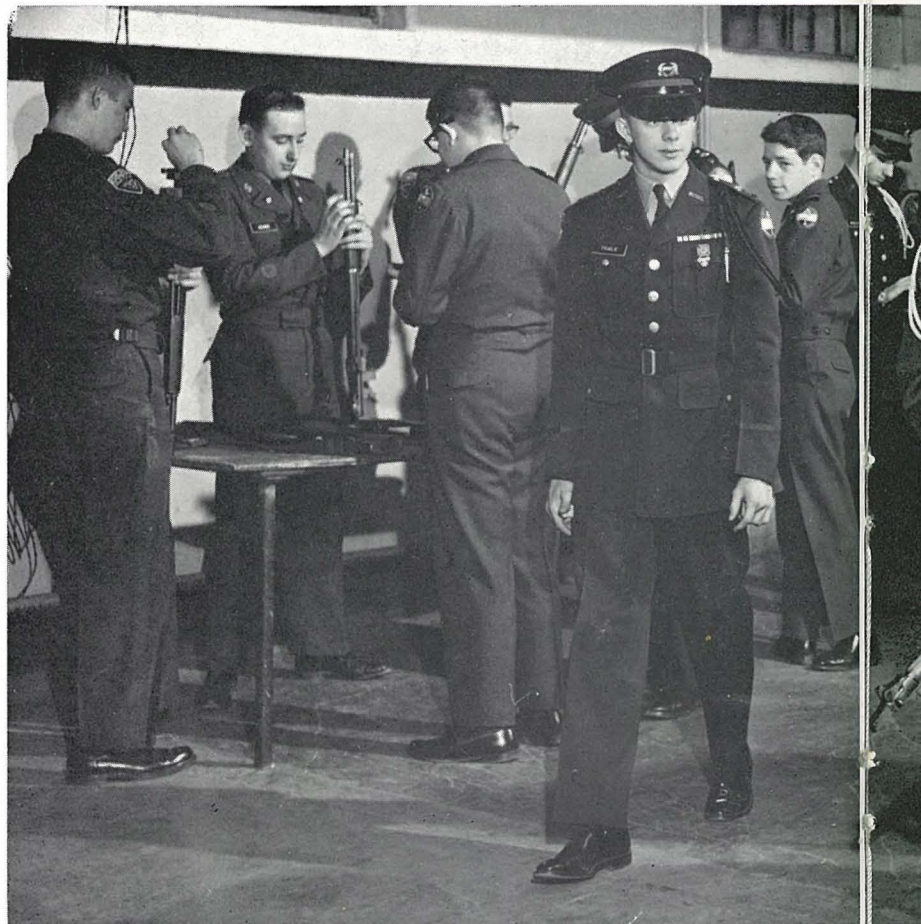



Major Lynch seems to have found a perfect answer as he shows cadets the correct method of identifying the different types of weapons.



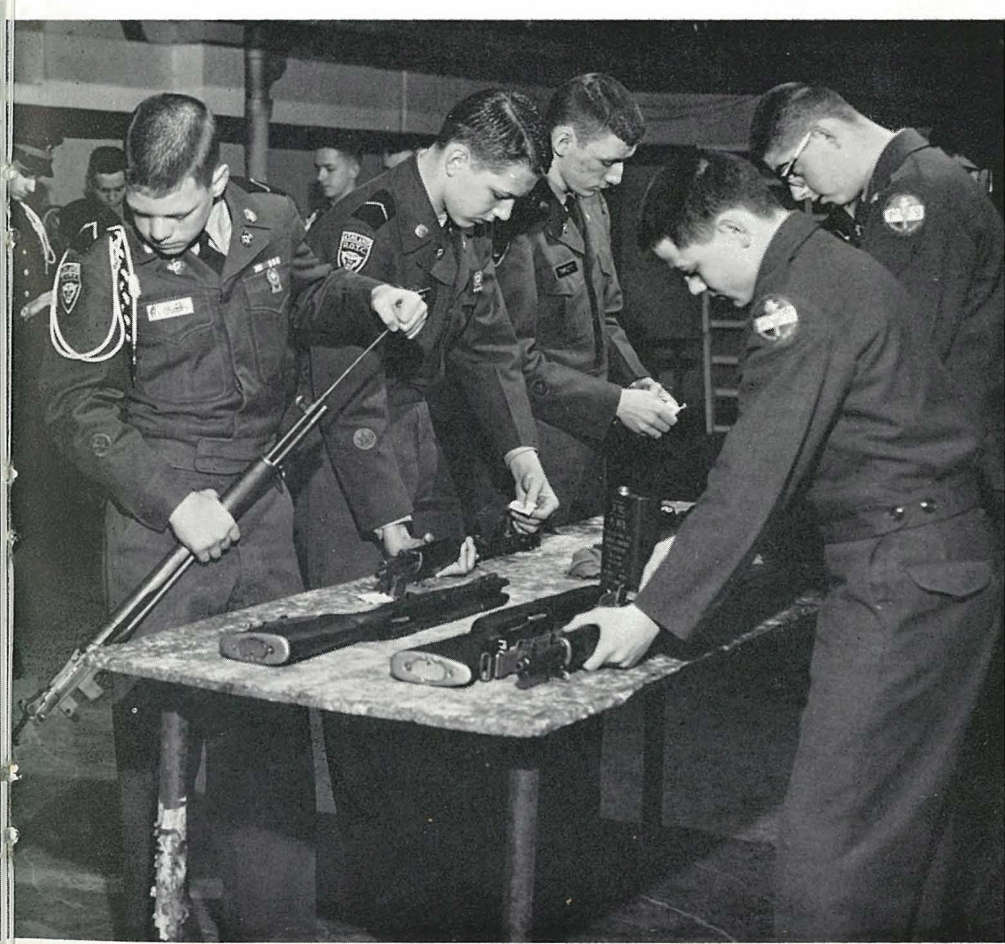
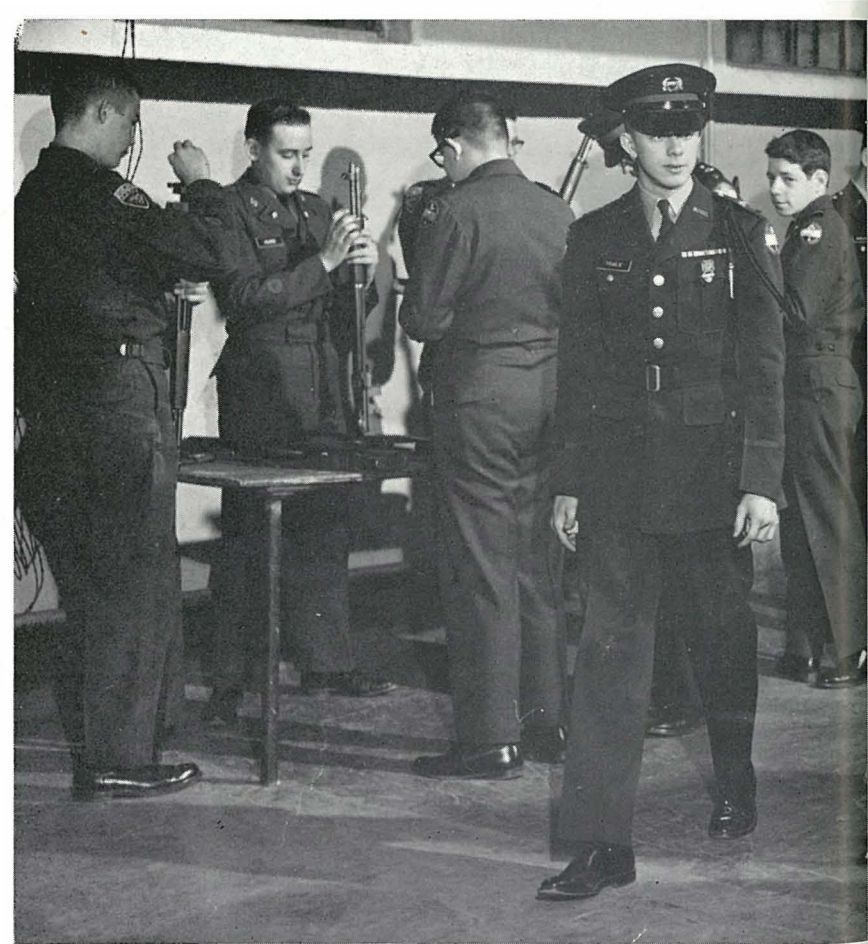

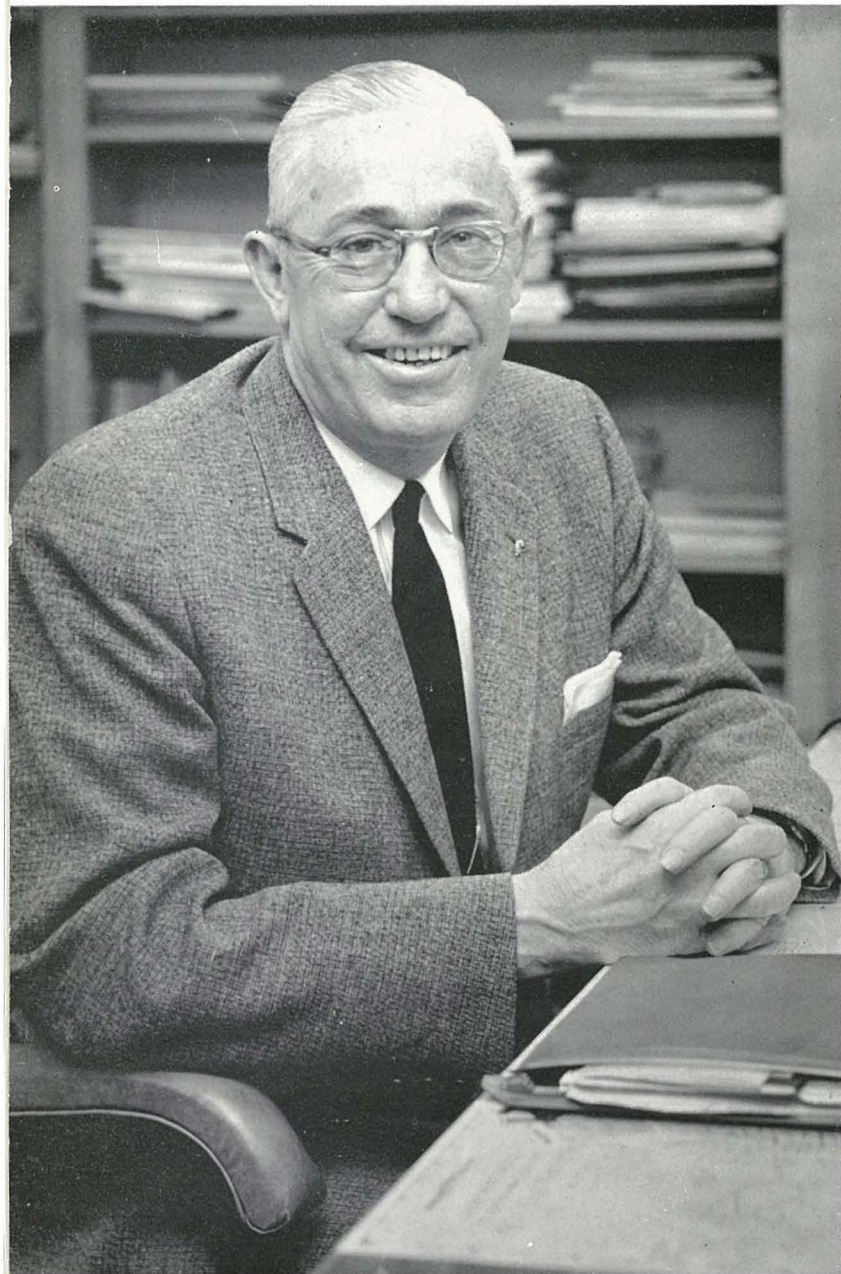

W. C. Shattles, leading educator, head of the Ashland schools.

Mr. Edward Mathis has been in the Ashland school system for thirty years. At present he is assistant superintendent in charge of finances and maintenance of Ashland Public Schools. Mr. Mathis, former principal of Coles Junior High, received his B.A. at Morehead State College and M.A. from the University of Kentucky.

Tide of progress stems

Progress and advancement mark Mr. W. C. Shattles' term as superintendent of the Ashland schools. During his administration two new elementary schools, Poage and Crabbe, have been built. The new ultra-modern Paul Blazer Senior High School has been constructed and will be ready for occupancy in the fall of 1962. There have also been improvements and repairs made in many of the older buildings. Mr. Shattles, who received his A.B. and B.S. degrees from Western State College and Marshall College, respectively, is characterized by foresight and initiative.

Edward Mathis, assistant superintendent in charge of buildings.

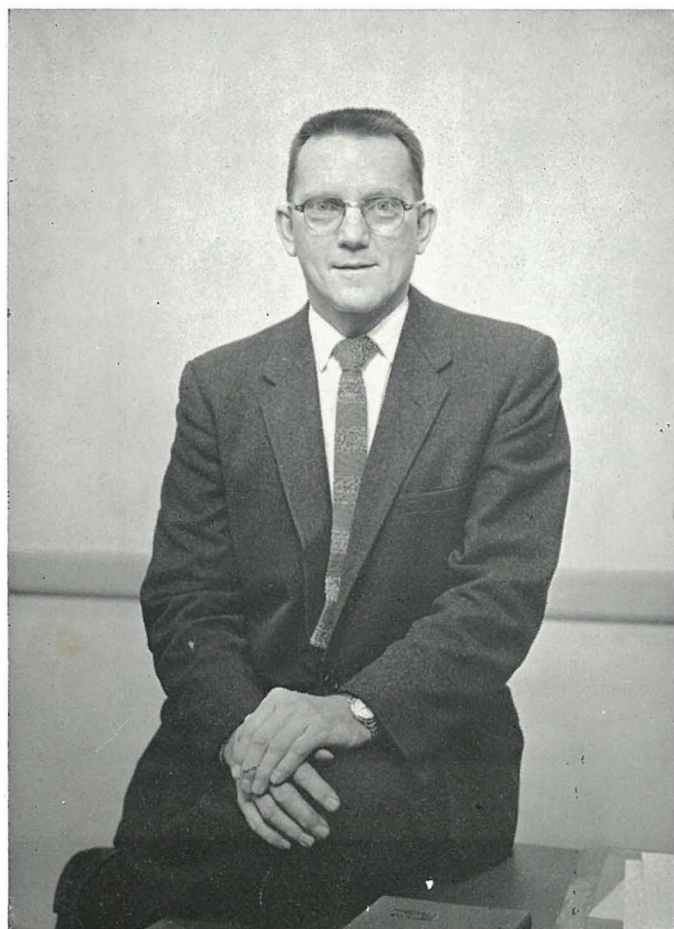

from these capable men

Before Mr. H. L. Ellis became principal of one of the largest high schools in Kentucky, he served both as a teacher and principal. The experience he gained in these positions has been valuable to him in aiding the students, directing the teachers, and determining vital policies of school administration. Mr. Ellis has the responsibility of seeing that A.H.S. remains an accredited high school complying with the regulations of the local school board, state department, Southern Association of Colleges and Secondary Schools, and the Kentucky High School Athletic Association.

Edwin Jones, director of secondary curriculum in the Ashland schools.

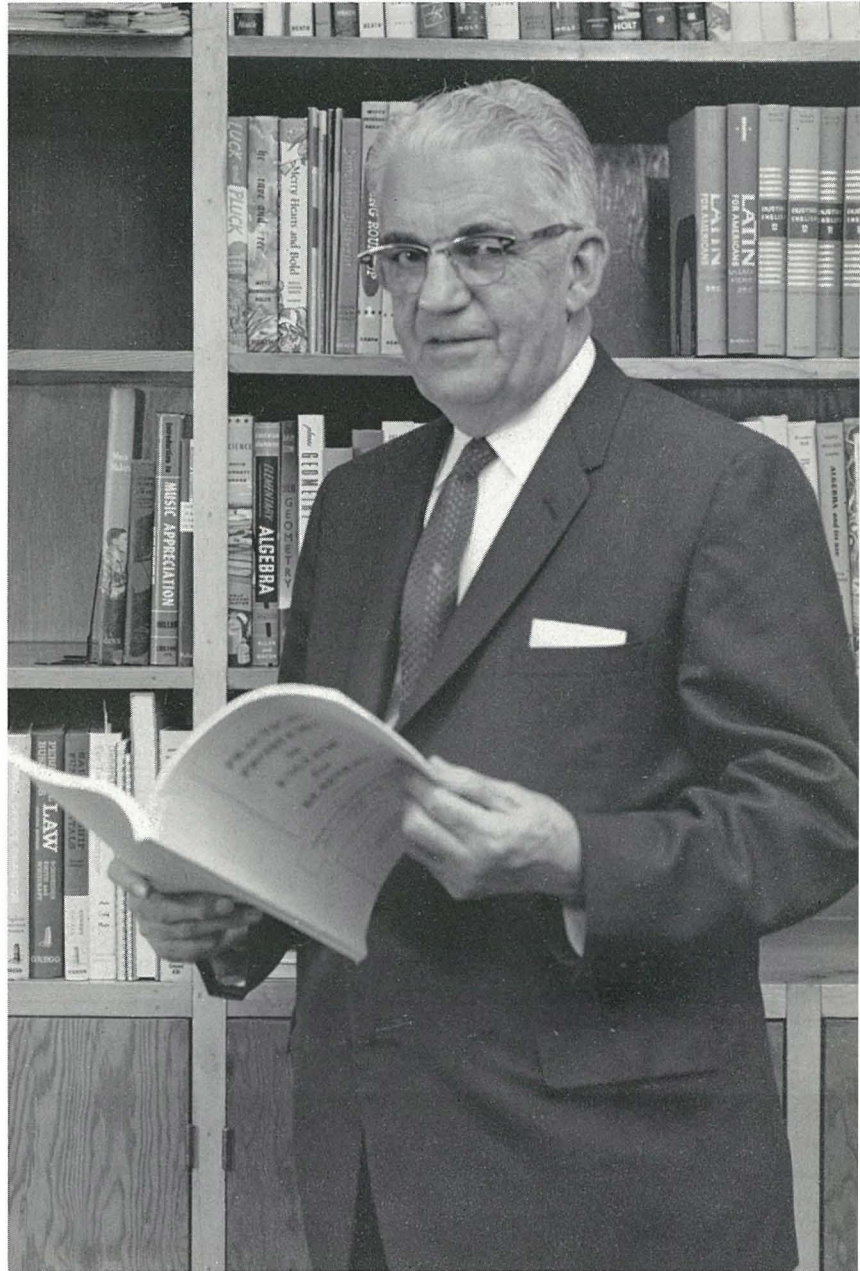
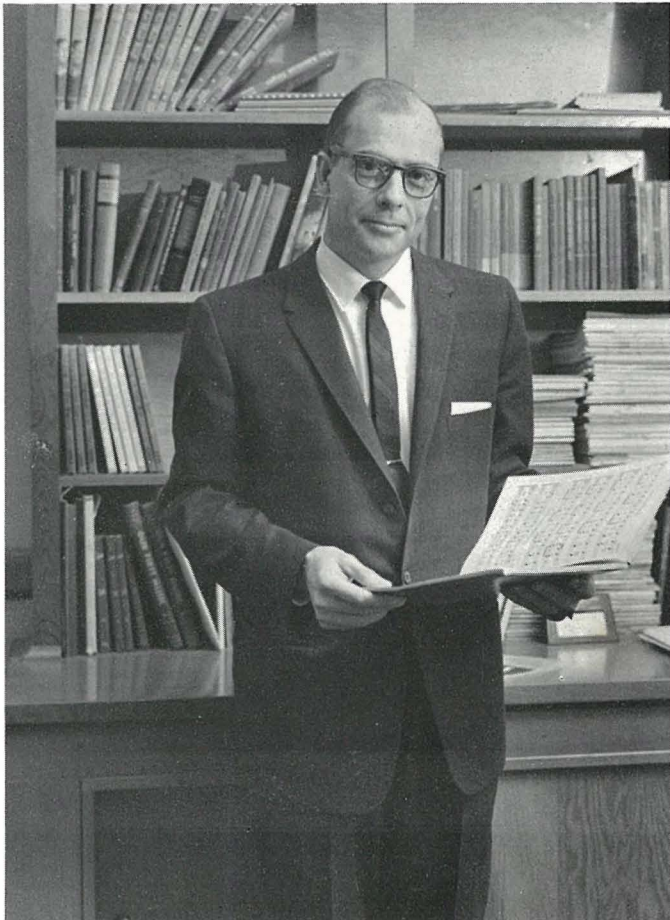

H. L. Ellis discharges duties with firmness and an occasional twinkle.

Edwin R. Jones, co-ordinator of secondary curriculum, has the responsibility of planning with all secondary school principals the courses of study used in local schools as well as co-ordinating student study and activity programs. Mr. Jones gained experience in working with young people through his position as principal in three southern Kentucky high schools and also in three elementary schools.

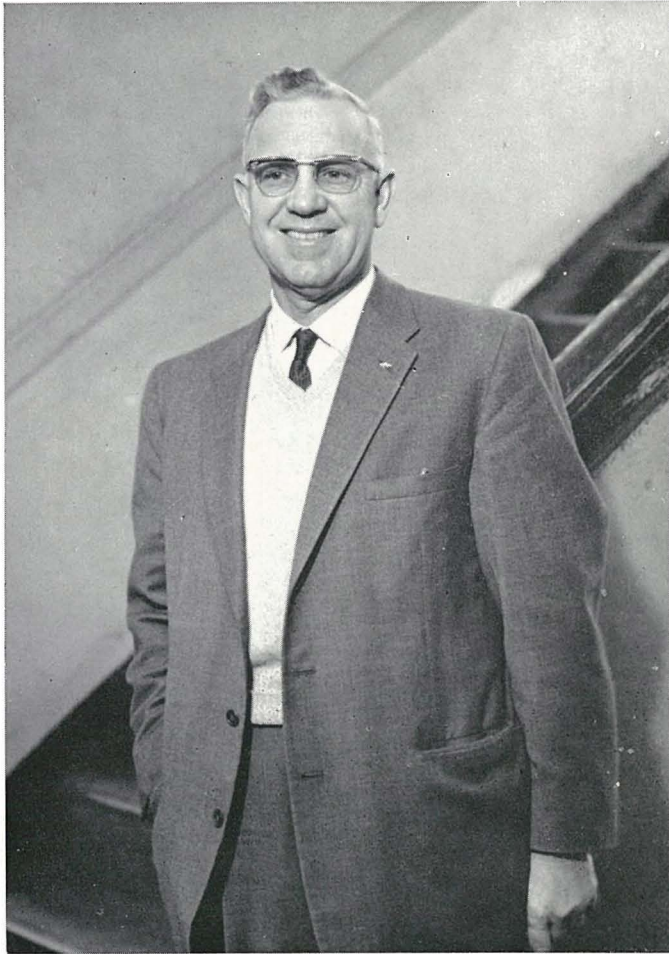

Fred E. Rigsby, able assistant principal and capable dean of boys.

Program is administrated

As the assistant principal and dean of boys, Mr. Fred Rigsby has various duties and responsibilities. He gives advice to boys concerning class schedules and subject failures, operates an employment agency, and checks on high school boys attending Vocational School. Mr. Rigsby supervises, keeps the books, and provides student help for the cafeteria. The responsibility of handling free textbooks issued by the state is also his. He is always available to meet various emergencies and to assist the principal in any way. Mr. Rigsby received his A.B. at Union College and his M.A. from the University of Kentucky.

HARRIET CHATFIELD

As dean of girls, the major responsibility of Miss Harriet Chatfield is the supervision of girls. Miss Chatfield, who received her B.A. and M.A. from the University of Kentucky, also serves as chairman of the Guidance Committee and supervisor of half the teachers.



by valuable assistants

Guidance Counselor Mrs. C. E. Hornbuckle is the newest addition to the administrative staff at A. H. S. In addition to counseling students in personal and scholastic problems, she sponsors a college information service, a job placement service, and individual entrance tests. Prior to assuming her present duties at Ashland high, Mrs. Hornbuckle taught at Catlettsburg, Summitt, and Hager elementary schools. At Marshall College and Marshall University she received her A.B. and M.A. degrees. Although active in civic affairs and professional organizations, Mrs. Hornbuckle's special outside interest lies in her grandchildren.



Mrs. Celia Hornbuckle shows Certificates of Merit to John Dansby and Greer Litton, finalists in National Merit Scholarship competition.



Secretary to the principal is the title of Mrs. D. W. Norton, Jr., the lady in the outer office.

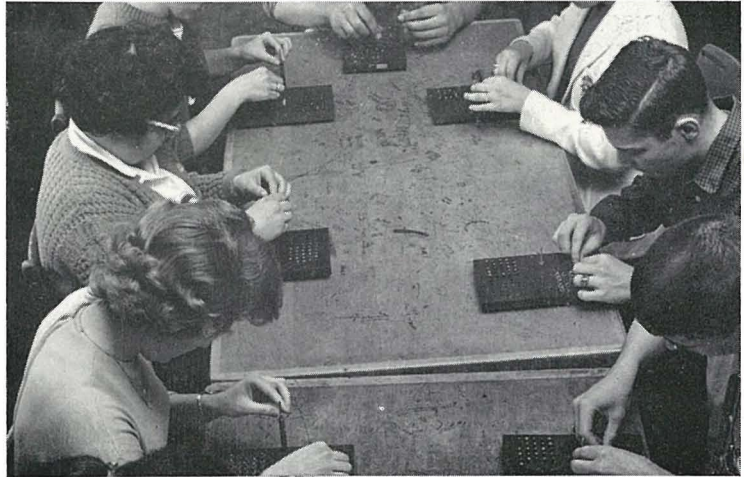

Students surprisingly find that round pins don't fit square holes as they take B.A.T.B. test given by Department of Economical Social Security.

Bookstore fillies, Elizabeth Preston, Marsha Fields, Liz Trabant, sell vital school supplies to Claudia Kazee in "Miss Millie's Shop."



Mrs. Bob Yancey, Ashland High P.T.A. pres., serves Mrs. Sparks at teacher appreciation breakfast.



A. H. S. faculty - - - - - dispensers of knowledge - - -

FRED ANSON—University of Purdue, M.S., Virginia Military Institute, B.S.—Plane Geometry, Assistant Football Coach, Golf Team Coach. BESSYE ASHLEY—Morris Harvey College, West Virginia University, West Virginia Institute of Technology, B.S.—English. ROBERT BOEHM—Morris Harvey College, B.S.—Commercial Law, Business Math, Assistant Football Coach, Head Baseball Coach, Student Council Adviser. HAZEL CHATFIELD—University of Kentucky, A.B.—Secretarial Training, Typewriting, Filing and Machines, Office Practice.



ROBERT COBURN—Eastern Kentucky State College, A.B., University of Kentucky—Driver's Education, Athletic Business Manager. ROBERT CONARD—Washington and Lee University, Marshall College, A.B., M.A.—Economics, American Government, Assistant Football and Baseball Coach, Varsity "A" Club Sponsor. LAWRENCE CREECH—Ashland Junior College, Marshall College, A.B., M.A.—Spanish, Spanish Club Sponsor. DOROTHY DAVIS—Georgetown College, A.B.—French and Latin.



MARGUERITE DELVECCHIO—Northwestern University, B.S.—English. ROBERT J. DILS—Eastern Kentucky State College, B.S., Eastern Tennessee University, Marshall College, M.A.—Introductory Chemistry and Physics, Physics, Technical Society Sponsor. RALPH DINSMOOR—Ohio University, B.S., University of Kentucky—Mechanical Drawing. ROBERT N. DOSS—Cincinnati Conservatory of Music, B. M., Marshall University, M.A.—Vocal Music, Girls' Chorus, A Cappella Choir, Mello-dettes, Madrigal.

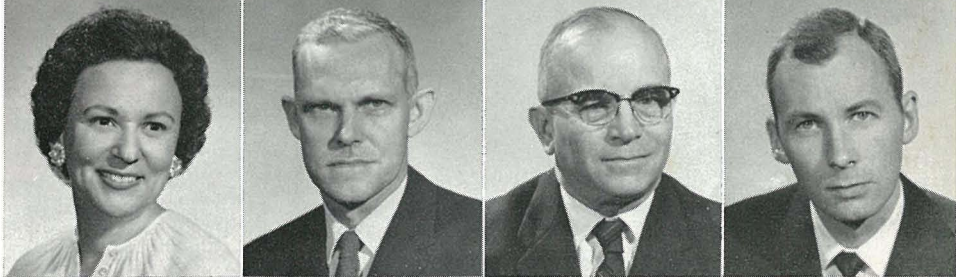

HILDA EVANS—Marshall University, A.B.—Physical Education, Advanced Health, Senior Class Sponsor. RUTH GARDNER—Berea College, B.S.—English. MOLLIE GATRELL—Eastern Kentucky State College, University of Kentucky, B.S.—Typewriting.



REVA GREENE—Lindenwood College, Morehead State College, Oglethorpe University, A.B. Fine Arts—Art. MARIE HAMM—Marshall University, A.B.—World History, Cheerleader Sponsor, Sophomore Class Sponsor. DORIS HARRELL—University of Kentucky, University of Wisconsin, A.B.—Bookkeeping, Typewriting. THRESSA HAY—Marshall University, A.B.—Librarian, Sigmets Club Sponsor.



JESSIE HILLMAN—Morehead State College, A.B.—World History, Sociology, Kappa Phi Club Sponsor. HENRY ATEN—Master Sergeant, Weapons Instructor, R.O.T.C. ELIZABETH JAYNE—Ashland Junior College, University of Kentucky, A.B., M.A. University of North Carolina—Plane Geometry. MYRTLE JOHNSON—University of Kentucky, A.B.—Commercial Law, World History.

givers of "A's" and "F's"

"Only fifty thousand more to pack," says Miss Mobley.



RUTH JUSTICE—Marshall University, A.B.—American History, International Relations, American Government. SUE COLLINS KEYSER—Marshall University, A.B.—English, Speech. HELEN LAWSON—Centre College, Marshall University, A.B.—Shorthand, Phi Delta Club Sponsor. HUGH LYNCH—Georgia Institute of Technology, B.S., Major—R.O.T.C.



SOPHIA MARTT—Eastern Kentucky State College, A.B.—World History, Psychology, Inter-Club Council Sponsor, Chevron Club Sponsor. REX MILLER—Georgetown College, A.B., University of Kentucky, M.A.—Biology, Boys' Physical Education, Head Football and Track Coach. EUGENE MILLION—Staff, Sergeant, Assistant Military Custodian, R.O.T.C. MARION MINIARD—University of Kentucky, A.B., M.A.—Biology.



WILMA MOBLEY—Berea College, Morehead State College, B.S., University of Kentucky, M.A.—Biology, Chemistry. ANNA LEE MORRIS—Eastern Kentucky State College, B.S.—Home Economics, Future Homemakers Sponsor. DOROTHY NESTOR—Berea College, A.B.—Plane Geometry.





RUTH OSBORN—University of Kentucky, A.B.—English. LACIE PENNINGTON—Eastern Kentucky State College, University of Kentucky, A.B., Cornell University—Biology. MARGARET PHILLIPS—Randolph-Macon Woman's College, A.B.—Latin, Hi-Life Annual, Theta Club Sponsor.

GLADYS PRICHARD—Morehead State College, A.B., University of Kentucky—American History. FRANCES RICHARDSON—Converse College, A.B.—Trigonometry, Solid and Plane Geometry. JUANITA ROGERS—University of Kentucky, B.S.—Home Economics.

sponsors of activities - - - winners of scholarships

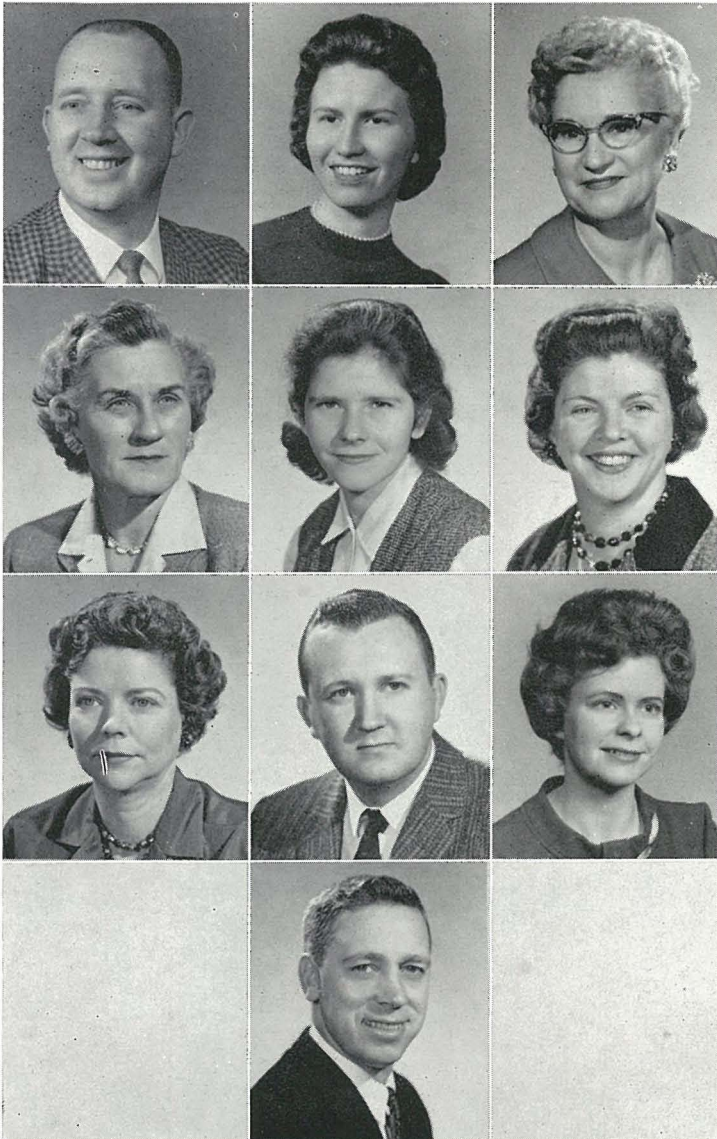

JAMES SALYERS—Ashland Junior College, Morehead State College, A.B.—Distributive Education. RENA KAY SMITH—Georgetown College, Ashland Center, University of Kentucky, A.B.—French, English, Alpha Beta Club Sponsor. LUCY SPARKS—Morehead State College, B.S., Marshall University, M.A.—Algebra, Business Math.

MADGE SPARKS—Berea College, A.B.—American History, Ro Club Sponsor, Junior Class Sponsor. BETTY ROSE STEWART—Marshall University, A.B.—Physical Science, Biology, Honor Society Sponsor. HELEN TACKETT—Georgetown College, Bethel Woman's College, A.B.—English, "Tomcat," Gamma Club Sponsor.

ELEANOR TRACY—West Virginia University, B.S.—English. ERNEST WHITE—Ashland Junior College, Marshall University, A.B., M.A.—Band. HELEN WOOD—University of Kentucky, A.B.—English, Junior Class Sponsor.

ROBERT M. WRIGHT—Marshall University, A.B.—Health, Head Basketball Coach, Senior Class Sponsor.

CLASSES



"Will you marry me?"
Sam Perry ardently pro-
poses to Merlene Adams.



Seniors have last fling

In view of the fact that the class of 1962 was to be the last graduating class of Ashland High School, the seniors were determined to make this year the most outstanding in school history. Bringing home the governorship and lieutenant governorship of Girls' and Boys' State was the achievement of Janice Ferguson and Bob Sammet. Ashland's Larry Conley received All-American honors for his basketball prowess. Budding dramatic ability was shown by the cast of the senior play, "January Thaw." The induction into the Honor Society of twenty-eight seniors brought the senior-member total to forty-two; and fifteen seniors were featured in Who's Who Among Student Leaders. The peppy minstrel, "Best of the Minstrels," combined favorite skits from previous shows in a commemorative tribute to all the A.H.S. senior minstrels. Eight Sebald Award winners were commended for their self-reliance. Lee Frailie and Dennie Skaggs were awarded the Armco Scholarships. In true Tomcat spirit 249 seniors have made this year the best.

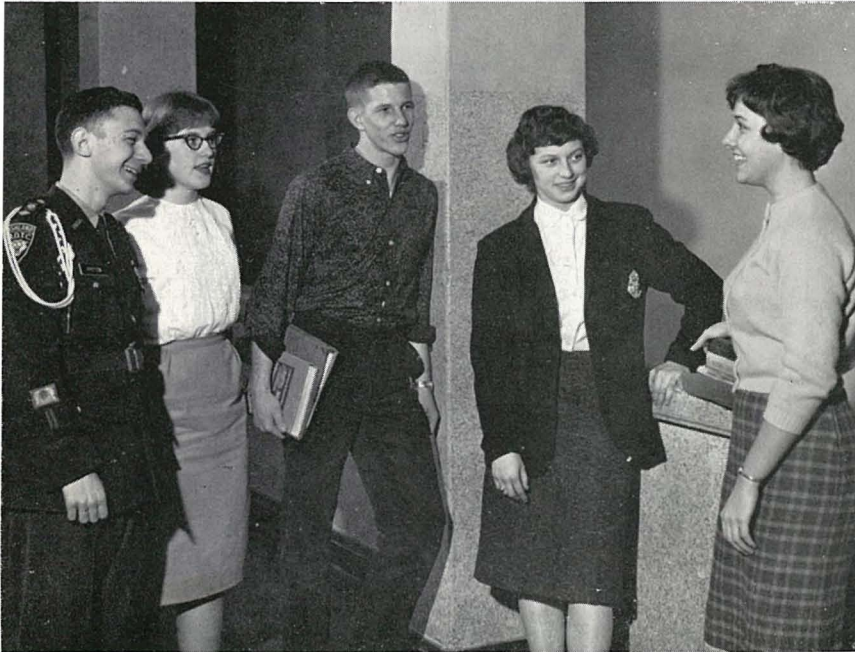

Heads of class—Johnnie Patton, Chap., Wilma Brown, V. Pres., Danny Daniel, Pres., Elizabeth Trabandt, Treas., and Peggy Tutwiler, Sec.

Judy Hobbs is gallantly escorted from her sixth period by David Auxier.



Hi-Life photographers Gary Thompson, Anthony Wheeler, and Larry Walker diligently develop pictures that enliven the '62 annual.

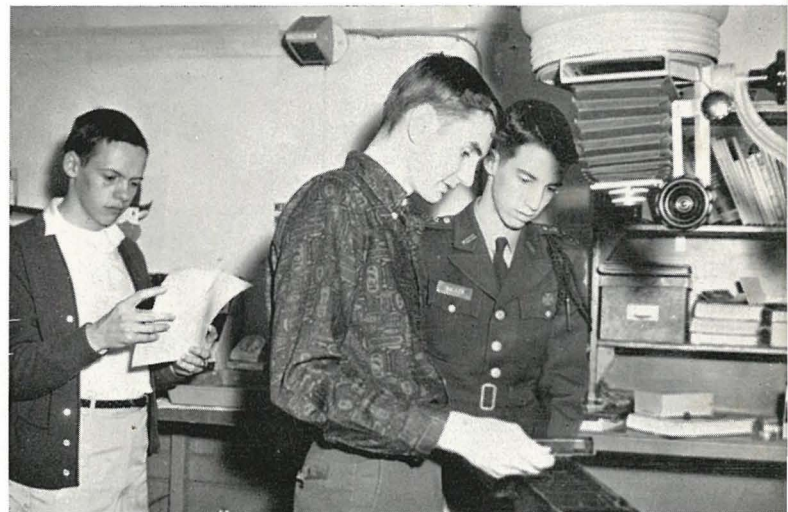

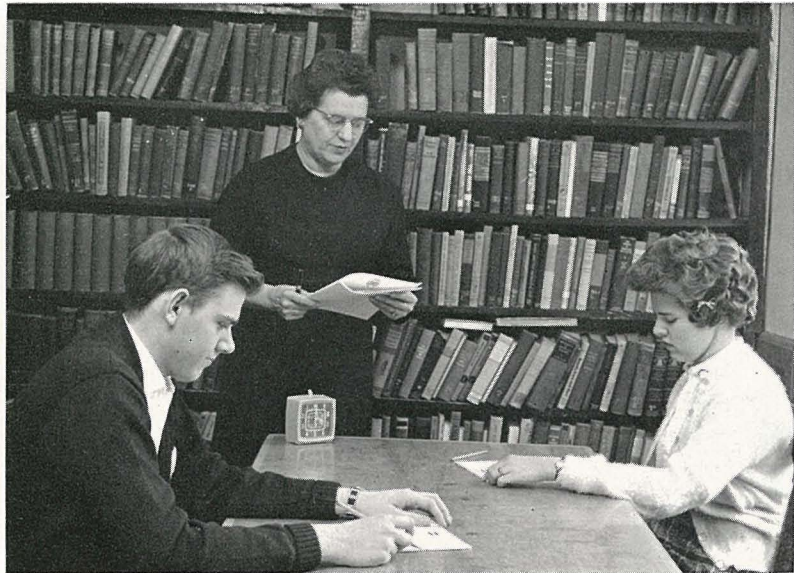

Mrs. Hornbuckle readies Blevins and Williams for College Boards.



With mouth bigger than dog, eageater Jim Pennington chomps at half-time snack.



Sebald Award winners: Bottom—Roberson, Hilton, Justice, Stavros. Top—Curch, Martin, Mr. Weitzen Koen, Clinger, Blanton, Mr. Hogg.



Diana Tracy demonstrates the ability which won her the Betty Crocker award.



Student French teacher, Page Looney, expertly instructs eager sixth graders at Hager school how to PARLER FRANCAIS.

Class of 1962

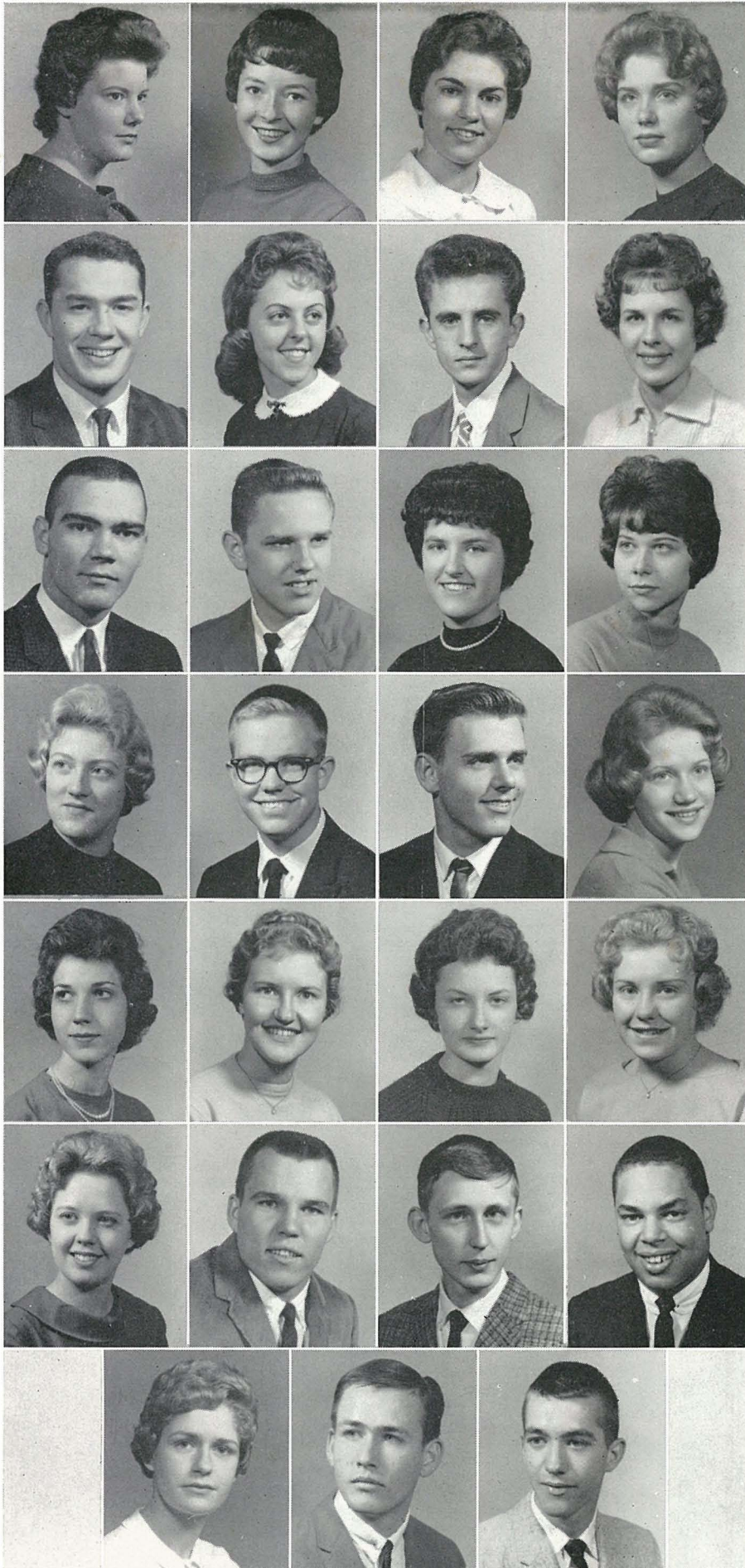

Adams, Karen

Adams, Merlene

Adams, Sandra

Allen, Macon

Arthur, William

Artis, Carol

Austin, John

Bailey, Margaret

Barker, Larry

Barney, David

Beam, Delores

Bentine, Lillian

Blanton, Constance

Blanton, James

Blevins, Bill

Boggs, Carolyn

Boggs, Karen

Boggs, Pat

Bond, Trudie

Bowe, Sharon

Bradford, Cheryl

Bradley, Bobby

Bradley, John

Bradley, John Russell

Brady, Brownie

Brown, David

Brown, James

Class of 1962

Brown, Sharon
 Brown, Wilma
 Burchett, Donna
 Cannoy, David



Cannoy, Delilah
 Castle, Lonnie
 Cathell, Kenny
 Caudill, Sue



Chandler, Patricia
 Childers, Marvin
 Church, Woodrow
 Clinger, William

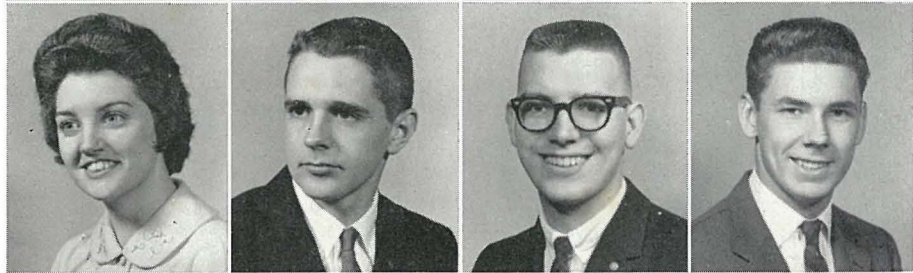

Coates, Diane
 Collins, Sharon
 Conley, Charles
 Conley, Larry



Coots, Mary Grace
 Corbitt, Stanley
 Cordle, Don
 Cornett, Margaret

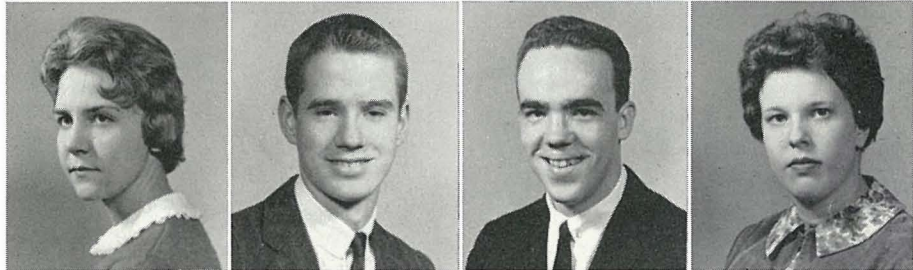

Cruise, Jimmie
 Dail, Bob
 Daniel, Danny
 Dansby, John



Davis, Carol Ann
 Davis, Carol
 Dean, Donna



Class of 1962

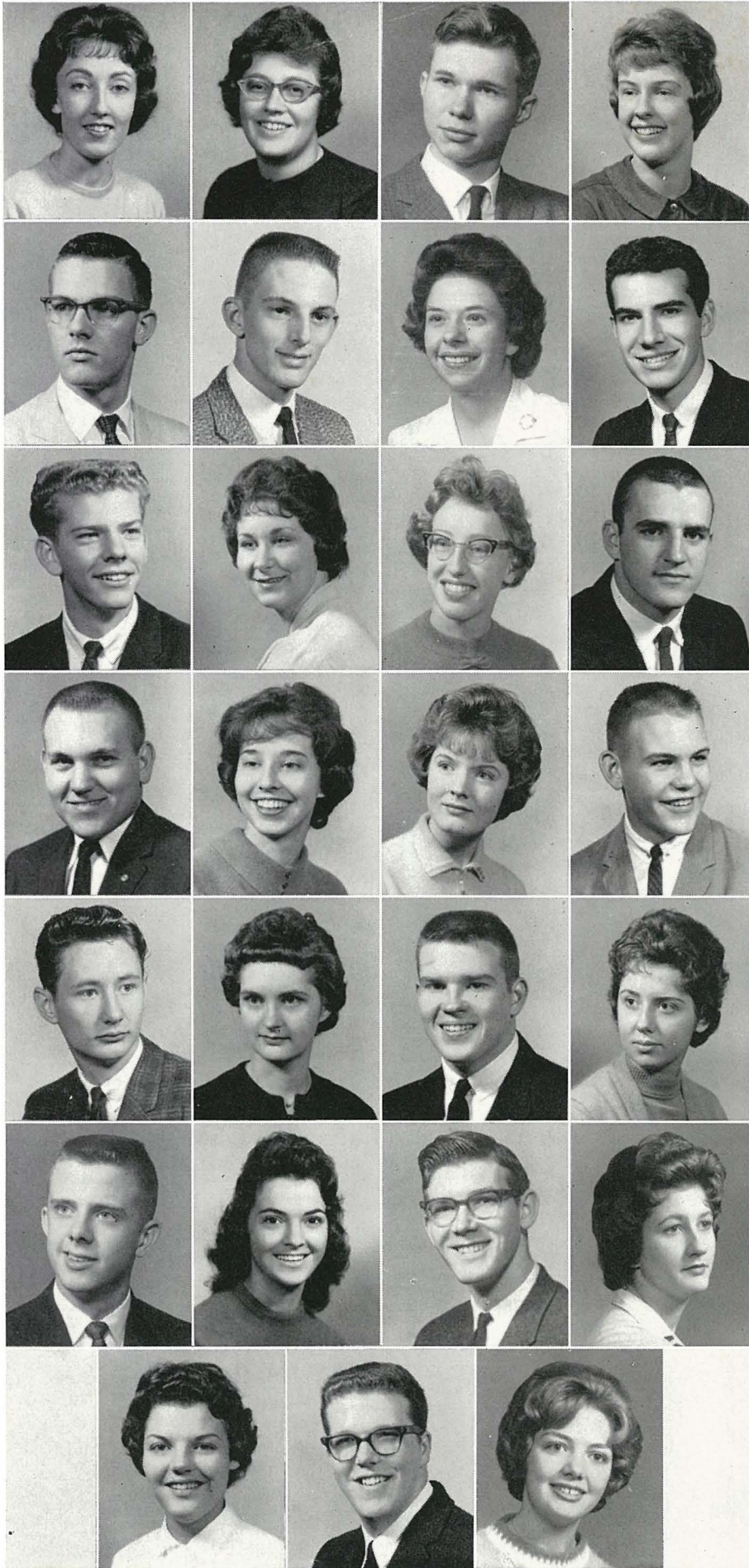

Dixon, Carolyn Ann
 Doss, Jacqueline
 Duncan, Michael
 Dunn, Sallie

Early, James
 Eaton, Charles T.
 Elam, Patricia
 Ellis, David

Estep, David
 Evans, Kathleen
 Evans, Rosemary
 Fairchild, Larry

Felty, Ronald
 Ferguson, Janice
 Fidler, Brenda
 Fields, Mike

Fleming, Jerry
 Forbes, Charlotte
 Ford, Jerry
 Fosson, Karen

Frailie, Lee
 Fraley, Brenda
 Fraley, John
 Gallaher, Jennie

Gearhart, Sally
 Goodman, Harry
 Goodson, Sandra

Class of 1962

Gray, David

Gray, Robert L.

Greene, Gary

Greene, Dora Jane

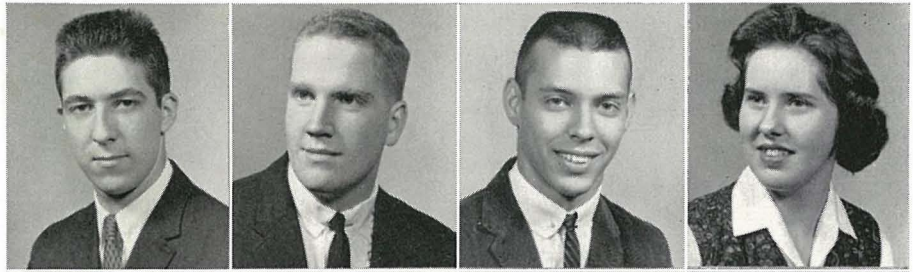

Green, Kathryn

Hall, James E.

Hall, Wendell

Hardin, John

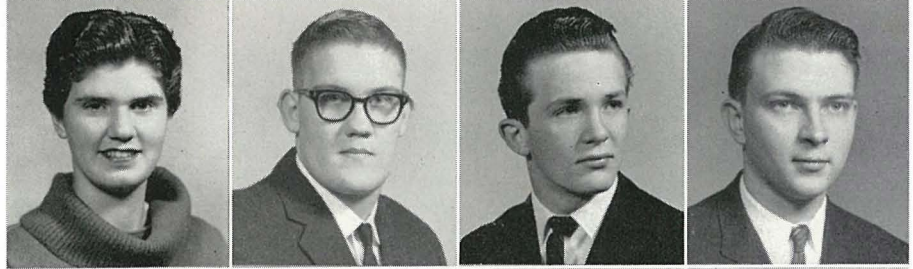

Hartley, Connie

Hayes, Benita

Henry, Clarice

Hensley, William

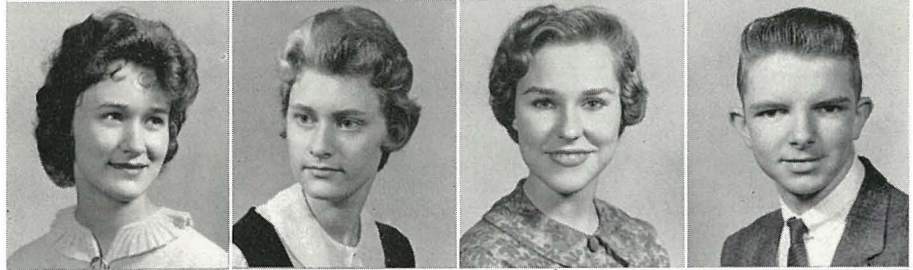

Herren, Delores

Hilton, Nancy

Hobbs, Judith

Holbrook, Peggy



Hollan, Larry

Hopes, Jane

Horgen, Penny

Howard, Rose Marie



Huff, Mary

Hughes, Raymond

Hurt, James

Ison, William



Jackson, David

Johnson, Sandra

Jones, Jane





Seniors joyfully take a break for fun and food at the "Bluegrass."



Candy striper, Brownie Brady, cheers another Bellefonte patient.

The latest is the bestest

Seniors lead a varied and hectic life, but all their experiences add up to a lifetime of happy memories. School life means something special and often entirely different to various students. Studying was foremost in Janice Ferguson's curriculum, and being named valedictorian crowned her efforts. The Bluegrass was top time-killer for almost everyone, Senior showmanship sparkled in "January Thaw" as Sonny Martin stole the show. With the antics of endmen and the talented acts of various groups "Best of Minstrels" provided memorable laughter and gaiety.



"J'aime Ron Rodman," says Jeanie Vincent, second year French student. Jeanie is using the recorder to improve her pronunciation and fluency.

Charlotte Forbes gazes at her new manicure, as home ec. student Nancy Renfroe applies the finishing touches.





Carol Murray, Germaine Lemaster are rated outstanding in shorthand.

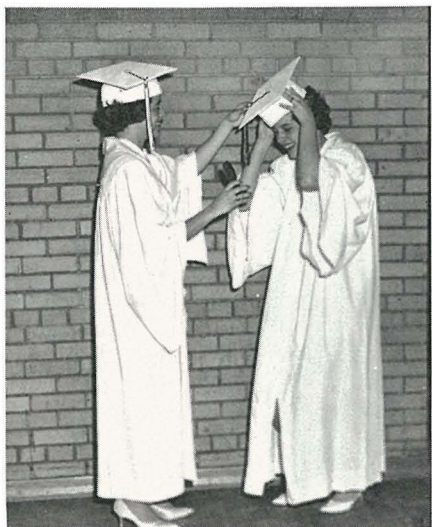

"Is this kookie cap cocked right?" asks Sallie Dunn as Cheryl Nunley inspects closely.



Royalty rules Parisian paradise! Mike Fields, Larry Conley, King Woody Church, Queen Glenna Roberson, Macon Allen, Sharon Mahan.



Valedictorian Janice Ferguson receives from principal Mr. Ellis her reward for twelve years of diligent study—her high school diploma.

While Jane Hopes cries, graduates Dennie Skaggs, Lee Failie, Mary Kunkle, and Anita Rayburn show enthusiastic joy.

Class of 1962

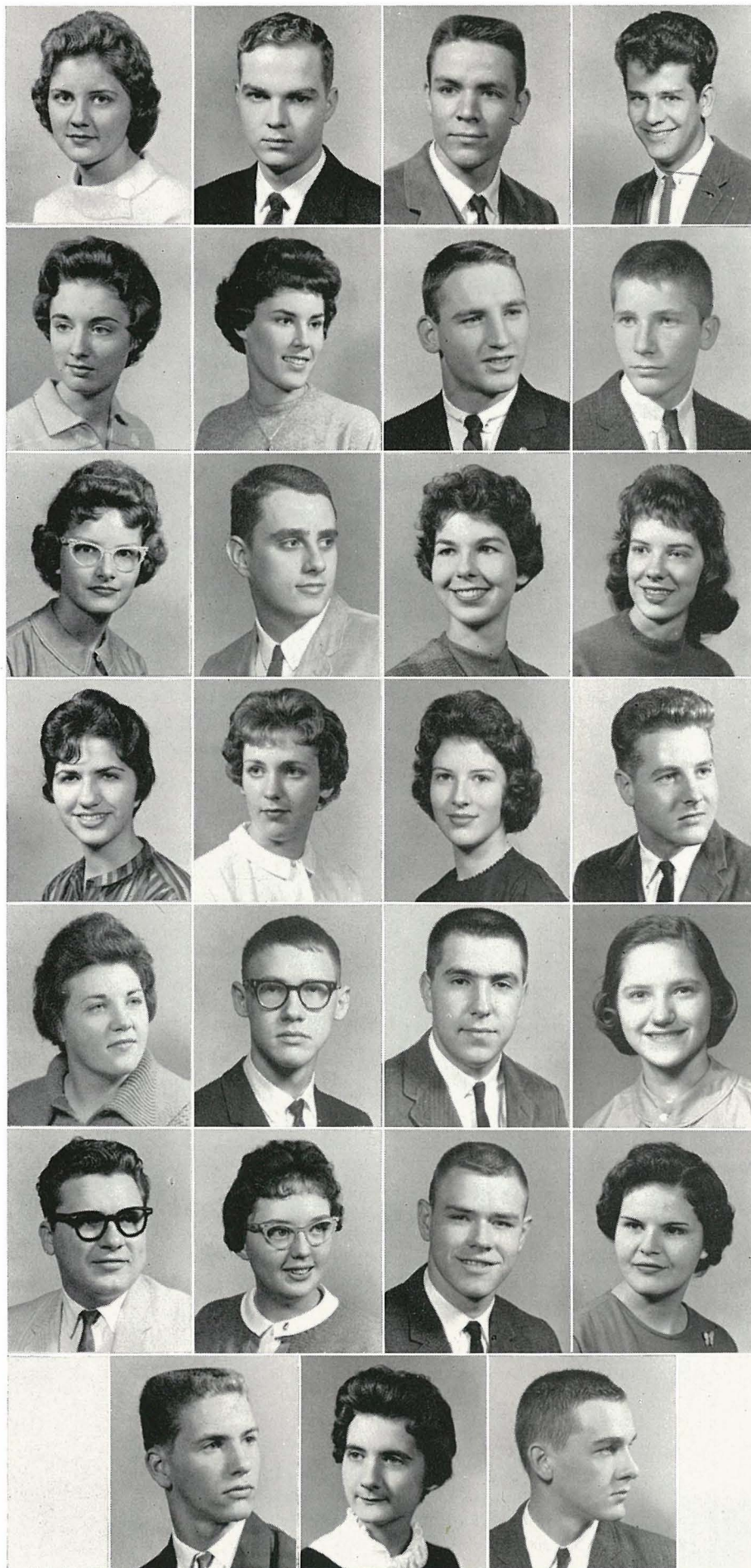

Justice, Billie Ruth
 Kays, Gerald Wesley
 Kinzer, Jerry Ray
 Kirtz, Wiley

Kunkle, Mary Louise
 Landmann, Bonnie
 Leadingham, William
 Lee, Joe

Lemaster, Germaine
 Litteral, John
 Litton, Katherine Greer
 Litzenberger, Sharon

Looney, Page
 Lynd, Judy
 Mahan, Sharon
 Mankin, Wayne

Martin, Carolyn
 Martin, Richard
 Mason, Spurgeon
 Maynard, Virginia

McDonald, Samuel
 McGinnis, Jean C.
 McKee, Harold
 McLemore, Elaine

Melvin, James
 Moles, Judy
 Moore, Don E.

Class of 1962

Moore, Gail

Morrison, Jeanelle

Morse, Linda

Murray, Carol



Newkirk, James

Nunley, Cheryl

Osborn, Billie Jean

Park, Jack



Patton, Johnnie

Payne, David

Pennington, James

Pennington, Linda

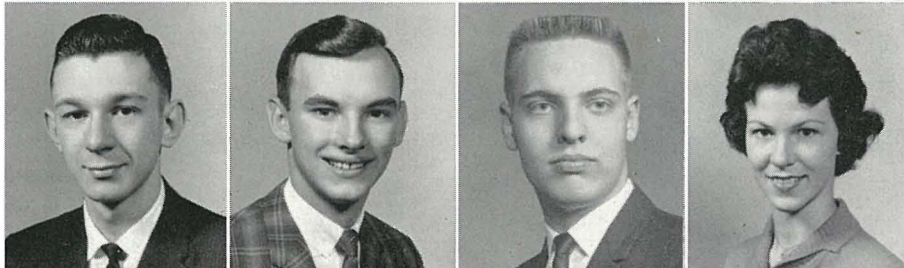

Perry, Samuel Raymond

Pope, Ricky

Poplin, James

Powell, Jane

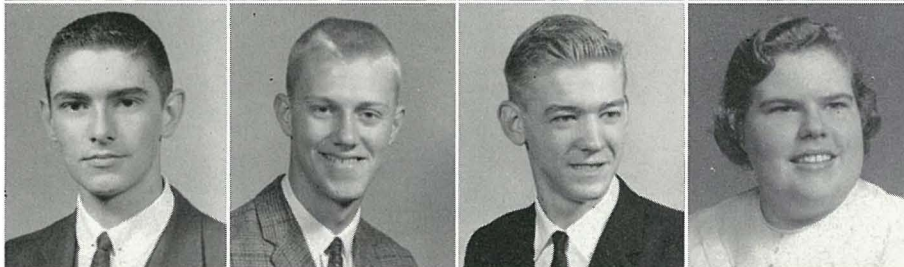

Ratcliff, Edward

Ravencraft, Dick

Rayburn, Anita

Reeves, Betty



Reliford, Michael

Renfro, Nancy

Rice, Karen

Richardson, Edgar



Riemke, Paula

Riley, Clarence

Roberson, Glenna

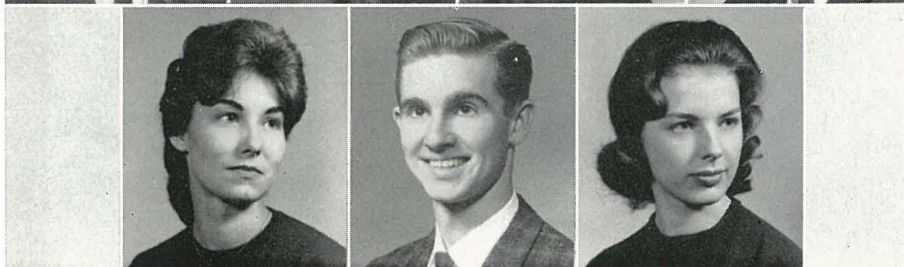

Class of 1962

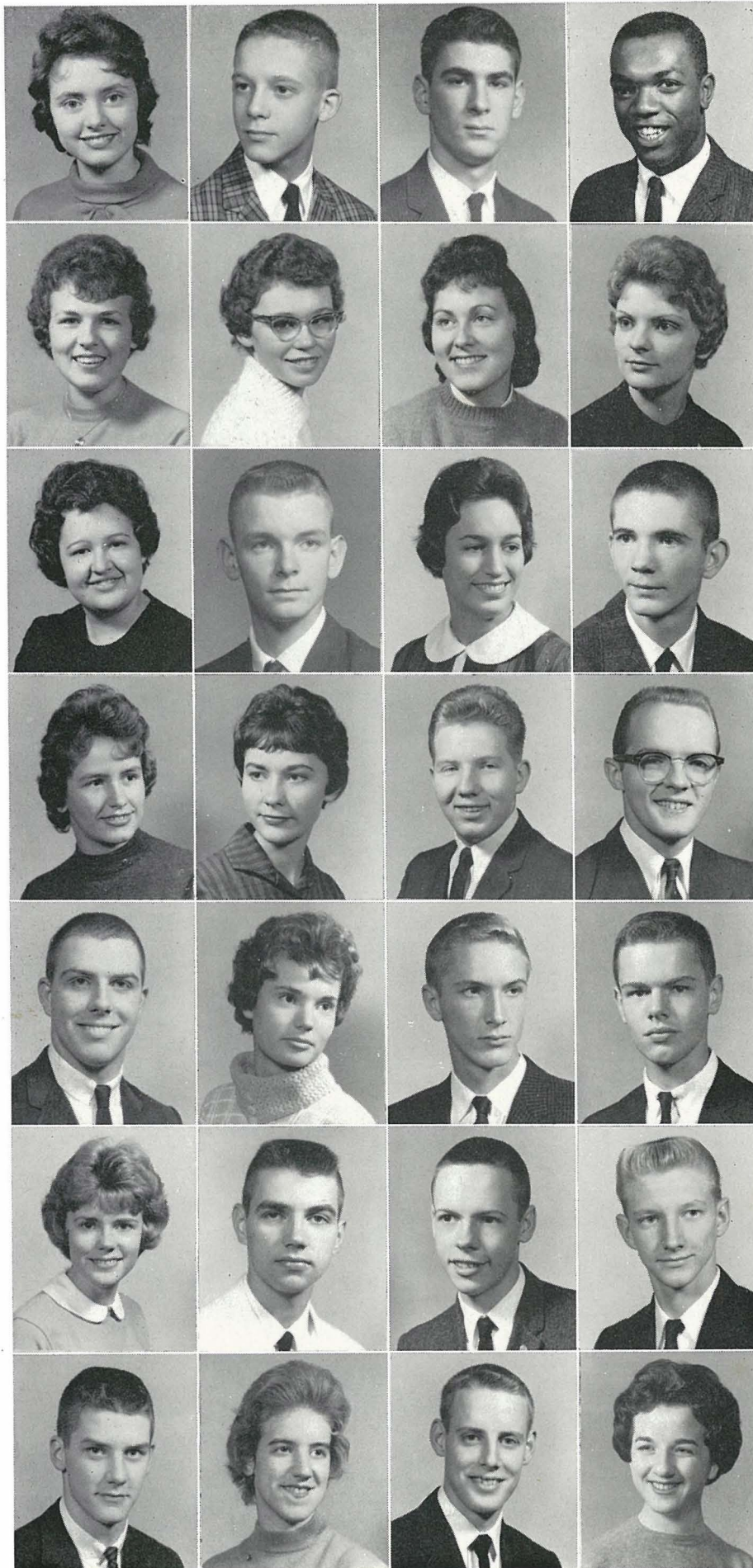

Ross, Bonita
 Runyon, Bill
 Sammet, Robert
 Sanders, John

Saunders, Linda
 Savage, Carolyn
 Scaff, Gloria
 Senters, Avinell

Senters, Peggy
 Shaffer, Joseph E.
 Sisler, Nancy
 Skaggs, Dennie

Skaggs, Sandra
 Slone, Judy
 Slone, Russell
 Smith, James

Speaks, Jim
 Stavros, Irene
 Sturgill, Michael
 Tapp, Charles

Taylor, Donna
 Thomason, Virgil
 Thompson, Gary
 Thompson, Jack

Thompson, Roger
 Tipton, Ada
 Todd, John Jr.
 Schaffer, Susan

Class of 1962

Toney, Scarlett

Trabandt, Elizabeth

Tracy, Diana

Tutwiler, Peggy

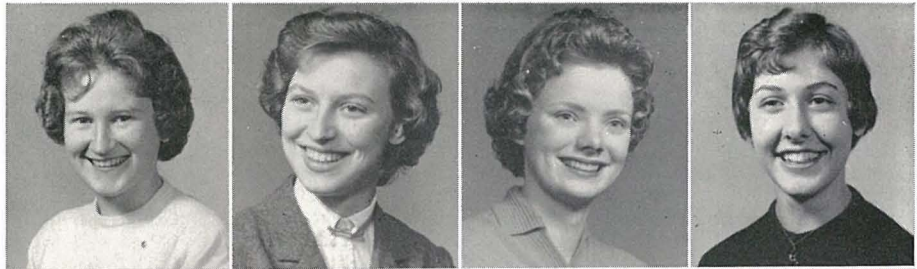

Vanderpool, Judy

Vincent, Jean Scott

Voiers, Harlan Kelly

Wade, Donald



Walker, Larry

Ward, Perrin

Waterbury, Etta Jane

Wheeler, Anthony S.

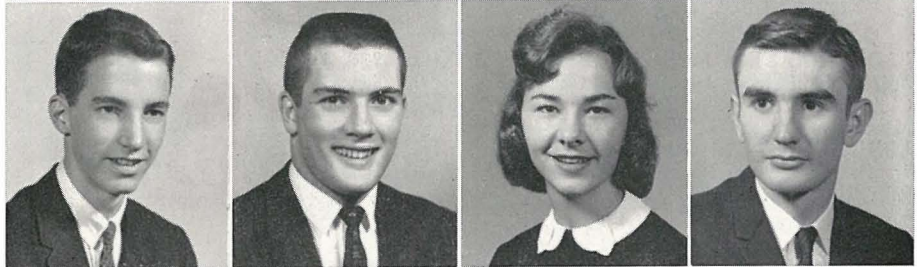

Wheeler, Earl Jennings

Wheeler, Earl Richard

Whitlock, Mary Jane

Whitt, Karin



Williams, Ray

Williams, Suzanne

Wilson, Jim

Wilson, Timothy Mack



Wittred, Kay Gerri

Wood, Karen

Wright, Donna

Wright, Kenneth



Yates, Juanita

Yoder, Dianne

Young, Frances

Zimmerman, Patricia C.



Senior Data

KAREN ADAMS—Girls' Chorus 2, 3; Morehead Music Festival 2, 3; Y-Teens 3, Vice President 4; Future Homemakers 2. MERLENE ADAMS—Band 2, 3, 4; Majorette 2, 3, 4; Theta Club 3, 4; Homeroom Secretary 4; Senior Minstrel. SANDRA ADAMS—Y-Teens 2; Speech Club 2, 3; Morehead Speech Festival 2; Phi Delta Club 4; Senior Minstrel. MACON ALLEN—Gamma Club 3, Parliamentarian 4; Y-Teens 3; Ro Club Sweetheart 4; Student French Teacher 4; Senior Minstrel; Hi-Life Annual 4.

WILLIAM ARTHUR—Football 2, 3, 4; Track 2, 3, 4; Varsity "A" Club 2, 3, Secretary-Treasurer 4; Ro Club 3, Chaplain and Sergeant-At-Arms 4; Kentucky Youth Assembly 3; Bluegrass Boys' State 3; Senior Minstrel; Homeroom President 2, Vice-President 3. CAROL ARTIS—Theta Club 3, 4; Y-Teens 2, 3, 4; Homeroom Chaplain 4; Hi-Life Annual 4; Senior Minstrel. JOHN AUSTIN. MARGARET BAILEY—Y-Teens 3; Theta Club 3, 4; Senior Minstrel; Student Council 2; Prayer Group Secretary 4; National Honor Society 3, 4.

LARRY BARKER—Football 2; Basketball 2; Tennis 2, 3, 4; World Affairs Conference 3; All-State Chorus 3; Student Council 4; Ro Club 3, 4; A Cappella Choir 3, 4; Track 2; Madrigal Group 3, 4; Mixed Chorus 2. DAVID BARNEY—Chevron Club 2, 3, 4. DOLORES BEAM—Phi Delta Club 3, Reporter 4; Future Homemakers 4; Prayer Group Representative 4. LILLIAN BENTINE—Alpha Beta Club 3, 4.

CONSTANCE BLANTON—Alpha Beta Club 4; Future Homemakers 3, 4. JAMES BLANTON—Ro Club, Secretary 4; Alternate Delegate to Bluegrass Boys' State 3; Ashland Rifles 3, Executive Officer 4; Golf 2, 3, 4; R.O.T.C. Battle Group Staff 4; Senior Minstrel. BILL BLEVINS—Ro Club 3, 4. CAROLYN BOGGS.

KAREN BOGGS—Alpha Beta Club 4. PATRICIA BOGGS—Future Homemakers 2, 3. TRUDIE BOND. SHARON ANN BOWE—Phi Delta Club 3, 4; Spanish Club 4; Girls' Chorus 2, 3, 4.

CHERYL JANE BRADFORD—Gamma Club 3, Inter-Club Council 4; National Honor Society 3, 4; National Forensic League 2, 3; Speech Club 2, 3; Hi-Life Annual 4; Kentucky Girls' State 3; Regional Speech Tournament 3; Technical Society 3, Vice-President 4; Annual Representative 2, 4. ROBERT BRADLEY. JOHN BRADLEY—R. O. T. C. Sergeant 2, 3. JOHN RUSSELL BRADLEY—Spanish Club 4.

BROWNE RAE BRADY—Y-Teens 2, 3, Inter-Club Council 4; Gamma Club 3, Second Vice-President 4. DAVID BROWN. JAMES BROWN.

SHARON BROWN—Theta Club 3, 4; "Tomcat" Staff 4; Y-Teens 2, 3. WILMA BROWN—Y-Teens President 2, Vice-President 3, 4; Theta Club 3, Treasurer 4; National Honor Society 3, Reporter 4; Kentucky Girls' State 3; D. A. R. Good Citizen 4; Junior Class Secretary; Senior Class Vice-President; Homeroom President 3. DONNA KAY BURCHETT—Alpha Beta Club 3, Chaplain 4; A Cappella Choir 2, 3, 4; Melodettes 3, 4; Prayer Group Representative 2, Song Leader 4; Annual Representative 2; All-State Chorus 4; Homeroom Treasurer 2, Chaplain 4. DAVID CANNOY.

DELILAH CANNOY—Alpha Beta Club 3, Inter-Club Council 4; Future Homemakers 2. LONNIE CASTLE—Ro Club 3, 4; Basketball Manager 2, 3; Varsity "A" Club 3, 4. KEN CATHELL—Key Club 3, 4; Football 2, 3, 4; Basketball 2; Varsity "A" Club 3, 4; Track 2, 3, 4; Bluegrass Boys' State 3; "Tomcat" Representative 4. SUE CAUDILL.

PATRICIA CHANDLER—Alpha Beta Club 3, 4; Prayer Group Representative 2. MARVIN CHILDERS—Ro Club 3, 4. WOODROW CHURCH—Key Club Chaplain 3, 4; Student Council 2. Vice-President 3, President 4; Prayer Group President 3, 4; Sophomore Class President; Junior Class Chaplain; Phi Delta "Darling" 4. WILLIAM CLINGER—Chevron Club 3, Treasurer 4; Band 2, 3, 4.

DIANNE COATES—Phi Delta Club 4. SHARON COLLINS—Kappa Phi Club Secretary 4; Y-Teens 2. CHARLES CONLEY—Smokeless Club 2; Service Club 4. LARRY CONLEY—Key Club 3, Sergeant-At-Arms 4; Varsity "A" Club 2, 3, 4; Theta "Throb" 4; Junior Class President; Homeroom President 3, 4, Vice-President 2; Basketball 2, 3, 4; Baseball 2, 3, 4; Bluegrass Boys' State 3; Y. M. C. A. Youth Assembly 3; All-District Basketball 3; All-Regional Basketball 2, 3; All-State Basketball 3, 4; All-American Third Team 4; All-A. I. T. 3, 4; Most Valuable Player A. I. T. 3; Most Valuable To His Team A. I. T. 4; National Honor Society 4.

MARY GRACE COOTS. STANLEY CORBITT—Key Club 4. DON CORDLE—Chevron Club 4. MARGARET CORNETT—Y-Teens 2, 3, 4; Girls' Chorus 3; A Cappella Choir 3, 4; All-State Chorus 4; Alpha Beta Club 3, 4; Student French Teacher 4; Morehead Music Festival 3, 4; Speech Club 2; Hi-Life Annual 4; National Honor Society 4.

JIMMIE CRUISE—Phi Delta Club 3, 4. ROBERT DAIL—Ro Club 3, Vice-President 4; Speech Club 2; "Tomcat" Staff 3; Homeroom President 2, Vice-President 3; National Honor Society 3, President 4; Bluegrass Boys' State 3; Delegate to Camp Miniwanca 3; Band 2, 3, 4; Senior Play. DANNY DANIEL—Speech Club 2, 3, 4; Band 2, 3, 4; Student Council 2, 3; "Tomcat" Staff 2, 3, 4; Bluegrass Boys' State 3; Delegate to Camp Miniwanca 3; World Affairs Conference 3; Ro Club 3, Secretary-Treasurer 4; Debate Team 2, 3; Senior Class President; Student French Teacher 4; State Speech Contest 2, 3; Senior Minstrel; National Honor Society 4; Senior Play. JOHN DANSBY—Speech Club 3, 4; Ashland Rifles 3, Adjutant 4; Bluegrass Boys' State 3; Hi-Life Annual Business Manager 4; National Honor Society 4.

CAROL ANN DAVIS—Phi Delta Club 3, 4; "Tomcat" Staff 4; "Tomcat" Representative 4; Y-Teens 2, 3. CAROL DAVIS—Alpha Beta Club 3, 4. DONNA DEAN—Prayer Group Representative 2; Annual Representative 3; Future Retailers President 3; Morehead Music Festival 2; Girls' Chorus 2; Homeroom Chaplain 2, 3.

CAROLYN DIXON—Speech Club 2; Regional Speech Festival 2; State Speech Festival 2; Alpha Beta Club 3, President 4; Senior Minstrel; Girls' Chorus 2; Senior Play. JACQUELINE DOSS—Band 2, 3, 4; Regional Music Festival 2, 3, 4; Speech Club 4. MICHAEL DUNCAN. SALLIE DUNN—Theta Club 3, Secretary 4; Y-Teens 2, 3, 4; Kentucky Girls' State 3; Senior Minstrel; National Honor Society 4.

JAMES EARLY—Key Club 3, 4; Student Council 2, 3, 4; "Tomcat" Staff 2, 3, 4; Speech Club 2, 3, 4; Senior Minstrel; Senior Play. CHARLES EATON—Chevron Club 3, 4; R. O. T. C. Rifle Team 2, Co-Captain 3, 4; Varsity "A" Club 3, 4. PATRICIA ELAM—Future Homemakers 2, 3; Alpha Beta Club 3, 4. DAVID ELLIS—Ro Club 3, 4; A Cappella Choir 2, 3; Homeroom President 4; Senior Play.

DAVID ESTEP—Service Club 3, 4. KATHLEEN EVANS—Future Homemakers 2; Alpha Beta Club 3, Vice-President 4; Girls' Chorus 2; Morehead Music Festival 2; Hi-Life Annual 4; National Honor Society 4. ROSEMARY EVANS—National Honor Society 4. LARRY FAIRCHILD—Football 2, 3, 4; Basketball 3, 4; Track 2, 3, 4; Spanish Club 3; Varsity "A" Club 3, Vice-President 4; Bluegrass Boys' State 3.

RONALD FELTY—Ro Club 4; Homeroom Secretary 4. JANICE FERGUSON—Theta Club 3, Corresponding Secretary 4; Y-Teens 2, 3; Cheerleader 2, 3, Alternate 4; National Honor Society 3, 4; Key Club Sweetheart 4; Governor of Kentucky Girls' State 3. BRENDA FIDLER—Gamma Club 4; Homeroom Secretary 4; A Cappella Choir 4; Senior Minstrel; Senior Play. MIKE FIELDS—Key Club 3, President 4, Vice-President 4; Rifle Team 2, 3; Drill Team 3; Sophomore Class Secretary; Junior Class Treasurer; Kentucky Youth Assembly 3; Bluegrass Boys' State 3; Delegate to Camp Miniwanca 3; Homeroom President 2; "Gamma Guy" 4; Senior Minstrel; Key Club International Convention 4.

JERRY FLEMING. CHARLOTTE FORBES—Phi Delta Club 4; Prayer Group Representative 4. JERALD FORD—Ro Club 3, President 4; Football 2, 3, 4; Varsity "A" Club 3, 4; Bluegrass Boys' State 3; Homeroom Vice-President 2, Treasurer 3; Senior Play. KAREN FOSSON—Sigmet Club 4; Girls' Chorus 2, 3; Future Homemakers Parliamentarian 2; Y-Teens 2.

LEE FRAILIE—Ro Club 3, President 4; Technical Society 3, 4; Student Council 3; Homeroom Vice-President 2, 3, 4; Bluegrass Boys' State 3; Golf Team 3, 4; National Honor Society 4. BRENDA FRALEY—Sigmet Club 3, Reporter 4; Recording Secretary 4; Y-Teens 2, 3; Homeroom President 2, 3; "Tomcat" Staff 2, 3; Future Homemakers 2. JOHN FRALEY. VIRGINIA GALLAHER—Sigmet Club 3; Recording Secretary 4; Y-Teens 2, 3, Secretary 4; Homeroom Vice-President 3; "Tomcat" Staff 3, 4; Senior Minstrel.

SALLY GEARHART—Phi Delta Club 3, 4; Band 2, 3, 4; Spanish Club 4; Student Spanish Teacher 4. HARRY GOODMAN. SANDRA GOODSON—Theta Club 3, 4; Y-Teens 2; Future Homemakers 4; Senior Minstrel.

DAVID GRAY. ROBERT GRAY—Ro Club Chaplain 4; Varsity "A" Club 4; Senior Minstrel; Spanish Club President 4; Theta "Throb" 4; Homeroom Vice-President 2, 3, 4; Football 2, 3, 4; Track 3, 4; "Tomcat" Representative 2. GARY GREENE—Ro Club 3, Reporter 4. DORA JANE GREENE—Alpha Beta Club 3, 4.

KATHRYN GREENE—Future Homemakers 2; Phi Delta Club 3, Sergeant-At-Arms 4. JAMES HALL. WENDELL HALL. JOHN HARDIN.

CONNIE HARTLEY—Sigmet Club 3, Treasurer 4; Homeroom Vice-President 2; Hi-Life Annual 4; Annual Representative 4; Band 2, 3; Majorette 2. BENITA HAYES—Phi Delta Club 3, Recording Secretary 4; Senior Minstrel. CLARICE HENRY. WILLIAM HENSELEY—Prayer Group Representative 4.

DELORES HERREN—National Honor Society 4. NANCY HILTON—Student Council 2, Chaplain 3, Secretary 4; "Tomcat" Staff 2, 3, Editor-In-Chief 4; Kentucky Girls' State 3; Y-Teens 2, President 3; National Honor Society 3, Treasurer 4; Sigmet Club 3, President 4; Senior Minstrel; Hi-Life Annual 4. JUDITH HOBBS—National Honor Society 3, 4; Theta Club 4. PEGGY JEAN HOLBROOK—Sigmet Club 3, Parliamentarian 4; Annual Representative 2; Future Teachers of America 2.

LARRY HOLLAN—Chevron Club 3, 4; Technical Society 3, 4. JANE HOPES—Phi Delta Club 3, Vice-President 4; Student Council 3; National Honor Society 4. PENNY HORGEN—Alpha Beta Club 3, Parliamentarian 4; Y-Teens 3, Chaplain 4; Student Council 3, 4; Senior Minstrel; Hi-Life Annual 4. ROSE MARIE HOWARD—Sigmet Club 3, Second Vice-President 4; Y-Teens 2, 3; Student

Council 2, 3, Chaplain 4; "Tomcat" Representative 2, 3; "Tomcat" Staff 3, 4; Senior Minstrel; Alternate Delegate to Kentucky Girls' State 3; Delegate to Camp Miniwanca 3; National Honor Society 4.

MARY HUFF—Phi Delta Club 3, Second Vice-President 4; Senior Minstrel; Prayer Group Representative 4; Service Club "Sweetie" 4. JAMES HURTT—Chevron Club 3, Reporter 4; Spanish Club 4; Student Council 4; Band 2, 3, 4. WILLIAM ISON—Rifle Team 2, 3, 4; Chevron Club 2; Smokeless Club 2.

DAVID JACKSON—Chevron Club 4; Football 3, 4; Varsity "A" Club 4. SANDRA JOHNSON. JANE JONES—Theta Club 3, 4; Student Council 2; Annual Representative 3; Homeroom Treasurer 3; Y-Teens 2, 3; Spanish Club 4.

BILLIE RUTH JUSTICE—Y-Teens 2, 3, 4; Theta Club 4; Delegate to Camp Miniwanca 3; Senior Minstrel; Future Homemakers 2; Hi-Life Annual 4; Senior Play; National Honor Society 4. GERALD KAYS—National Honor Society 4. JERRY KINZER. WILEY KIRTZ.

MARY LOUISE KUNKLE—Gamma Club 3, Corresponding Secretary 4; Y-Teens 2, Sergeant-At-Arms 3; A Cappella Choir 3, 4; Girls' Chorus 2; Mello-dettes 2, 3, 4; State Music Festival 2, 3, 4; Homeroom Secretary 3, Chaplain 4; Prayer Group Representative 3; Kentucky Girls' State 3; Kentucky All-State Chorus 4; National Honor Society 4. BONNIE LANDMANN—Theta Club 3, 4; Y-Teens Vice-President 2; Annual Representative 2; Senior Minstrel; Alternate Delegate to Kentucky Girls' State 3; National Honor Society 4. WILLIAM LEADINGHAM—Ro Club 3, 4; Varsity "A" Club 4; Football 2, 3, 4; Track 2, 3, 4; Senior Minstrel; "Tomcat" Staff 4; "Tomcat" Representative 4; Student Council 4; JOSEPH M. LEE.

GERMAINE LEMASTER—Gamma Club 3, Sergeant-At-Arms 4; Homeroom Secretary 2, President 4; Alternate Delegate to Kentucky Girls' State 3. JOHN LITTERAL. GREEN LITTON—Gamma Club 3, President 4; Speech Club 2, Secretary 3; National Honor Society 3, 4; National Forensic League 2, 3; Y-Teens 2, 3; Kentucky Girls' State 3; Homeroom Secretary 2; Annual Representative 2, 4; Hi-Life Annual 4; Technical Society 3, Secretary 4; National Merit Finalist 4; Senior Play. SHARON LITZENBERGER—Sigmet Club 4; Y-Teens 2, 3; Homeroom Officer 2, 3; "Tomcat" Staff 3; Girls' Chorus 2.

PAGE LOONEY—Theta Club 3, 4; Speech Club 2, 4; Kentucky Girls' State 3; National Honor Society 3, 4; Y-Teens 2, 3; Annual Representative 4; "Tomcat" Representative 4; National Forensic League 2. JUDY LYND—Phi Delta Club 3, Inter-Club Council Representative 4; Spanish Club Secretary 5; Senior Minstrel; Prayer Group Representative 2, 3; "Tomcat" Representative 4; A Cappella Choir 3, 4; Girls' Chorus 2. SHARON MAHAN—Theta Club 3, 4; Student Council 4; A Cappella Choir 3; Homeroom Vice-President 3. WAYNE MANKIN.

CAROLYN MARTIN—Alpha Beta Club 3, Reporter 4. RICHARD MARTIN—Key Club 3, President 4; Choir 3, 4; Ashland Rifles 3; Technical Society 4; Homeroom President 2, 3, 4; Sigmet "Sweetie" 4; Senior Minstrel; Senior Play; Morehead State Music Festival 2, 3, 4. SPURGEON MASON—Service Club 4. VIRGINIA MAYNARD.

SAMUEL McDONALD. JEAN MCGINNIS—Y-Teens 2; Kappa Phi Club 3, President 4. HAROLD McKEE—Student Council Representative 3; Spanish Club 4. ELAINE McLEMORE—National Honor Society 3, 4; Gamma Club 3, Recording Secretary 4.

JAMES MELVIN—Key Club 3, 4; Rifle Team 4. JUDITH MOLES—Band 2, 3, 4; Y-Teens 2; Speech Club 2; P. T. A. Representative 4; Prayer Group Representative 4. DON E. MOORE.

GAIL MOORE—Gamma Club 3; Spanish Club 3. JEANELLE MORRISON—Alpha Beta Club 3; Recording Secretary 4; Senior Minstrel. LINDA MORSE—Phi Delta Club 3, Chaplain 4; Senior Minstrel. CAROL MURRAY—Alpha Beta Club 3, 4; Homeroom Chaplain 4; Prayer Group Representative 2, 3, 4; Y-Teens 4; Hi-Life Annual 4; National Honor Society 4.

JAMES NEWKIRK. CHERYL NUNLEY—Theta Club 3, Second Vice-President 4; Y-Teens 2, 3, 4; Kentucky Girls' State 3; Hi-Life Annual 4; Senior Minstrel; National Honor Society 4. BILLIE JEAN OSBORNE—Future Homemakers 2, 3. JACK PARK—Chevron Club 3, Sergeant-At-Arms 4, Inter-Club Council 4.

JOHNNIE PATTON—Senior Class Chaplain; Speech Club 2, President 3, 4; Prayer Group Vice-President 3, 4; National Forensic League 2, 3, 4; National Honor Society 4; Ashland Rifles 3, 4; R. O. T. C. Major 4; Pollock Prize Winner 4. DAVID PAYNE—Chevron Club 3, President 4; Annual Representative 4; Hi-Life Annual 4; Bluegrass Boys' State 3; Spanish Club 4; Senior Minstrel.

JAMES PENNINGTON—Speech Club 2, 3; Chevron Club 4; Annual Representative 2, 3, 4; Hi-Life Annual 4; Senior Minstrel; Homeroom Vice-President 4; Senior Play; R. O. T. C. Lieutenant Colonel 4; Ashland Rifles 3, Commander 4; National Honor Society 4; LINDA PENNINGTON—Band 2, 3, Majorette 2, 3, 4; Theta Club 3, 4; Y-Teens 4; Senior Minstrel.

SAMUEL RAYMOND PERRY—Key Club 4; Senior Minstrel. FORREST R. POPE—Student Council 4; Basketball 2, 3; Football Manager 3, 4; Chevron Club 4; Varsity "A" Club 4. JAMES POPLIN. JANE POWELL—Gamma Club 3. Reporter 4; National Honor Society 3, Secretary 4; Y-Teens 4; Hi-Life Annual Co-Editor 4; Senior Minstrel; Kentucky Girls' State 3; Prayer Group Representative 4; Homeroom Vice-President 3; Student French Teacher 4; Delegate to S.I.P.A. Convention 4; Student Reporter for "Independent" 2, 3; Pollock Prize Winner 4.

EDWARD RATCLIFF—Rifle Team 3, 4; Future Engineers Club 3; A Cappella Choir 4. DICK RAVENCRAFT—Homeroom President 4; Ro Club 3, 4; P. T. A. Representative 2, 3. ANITA RAYBURN—Gamma Club 3, First Vice-President 4; Girls' Chorus 2, 3, 4; A Cappella Choir 3, 4; Mello-dettes 2, 3, 4; Morehead Music Festival 2, 3, 4; Kentucky Girls' State 3; Kentucky All-State Chorus 4; Prayer Group Representative 2, 3; Homeroom Chaplain 2, 3; National Honor Society 4. BETTY LOU REEVES—Kappa Phi Club Vice-President 4; Hi-Life Annual 4.

MICHAEL RELIFORD—Homeroom President 2, Vice-President 3; Student Council 3, 4; "Tomcat" Staff 2, 3, 4; Ashland Rifles 3; Ro Club 4; Speech Club 2, 3; "Tomcat" Representative 2, 3; Hi-Life Annual 4; Senior Play. NANCY RENFROE—Alpha Beta Club 3, Treasurer 4; Future Homemakers 4; Spanish Club 4; Annual Representative 3. KAREN RICE—Cheerleader 3, 4; Theta Club 3, Vice-President 4; Y-Teens 2, 3, 4; Speech Club 2; Kentucky Girls' State 3; National Honor Society 4; Senior Play. EDGAR RICHARDSON.

PAULA RIEMKE—Alpha Beta Club 4; Future Homemakers 4; Senior Minstrel. CLARENCE RILEY—Chevron Club 3, Chaplain 4; Spanish Club 4; Golf Team 2, 3, 4; Varsity "A" Club 4; Band 2, 3, 4. GLENNA ROBERSON—Theta Club 3, Sergeant-At-Arms 4; Student Council 3, Treasurer 4; Homecoming Attendant 3, 4; Homeroom Chaplain 2, President 3; Kentucky Girls' State 3; Chevron Club Sweetheart 4.

BONITA ROSS—Theta Club 3, 4; Y-Teens 2, 3, 4. BILL RUNYON. ROBERT SAMMET—Bluegrass Boys' State, Lieutenant Governor 3; Alternate to Boys' Nation 3; Key Club 3, 4; Rifle Team 2, Co-Captain 3, 4; Ashland Rifles 3, 4; R. O. T. C. Battle Group Commander 4; Technical Society 3, 4; Elks Award 4; Legion of Valor Bronze Cross 4; National Honor Society 4. JOHN SANDERS.

LINDA SAUNDERS—Phi Delta Club 3, 4; Spanish Club 4; Annual Representative 2, 4; Girls' Chorus 2, 3; A Cappella Choir 4; Morehead Music Festival 2, 3, 4; Student Spanish Teacher 4. CAROLYN SAVAGE—Phi Delta Club 3, 4. GLORIA SCAFF—Co-Op Club Secretary 3. AVINELL SENTERS—Phi Delta Club 3, President 4; Y-Teens 2, 3; Future Homemakers 3; Homeroom Vice-President 3.

PEGGY SENTERS—Phi Delta Club 3, Treasurer 4; Prayer Group Representative 4; Future Homemakers 2. JOSEPH SHAFFER—Rifle Team Second Treasurer 4. NANCY SISLER—Theta Club 3, President 4; Hi-Life Annual Co-Editor 4; Y-Teens 2, 3; National Honor Society 3, 4; Kentucky Girls' State 3; Homeroom President 3; Senior Minstrel; R. O. T. C. Battle Group Queen 4; Delegate to High School Leadership Conference 4; Delegate to S.I.P.A. Convention 4. DENNIE SKAGGS—Band 2, 3, 4; Service Club 3, Treasurer 4; Student Council 4; Bluegrass Boys' State 3; National Honor Society 4.

SANDRA SKAGGS—Sigmet Club 3, Sergeant-At-Arms 4; Y-Teens 2; Prayer Group Representative 3, 4; "Tomcat" Staff 3. JUDITH SLONE—Student Council 2, 4; Alpha Beta Club 3; Y-Teens 2, 3, 4; Student French Teacher 4; Hi-Life Annual 4; National Honor Society 4; Sigmet Club 4. RUSSELL SLONE—Spanish Club 3; Service Club 2, 3, Chaplain 4; Band 2, 3, 4. JAMES A. SMITH—Service Club 3, 4; Rifle Team 4.

JIM SPEAKS—Football 2, 3; Varsity "A" Club 2, 3, 4; Baseball 2, 3, 4; Homeroom Treasurer 2. IRENE STAVROS—Theta Club 3, 4; Y-Teens 2, 3; Hi-Life Annual 4; Supanish Club 4; Varsity "A" Sweetheart 4; National Honor Society 4. MICHAEL STURGILL—Ro Club 2, 3, 4; Student Council 4. CHARLES TAPP—Chevron Club 4; Golf Team 3, 4.

DONNA TAYLOR—Sigmet Club 3, First Vice-President 4; Homeroom Secretary 2; Secretary and Treasurer 4; Y-Teens Secretary 2, 3, Sergeant-At-Arms 4; "Tomcat" Staff 2, 3, 4; Delegate to Camp Miniwanca 3; Hi-Life Annual 4; Homecoming Attendant 4; Senior Minstrel; Student Council 4; National Honor Society 4; R.O.T.C. Company C Sponsor 4. VIRGIL THOMASON—Chevron Club 3, 4; Football 2, 3. GARY THOMPSON—Ro Club 3, 4; Hi-Life Annual Photographer 3, 4; Senior Minstrel. JACK THOMPSON—Chevron Club 2, 3.

ROGER THOMPSON—Key Club 3, Treasurer 4; Speech Club 3; Technical Society 4; Homeroom Vice-President 2, President 3; Junior Class Vice-President; Kentucky Youth Assembly 3; Bluegrass Boys' State 3; Senior Minstrel. ADA JEAN TIPTON—Senior Minstrel; Y-Teens 2; P.T.A. Representative 2, 3; Homeroom Chaplain 2. JOHN TODD.

SCARLETT TONEY—Sigmet Club 3, Inter-Club Council 4; Student Council 2; Band 2, 3, 4; Majorette 2, 3, 4; A Cappella Choir 3, 4; Homeroom Treasurer 4; Spanish Club Treasurer 3. ELIZABETH TRABANDT—Sigmet Club 3, 4; Senior Minstrel; "Tomcat" Staff 4; Kentucky Girls' State 3; Senior Class Treasurer; National Honor Society 4. DIANA TRACY—Theta Club 3, 4; Y-Teens 2, 3, 4; National Honor Society 3, 4; Kentucky Girls' State 3; Hi-Life Annual 4; A.I.T. Queen 3; Senior Minstrel; Betty Crocker Award 4; Elks Award 4. PEGGY TUTWILER—Gamma Club 3, Treasurer 4; Y-Teens 2, 3; Prayer Group Representative 3; Homeroom Secretary and Treasurer 4; Annual Representative 4; Hi-Life Annual 4; Senior Class Secretary; Kentucky Girls' State Alternate 3.

JUDY VANDERPOOL—Phi Delta Club 3, 4. JEAN VINCENT—Homeroom Treasurer 2, President 4; Y-Teens 2, 3, President 4; Future Homemakers 4; Theta Club 3, 4; Senior Minstrel; National Honor Society 4. KELLY VOIERS—Chevron Club 3, Vice-President 4. DONALD WADE—Chevron Club 4; Senior Minstrel; Rifle Team 3; Golf Team 3, 4.

LARRY WALKER—Bluegrass Boys' State 3; Key Club 3, Secretary 4; Hi-Life Annual Photographer 3, 4. PERRIN WARD—Key Club 3, 4; Football 3, 4; Track 3, 4; Varsity "A" Club 3, 4. ETTA JANE WATERBURY—Alpha Beta Club 3, 4; Speech Club 2, 3; Senior Minstrel; Hi-Life Annual 4; Y-Teens 2, 3, 4; Senior Play. ANTHONY WHEELER—Hi-Life Annual Photographer 3, 4.

EARL J. WHEELER—Future Engineers 3. EARL R. WHEELER—Basketball 4. JANE WHITLOCK—Kappa Phi Club 3, Inter-Club Council 4. KARIN WHITT—Y-Teens 2; Sigmets Club 3, Chaplain 4; Annual Representative 3.

RAY WILLIAMS. SUZANNE WILLIAMS—Sophomore Class Vice-President; Hi-Life Annual 4; Homeroom Vice-President 2, Secretary 3; Theta Club 3, 4; Annual Representative 2, 4; Senior Minstrel.

JIM WILSON—Chevron Club 3, Secretary 4; Smokeless Club 2; Football 2, 3, Best Offensive Back 4; Varsity "A" Club 4; Student Council 2; Spanish Club 4; Homeroom Vice-President 2, President 3. TIMOTHY WILSON—Speech Club 3, 4; Homeroom President 2,

Chaplain 3; Student Council 3; Prayer Group Publicity Chairman 3, Chaplain 4; National Honor Society 3, Vice-President 4; Bluegrass Boys' State 3; A Cappella Choir 3, 4; Madrigal Group 3.

KAY WITTRED—Phi Delta Club 3, Corresponding Secretary 4; Spanish Club 3. KAREN WOOD—Gamma Club 3, 4; Prayer Group Representative 2, 3; Girls' Chorus 2, 3; Morehead Music Festival 2, 3. DONNA WRIGHT—Gamma Club 4; Band 2, 3; Spanish Club 3; Student Spanish Teacher 2, 3; Regional and State Music Festival 2, 3. KENNETH WRIGHT.

JUANITA YATES—Phi Delta Club 3, 4; Future Homemakers 2. DIANNE YODER—Phi Delta Club 3, 4; Student Council 2. FRANCES YOUNG—Phi Delta Club 4. PAT ZIMMERMAN—Y-Teens 4; Phi Delta Club 4; Inter-Club Council 4; Annual Representative 3; Senior Minstrel; Spanish Club 4.

In Memoriam
Brenda Lou Fraley
March 14, 1961
"I am the Resurrection and the Life."

Chow time . . . shove in line . . . plop books . . . gulp lunch . . . 30 minutes gone . . . back to the grind.



Carla Little beautifies
Kathy Whitt at Gamma's
festive slumber party.



Juniors—into everything

With the leadership of John Stafford, who has a knack for guiding his lively classmates, the juniors created a "Gay Paree" setting for the Junior-Senior Prom. Through Arc de Triomphe, past a bubbling multicolored fountain, strolled prom couples to one of the quaint sidewalk cafes. In the field of sports, adept Bob Yancey proved to be a steady, quick-thinking quarterback; and Tim Brown, a Sherman tank. Basketball produced Jim McKenzie and Ken Johnson, both of whom received honorable mention on the All-State team. Baseball cannot be slighted especially when contributions of Mike Sluss, Bob Yancey, Cleatis Davis, and Carl Koeg'ler are considered. In the music department were versatile Pam Miller and Sandy Smither. Bill Grimes, newly-elected Student Council president, served as governor of Bluegrass Boys' State and delegate to Boys' Nation.



Frances Skidmore, Sec.; Sandy Smithers, Chap.; Tom Dixon, Rep.;
John Stafford, Pres.; Frank Wagner, V. Pres.; Cleat Davis, Treas.

Mr. Blevins outlines
magazine drive for
hard-working juniors.



With crew watching, first mate Francie Skidmore draws lucky number from Captain Billy's treasure chest in junior magazine drive.





Chalk up another six weeks! Looking relieved as they compare grades, these Juniors seem satisfied with the results of their hard efforts.

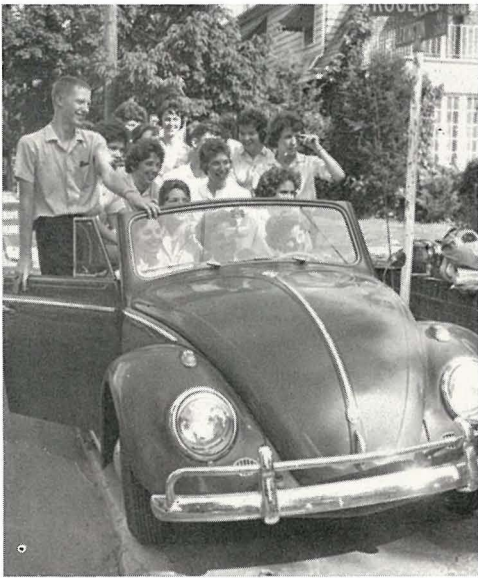

Sandy Smither's Volkswagon is ready to split its seams when seventeen exuberant students pile in.



Hmmm! Now wonder what feminine finger Bill Beverly is thinking of as he is measured for his A.H.S. class ring?



"Hey, let's twist!" calls Ginger Myers to Patricia Goff as the twist craze invades Ashland High School.



Ackinson, Connie
 Akers, Una Carol
 Albritton, Gray
 Alexander, Sue
 Auxier, David
 Baker, Raymond
 Ball, Mary
 Barrow, Sharon

Bart, Ted
 Berry, William
 Beverley, William
 Black, David
 Blanton, Danny
 Blanton, Reva
 Boggs, Phyllis
 Bradley, Carolyn Sue

Broughton, Paula
 Brown, Diane
 Brown, Janice
 Brown, Patricia
 Brown, Tim
 Bunch, Bill
 Callihan, Stanley
 Caniff, Paul

Carter, Linda
 Carter, Nancy
 Caudill, Brenda
 Chapman, Sheila
 Coburn, Johnny
 Coffman, Janet
 Collier, Sandra
 Collinsworth, Tim

Colm, Judith
 Conley, Linda
 Coons, Linda
 Cooper, Fred
 Corn, Tom
 Cossett, Lynnette
 Cox, Donna
 Cox, Gwendolyn

Craft, Patricia
 Craft, Sharon
 Crank, Linda
 Cremeans, Dorothy
 Crum, Diane
 Curry, Louise
 Davis, Cleatis
 Davis, Roger

Dean, Donna
 Debord, Janice
 Dickerson, Helen
 Dixon, Brenda
 Dixon, Tom
 Dodson, Judy
 Donta, David
 Dorsey, Dewey

Dryden, Mary
 Duley, Fred
 Dysard, Geneva
 Early, Ken
 Eaves, Willard
 Francis, Judith
 Franklin, Martina
 Fultz, James R.

Gabbard, Diane
 Gallaher, Diane
 Gibson, Carol
 Gibson, Daniel
 Gifford, Ruth
 Gillum, Bonnie
 Goble, Donald
 Goff, Patricia

Gose, Jack
 Greene, Carol
 Greene, Alger
 Griffith, Loleda
 Grimes, Bill
 Gum, Kathie
 Hale, Patricia
 Hall, James

Hall, Sharon
 Hammond, Carolyn
 Hemlepp, Martha
 Henry, Carol
 Hills, Nancy
 Hogsten, Frieda
 Hoke, Sheryl
 Horton, Sue



Howell, Carlin
 Huffman, Daniel
 Hughes, Haskell
 Hunt, Ramona
 Hurtz, Linda
 Johnson, Carol
 Johnson, Jean
 Jones, Linda



Jordan, Charles
 Kazee, Claudia
 Kazee, Margaret
 Kelly, Patricia
 Kemper, Rita
 Kerns, Sheila
 Kiger, Richard
 Kiser, Ruth Ann



Kitchen, Steve
 Koegler, Carl
 Lambert, Sandra
 Lanning, Henry
 Lanthorne, Rodney
 Little, Carla
 Lowman, Lanny
 Maddy, Suella



Martin, Abbie Lynn
 Martin, Carolyn
 McCalvin, Beverly Jo
 McDonald, Linda
 McGee, Nina
 McGraw, Carole
 McGuire, Rosemary
 McKenzie, James



Miller, Pam
 Miller, Chipper
 Minnehan, Myrna
 Moore, James
 Mullins, Lanny
 Myers, Ginger
 Nalle, Susan
 Norton, Danny



Nuckolls, Damon
 Ogg, Harold
 Oliver, James
 Palmeter, Margaret
 Palmeter, Mary E.
 Payne, Carolyn
 Payne, Shirley
 Pendleton, Carlene



Pennington, Darlene
 Pinson, Virginia
 Plummer, Linda
 Points, Nancy
 Pope, Fred
 Porter, Bobbie
 Porter, Wanda
 Powell, Gary



Preston, James
 Preston, Larry
 Price, Rex
 Pullem, Tim
 Quillen, Jennifer
 Radjunas, Eddie
 Ratcliff, Vicki
 Rees, Chuck



Resh, William
 Reuthebeck, Carl
 Reynolds, Robert
 Risk, Bonita
 Robinson, Roger
 Runyon, Charles
 Rupert, Tommy
 Russell, Bill





Saunders, Garry
 Saylor, Pamela
 Scott, Janie
 Seagraves, George
 Seaton, Kendall
 Sexton, Lydia
 Shaffer, Sherry
 Shelly, Dottie

Simpson, Danny
 Simpson, Peggy
 Simpson, William
 Skaggs, Grant
 Skidmore, Frances
 Sloan, Richard
 Sloan, Sandra
 Slone, Judy Rae

Sluss, Mike
 Smedley, Susan
 Smith, Kenneth
 Smith, Linda Sue
 Smith, Margaret
 Smither, Sandy
 Snowden, Carolyn Sue
 Sparks, Donna

Speaks, Jackson
 Stafford, John
 Stallard, Sandra
 Steele, John
 Steenberg, Barbara
 Steil, Deana
 Stephens, James
 Stewart, Don

Stone, Barbara
 Taylor, Nancy
 Taylor, Susan
 Thomas, Linda
 Thompson, Charles
 Thompson, Rebecca
 Thompson, Sandra
 Tipton, Ann

Traugott, Michael
 Tucker, Rebecca
 Tufts, Mary
 Turpin, David
 Valentine, Darryl
 Van Hoose, Brenda
 Wagner, Frank
 Webb, Donald

Webb, Geraldine
 Wells, Karen
 Wheeler, Alice
 Wheeler, Karen
 White, Mike
 Whitt, Kathryn
 Wiley, Joyce
 Williams, Jeffery

Williams, Sharon
 Willis, Alice
 Wilson, John
 Wolfe, Karen
 Wright, Mary
 Yancey, Robert
 York, Nancy
 Young, Flora

Not Pictured:

Allen, James
 Anderson, Paul
 Bailey, Jeanetta
 Baldwin, Jackson
 Bandy, Charles
 Barker, Billy
 Barker, Larry O.
 Blankenship, Chester
 Blankenship, Robert
 Brown, Bill
 Brown, Darrell
 Caldwell, Vernon
 Callahan, Quentin
 Cavin, Lanny

Chinn, Belva
 Clark, George
 Conley, Michael
 Conn, Ronald
 Cummins, Ben
 Daniels, Ernest
 Dartey, Richard
 Duley, Fred
 Early, Earl
 Edmon, Gary
 Ellenburg, James
 Fleming, Jerry
 Frailie, Pete
 Franklin, Johnetta

Frazier, Theodore
 French, Dennis
 Fulkerson, Ronnie
 Gartin, Anita
 Gehringer, Bernice
 Gehringer, Elliot
 Graybeal, Donna
 Haggard, Johnny
 Harness, Ronald
 Hickman, Carl
 Hill, Audrey
 Holbrook, Paula
 Horn, Jerry
 Hughes, Kelly

Hughes, Martha Jane
 Johnson, Donna
 Johnson, Jeanetta
 Johnson, Kenner
 Johnson, Shirley
 Kinney, Larry
 Lawson, Eula Rose
 Lucas, Robert
 Lyon, Joseph
 Manning, Kenneth
 May, Donald
 McClain, Ray
 McComis, Johnnie
 McFarlin, Raymond

Miller, Roscoe
 Morrison, Deanne
 Muters, Steve
 Newsome, Sandra
 Nicholas, Joyce
 Noble, James
 Oakley, Marie
 Parker, Richard
 Riffe, Talmadge
 Rutherford, Robert
 Salyers, Donna
 Senters, Luster
 Smith, James D.
 Smith, Linda Sue
 Smith, Willie

Smoot, Edward
 Stambaugh, Mike
 Stambaugh, Ronnie
 Steeves, Richard
 Stevens, Sherrill
 Sturgill, Sylvia
 Tevis, Joyce
 Thomas, Edith
 Tolbert, Alene
 Tolliver, William
 Webb, Anthony
 Williams, Joyce
 Williams, Larry
 Wilson, Mike
 Wilson, Samuel

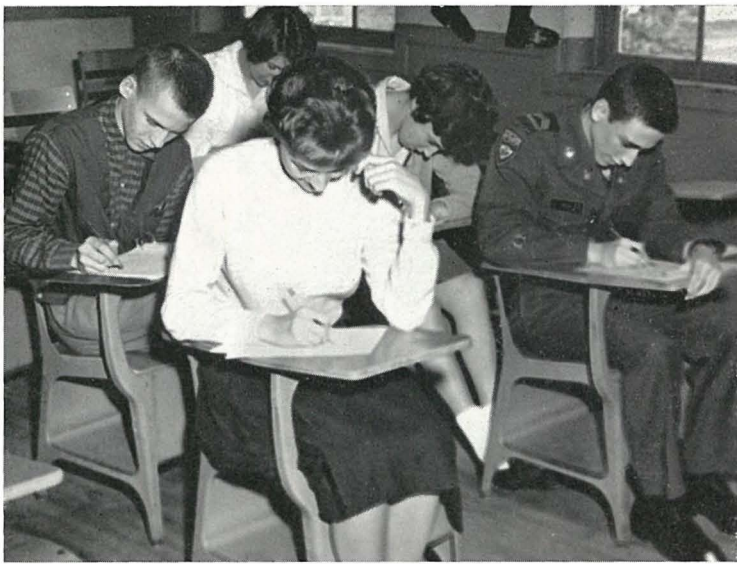

Juniors write furiously, vying for place in national English composition test.



Woody Church gives Glenna Roberson a royal kiss.



Janice De Bord and Rosie McGuire decorate prom throne.

GIRLS' STATE
FIRST ROW—Smith, Ratcliff, McDonald, Skidmore, Dryden, Tipton. **SECOND**—Miller, Myers, Webb, Taylor, Conley, Margaret Palmeter, Brown, McGee, Little, Kerns, Stone, Goff, Franklin, Barrow, Mary Palmeter.



David Hall - future track star - A.H.S. - 880-yard run.

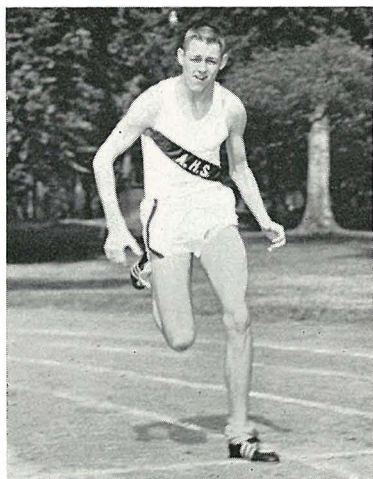

Sophs—silly and sassy

Spirit and stamina of the class of 1964 have proved them to be the most active sophomore class in years. Capturing the sports' spotlight was sophomore Dave Hall, a regular on varsity basketball squad. Vigor and brute strength displayed by Vic McGuire, George Branham, Nathan Martin, and J. B. Conley gained football letters for these four sophomores. Speech enthusiasts, Nancy Franklin and Barbara Parmalee, represented their class at the State Speech Tournament, while Hannah Stone and Jackie Ross are establishing their reputations as stiff debate competition. Varsity cheerleaders, Nancy Beldon and Carolyn Murphy, and firstline majorettes Pam Dixon and Judy Bundy have kept school spirit at a peak. Beauty, in the form of home-coming attendants Carolyn Murphy and Mary Lou Irie, was abundant. Wholeheartedly supporting their class sponsor, Miss Marie Hamm, the sophomores ended the first high school year with a picnic.



Sophomore class officers—Ann Shepard, Treas.; Pat Bailey, Chap.; Hannah Stone, V. Pres.; Marsha Fields, Sec.; John Sisler, Pres.

Paul Dobrovolny directs lost sophomores, Watkins, Wagoner, Hiatt.

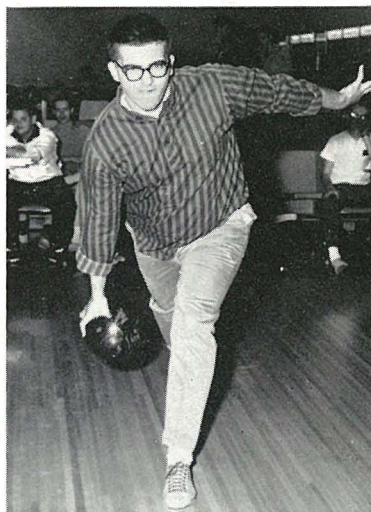

Howard Beam really bowls 'em over with his form.

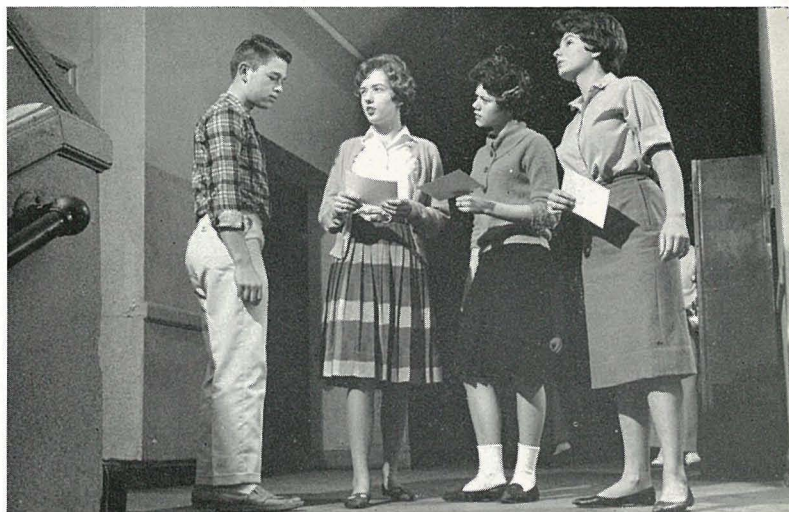



Five hundred students, big appetites, energy characterize soph. picnic.



Sisler "pins" new Theta members Irie, Preston, Hagerman, and Eggert.

MRS. BESSYE ASHLEY
 FRONT ROW—Barker, Watson, Maddox,
 Ham, Rodman, Hood, Sloan, Chinn.
 SECOND—Horton, King, Freholm, Pra-
 ter, Caldwell, Wheeler, Mrs. Ashley.
 THIRD—Browning, Newman, Layne, War-
 nick, Spradlin, Shepard.



Knee-tickers being the fad, Jennifer Day, Pam Dixon, and Sandy Wagoner gladly join in. Hope Miss Chatfield doesn't see them.



Oh-oh, caught! "Out comes that hemline," says dean. Chagrined Jennifer snips offending hem.



MR. ROBERT BOEHM
 FRONT ROW—H. Caines, Caudill, Culbertson, Mills, McLemore, Little, Gelder, Wilburn, Walton, Holmes. SECOND—Roberts, Hall, Nestor, Sexton, D. Caines, J. Barrow, Wilson, Skaggs, Mr. Boehm. THIRD—Brown, Porter, Wells, Kinney, Kersey, Wamsley, W. Barrow, Blankenship, Franz.



MISS HAZEL CHATFIELD
 FRONT ROW—Webb, Lewis, Adams, Frost, Tanner, Conley, Booker, May. SECOND—Pruitt, Branham, Morroe, Penix, Broughton, Gillespie, Osenton, Miss Chatfield. THIRD—Wade, Justice, Farris, Blevins, Kemper, Workman, Disney, Waddell.



MISS DOROTHY DAVIS
 FRONT ROW—McGuire, Shepard, Osenton, Creech, Alley, Wells, Hagans, Brewer, Fugitte. SECOND—Lewis, Turner, Price, Fosson, Salyers, Castle, Hoffman, Miss Davis. THIRD—Simpson, Kerns, Rodman, Distel, Waggoner, Penix, Bullington, Murphy.

MRS. MARGUERITE DEL VECCHIO
 FRONT ROW—Salyers, Kazee, Musser,
 Cochran, McFarlin, Fields, Wagner, Parme-
 lee. SECOND—Blanton, Sturgeon, Haywood,
 Leadingham, Hall, Faulkner, Mrs. Del Vec-
 chio. THIRD—Vanderpool, Memmer, Beam,
 Thompson, Bradley, Delaney.



MR. ROBERT DOSS
 FRONT ROW—Riggs, Van Horn, Cyrus,
 Gee, Holiday, Ori, McKenzie, Lichner,
 Wheatley. SECOND—Barrow, Kersey, Simp-
 son, Hall, Bare, Barber, Waterberry, Mr.
 Doss. THIRD—Dunlap, Fowler, Butler, Cle-
 mons, Newman, Castle, Kelley, Brown, Paf-
 fenberger.



MISS MARIE HAMM
 FRONT ROW—Nichols, Coffey, Franklin, B.
 Branham, Price, Bundy, Watson, Miss
 Hamm, Frazier. SECOND—Caldwell, Lemas-
 ter, Hiatt, Schulz, Swimm, Gibson, Collins,
 Adams. THIRD—Blevins, Schneider, R. John-
 son, Robinette, G. Johnson, Jenkins, G.
 Branham, Beam, DelVecchio, Kelly, Venters.





MISS ELIZABETH JAYNE
 FRONT ROW—Moore, Stamper, P. Dixon, Bales, Ellis, Hunter, Gullett, Miss Jayne. SECOND—Wright, Chellgren, Thompson, Adams, Staley, Massey, Kimber, Damron, Bess. THIRD—Slone, Hensley, Wilson, Alban, Prince, Moore, Irving, Coburn, G. Dixon, Huffman.



MRS. SUE KEYSER
 FRONT ROW—Click, Russell, O'Neal, Barber, Young, Judd, C. Fannin, Stewart. SECOND—Blevins, Wagner, P. Fannin, Boggs, Mullins, Hall, Lambert, Mrs. Keyser, Turner. THIRD—Hurst, Hoke, Bartley, Taylor, Meadows, Duley, Noe, Daniels, Rice.



MR. REX MILLER
 FRONT ROW—Martin, Weisenberger, Dail, Clay, Irie, Paul, Massey, Winn, Ross, Mr. Miller. SECOND—Gallagher, Landrum, Smith, Saunders, Barker, Gibbs, Moore, Shire, Layne. THIRD—Campbell, Branham, Robinson, Webb, Childs, Brumfield, Whitt, Kirk, Nichols, Fearing.

MR. MARION MINIARD
 FRONT ROW—Howard, Back, Disbrow, Stone, Chandler, Stacy, Green, Berry. SEC-
 OND—Sparks, Harris, Kanouse, Wilson, Murphy, Rice, Mr. Miniard. THIRD—Slone,
 Young, Clark, Litton, McClanahan, Tutwiler, Powell, Deathridge.



MISS WILMA MOBLEY
 FRONT ROW—Daniels, Pinson, Gill, Mor-
 rison, Stanley, McKinnis, Haynes, Simpson.
 SECOND—Wheeler, Carter, Hazlett,
 Wright, Jackson, Barney, Cornette, Miss
 Mobley. THIRD—Green, Cartwright, Wheel-
 er, Gayheart, Owney, Kopp, Windsor, Mart-
 in, Smith, Click.

MRS. ANN MORRIS
 FRONT ROW—McNew, Davis, Barrett, Dan-
 iels, Johnson, Gaillen, Henry, Yancey. SEC-
 OND—Young, Mullins, Sinnett, Stanley,
 Castle, Whetsel, Patterson, Mrs. Morris.
 THIRD—Preston, Gutzwiller, Jacobs, Coff-
 man, Gesling, Harris, Carter, Layman, Smith,
 Wonn.





MISS RUTH OSBORN
 FRONT ROW—Clemons, Perkins, McGuire, Smith, Damron, Schottland, Irwin, West.
 SECOND—Miss Osborn, Rose, Gifford, Moore, Barney, Hamilton, Wright, Lewis.
 THIRD—Wilson, Gibbs, Clements, Kirtz, Wheeler, Bland, Skaggs, O'Neal, Frasier.



MRS. GLADYS PRICHARD
 FRONT ROW—Preston, Dean, Meadows, Adkins, S. Castle, Day, Steele, Mrs. Prichard.
 SECOND—Lawson, Johnson, Gillum, Mullins, Bates, Willet, Spangler. THIRD—Stout, Young, Phipps, Sisler, Hall, McCarty, Wright, R. Castle, Greene.



MISS FRANCES RICHARDSON
 FRONT ROW—Wilson, Cavin, Murphy, Rankin, Johnson, Beldon, Graber, Day.
 SECOND—Miss Richardson, Caudill, Henderson, Meenach, Devaney, Anderson, Steil, Fugeman, York. THIRD—Skaggs, Adams, Strother, Wilburn, Legg, Hammonds, Porter, Crank, Sparks.

MISS RENA K. SMITH
 FRONT ROW—Sullivan, Ford, Savage, Blanton, Hayes, King, Newkirk, Miss Smith, Fleming, Bootin, Layman, Watkins, Hicks, Posey, Cole, Mundy. THIRD—Moon, O'Neal, Vanhorn, Thompson, Elam, Ison, Rigsby, Debord, Bradley, Keeton, Bell.



MRS. LUCY SPARKS
 FRONT ROW—Mullins, L. Ball, LaFon, Napier, Dove, Clark, Stapleton. SECOND—Fannin, Young, Blankenship, Dowdy, McGuire, Jones, Hagerman, Tussy. THIRD—Hill, Stewart, Wells, Newsome, Temple, B. Ball, Crawford, Jarrell, Ballard.



MRS. ELEANOR TRACY
 FRONT ROW—Tietz, Gullett, Mussetter, Wyatt, Bailey, Childers, Johnson, Mrs. Tracy. SECOND—Alexander, Reliford, Blankenship, Stanley, Moore, Evans, Dobrovolny, Higgins. THIRD—Cole, Chapman, Stewart, Hurt, Stapleton, McCalvin, Miller, Mormon.





Mahan and Carter give the jitterbug a mighty twist.

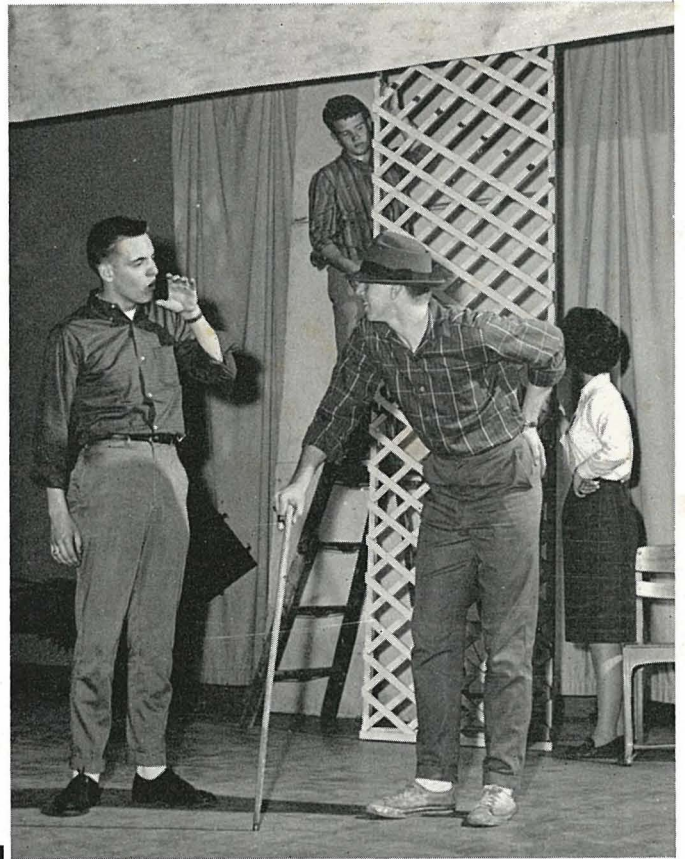

Seniors rehearse for long hours to make "January Thaw" professional.



Jane Powell receives top award for Hi-Life at S.J.P.A. convention.



School's out! Let's celebrate with a big cone.



School Life





Progress is in our hands







CHAMPIONS
OF THE
STATE

TOMCATS
41

CHAMPIONS
OF THE
STATE

A



Progress is in our hands

Contents



Organizations	65-85
Capers and Antics	86-87
Senior Minstrel	88-89
"January Thaw"	90-91
Senior Awards	92-93
Military	95-104
Athletics	105-119



FRONT ROW—Bailey, Disbrow, Howard (chap.), Mahan, Hilton (sec.), Church (pres.), Roberson (treas.), Slone, Tipton, Fugitt. SECOND—Taylor, Caines, Gee, Jones, Hamm, Webb, Griffith, Watkins, Stanley, Taylor, McCalvin, Horgen, Mr. Boehm. THIRD—Cremeans, Weisenberger, Pennington, Caudill, Kenney, Edwards, Hall, Early, Reliford, O'Neil, Gearheart, Judd, Stamper, Brown.

Have Beechies!
Must sell! Chew slyly!

“Buy a box of Beechies” was the familiar cry of every Student Council member this fall as they raised money for the year’s activities. Guiding this organization of students, whose job it is to serve as the “backbone” of school activities, is a difficult task which President Woody Church handled with ease. Publishing handbooks to aid sophomores in becoming acquainted with the school is only one of council’s important functions. “Citizens of the month”, selected by the student body for their outstanding contributions to school life, are first nominated by council members. As the high school auditorium begins to fill with young hopefuls trying out for “Tomcat” cheerleaders, student council members realize the importance of selecting the best. Poise, ability, personality—all these traits must be considered by the council when they select cheerleaders each spring. Members are chosen by their respective homeroom and serve for one year.



Student Council officers, Eddie Radjunas, Glenna Roberson, and Woody Church happily end another successful canned food drive.

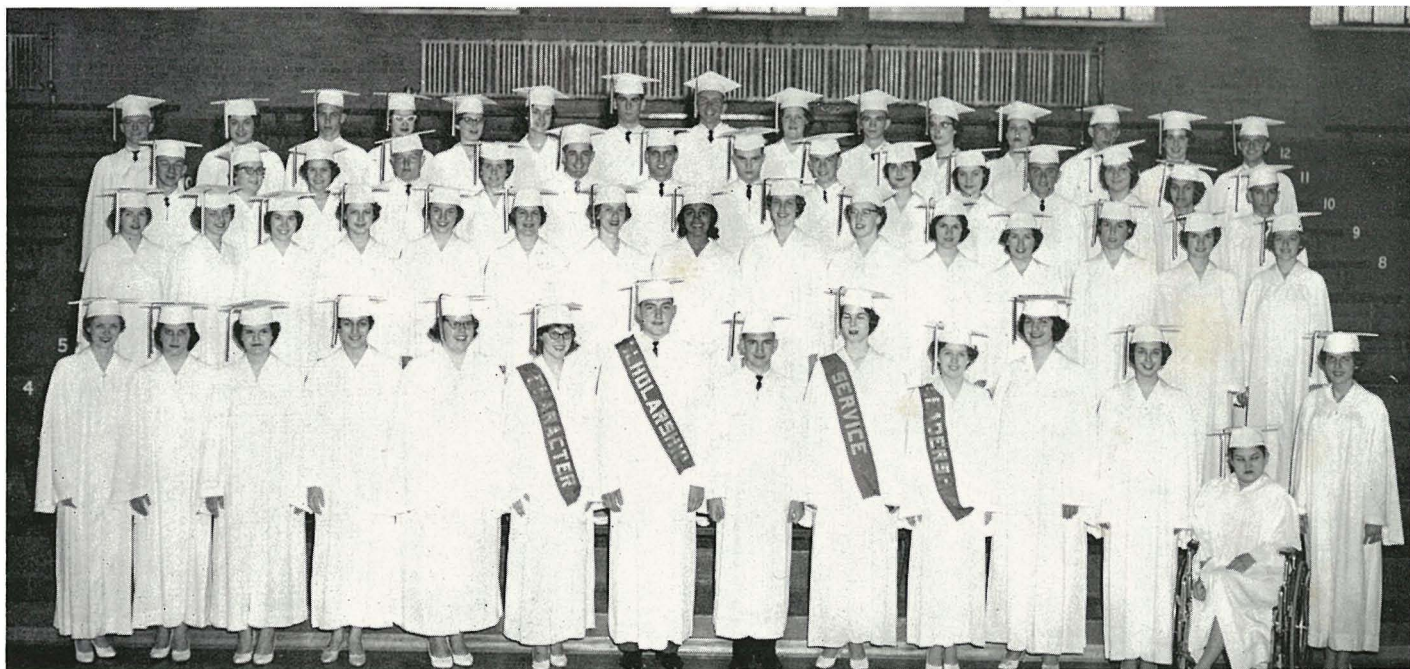

FIRST ROW—Tracy, Hilton (treas.), McLemore, Powell (sec.), W. Brown, Wilson (v. pres.), Dail (pres.), Litton, Bradford, Looney, Ferguson, Hobbs, Bailey. SECOND—Johnson, Justice, Skidmore, Trabandt, Myers, Dryden, Rice, Barrow, Dunn, Evans, McDonald, Vincent, Landmann, Stavros, Nunley. THIRD—Patton, Hopes, Goff, Kiger, Taylor, Yancey, Pennington, Kays, Dansby, Rayburn, J. Slone, Reynolds, K. Evans, J. R. Slone, Resh. FOURTH—Collinsworth, Murray, Kitchen, Herren, Pinson, Howard, Sammet, Conley, J. Brown, Skaggs, Kunkle, Cornett, Daniel, Stone, Frailie.

Litton shatters dignity of honor group

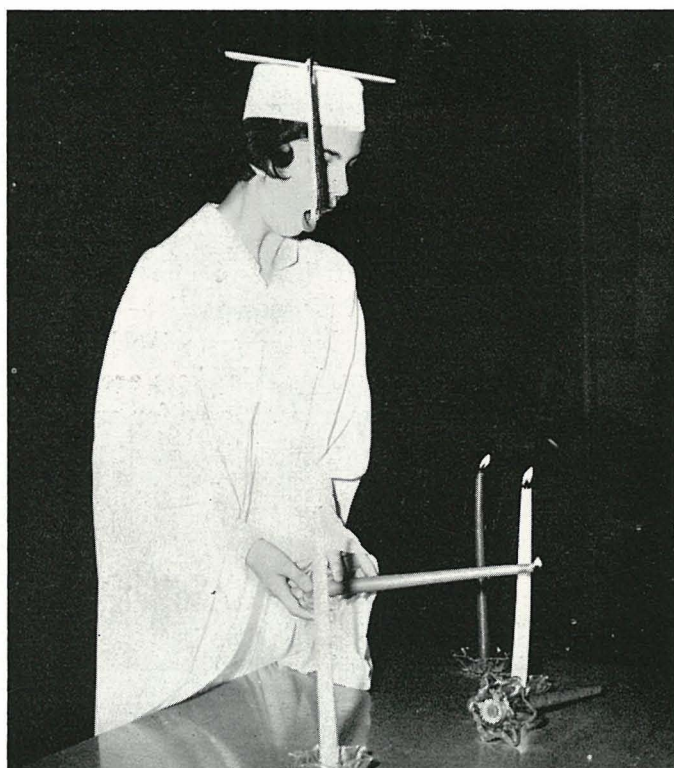

Membership in the National Honor Society is the most widely recognized and most highly respected honor a student can receive in high school. Five per cent of the senior class is chosen for membership if they possess the four qualities of scholarship, leadership, character, and service. With customary pomp and circumstance, forty-five candidates for membership were inducted into the Putnam Chapter of the National Honor Society at a beautifully impressive candlelight ceremony. After President Robert Dail delivered his address on the history and significance of the National Honor Society, speeches were given on the four ideals of the society by Timothy Wilson, Cheryl Bradford, Wilma Brown, and Greer Litton. The pledge was administered by Nancy Hilton, roll call of new members read by Jane Powell, membership cards presented by Diana Tracy, benediction given by Page Looney.

"Horrors!" thinks Greer Litton, knocking over the "flame of Service" in the previously solemn Honor Society induction.

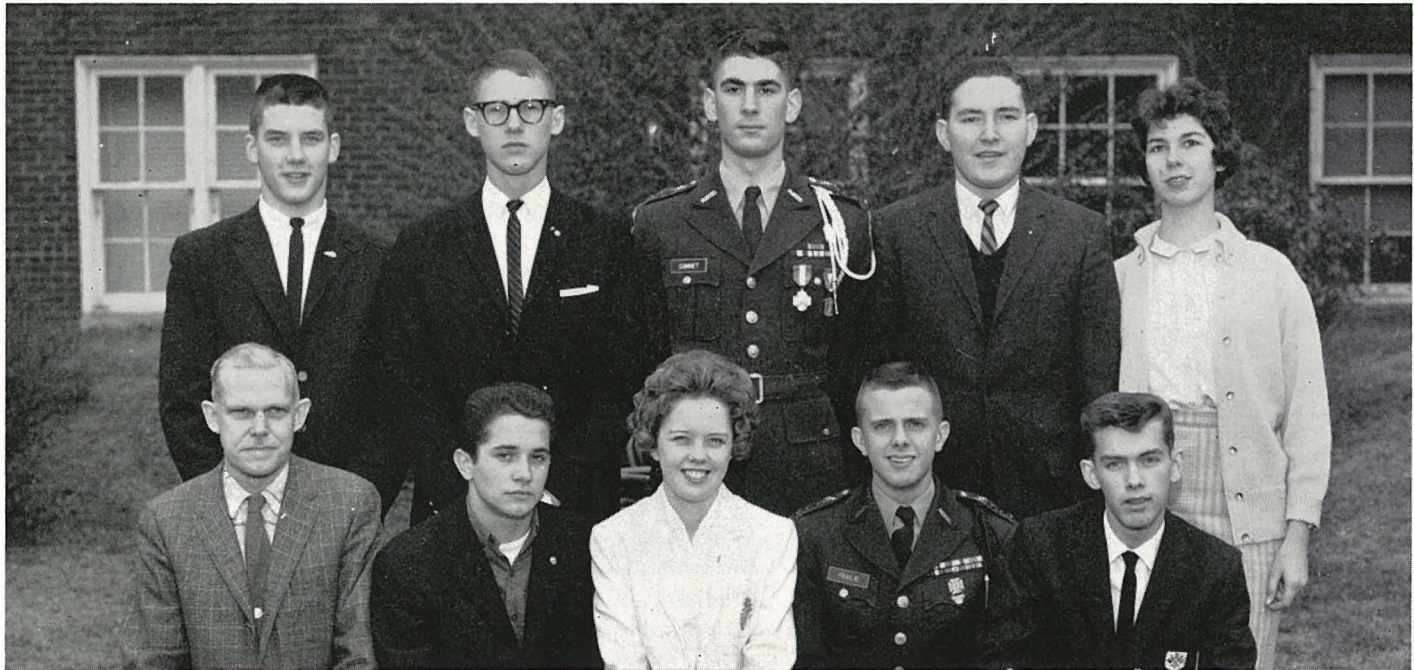

FRONT ROW—Mr. Dils, Sluss, Bradford (v.pres.), Frailie, Hollan (pres.). SECOND—Thompson, Martin, Sammet, Wilson (treas.), Litton (sec.).

Technical Society

Stimulation of the individual's research ability and initiative is the main purpose of Ashland High's Technical Society. Only those students who are taking a technical course are eligible to join. This year eight sophomores and fifteen juniors were chosen as members. Activities of the society usually include visits through various local industrial firms.

Gamma Club

Gamma has established itself as dedicated to service to school and community through charity drives, food baskets, party for residents of the Home for Aged Women, sponsorship of a Girls' State delegate, donation to the student emergency fund. Fun, however, followed travail as Gammas often held club coke parties, dinners, "pica-date-nics," and slumber parties.



FRONT ROW—Brady (2nd v.pres.), Bradford (Interclub Coun.), Lemaster (sgt.-at-arms), Mike Fields, Litton (pres.), Kunkle (cor. sec.), Tutwiler (treas.), Allen. SECOND—McLemore (rec. sec.), Plummer, Rayburn (1st v.pres.), Wright, Powell, Moore, Miller, Martin, Mrs. Tackett. THIRD—Chapman, Fidler, Carter, Whitt, Little, Hills, Wood, Field, Ratcliff.

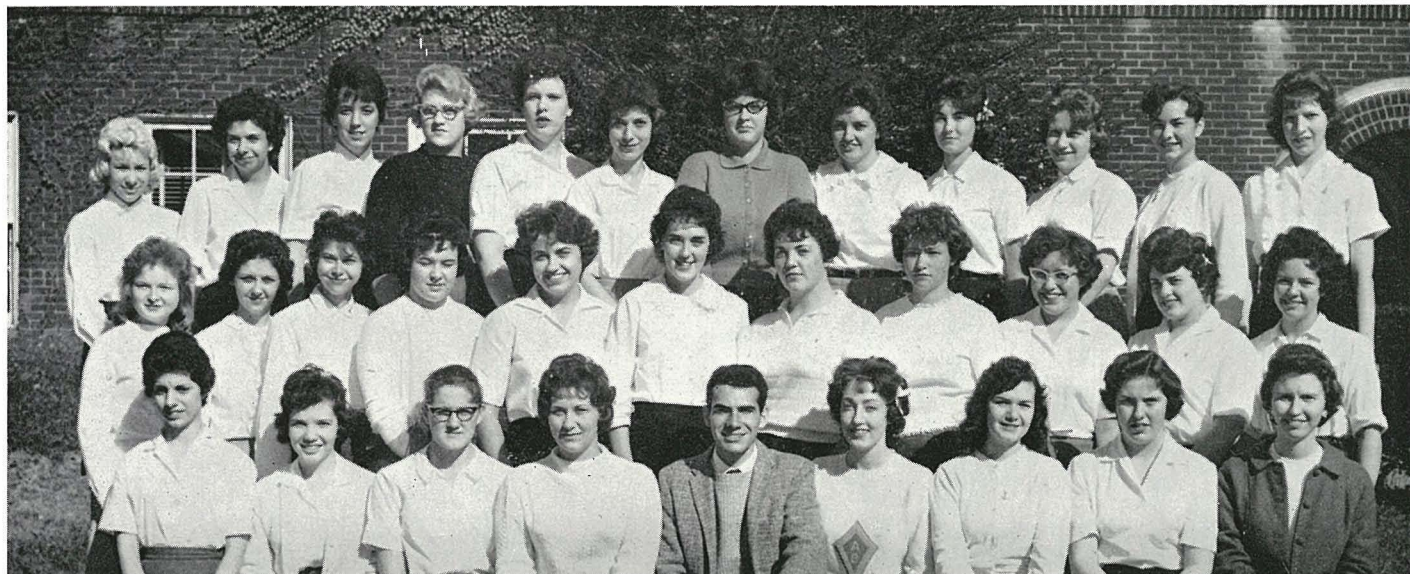

FRONT ROW—Cannoy (Interclub Coun.), Morrison (rec. sec.), Renfroe (treas.), Evans (v.pres.), David Ellis, Dixon (pres.), Burchett (chap.), Green (sgt.-at-arms), Miss Smith. SECOND—Young, Porter, Bentine, Horton, Murray, Pendleton, Martin, Henry, Cox, Davis, Thompson. THIRD—Kelly, Elam, Horgen, Blanton, Cornett (cor. sec.), K. Boggs, Wenning, Chandler, Riemke, C. Boggs, Waterbury, Simpson.

Alpha Beta Club

A Thanksgiving drive for the retarded children was the largest project of the year for the Alpha Beta Club. The main event, however, was a potluck dinner given for their sponsor, the Beta Sigma Phi chapter of Alpha Alpha. Entertainment for the dinner was provided by the members of Alpha Beta. A rummage sale, the donation of clothing to the Federated Charities, a Christmas candy sale, and the giving of a Thanksgiving basket to a needy family were other projects of the club. Alpha Beta "Beau" was David Ellis.

Key Club

Enterprising Key clubbers have been diligently regenerating their club treasury by selling their services in a "Slave-Day", by selling basketball programs at Tomcat home games, and by sponsoring the Key Invitational Tournament in order to send delegates to Boys' State and Camp Minnewanca, to bestow a \$100 scholarship, and to send two delegates to the Kentucky-Tennessee District Key Club Convention. This year, as in previous years, Key presented the Sandy Nininger Award to the most improved A. H. S. senior.

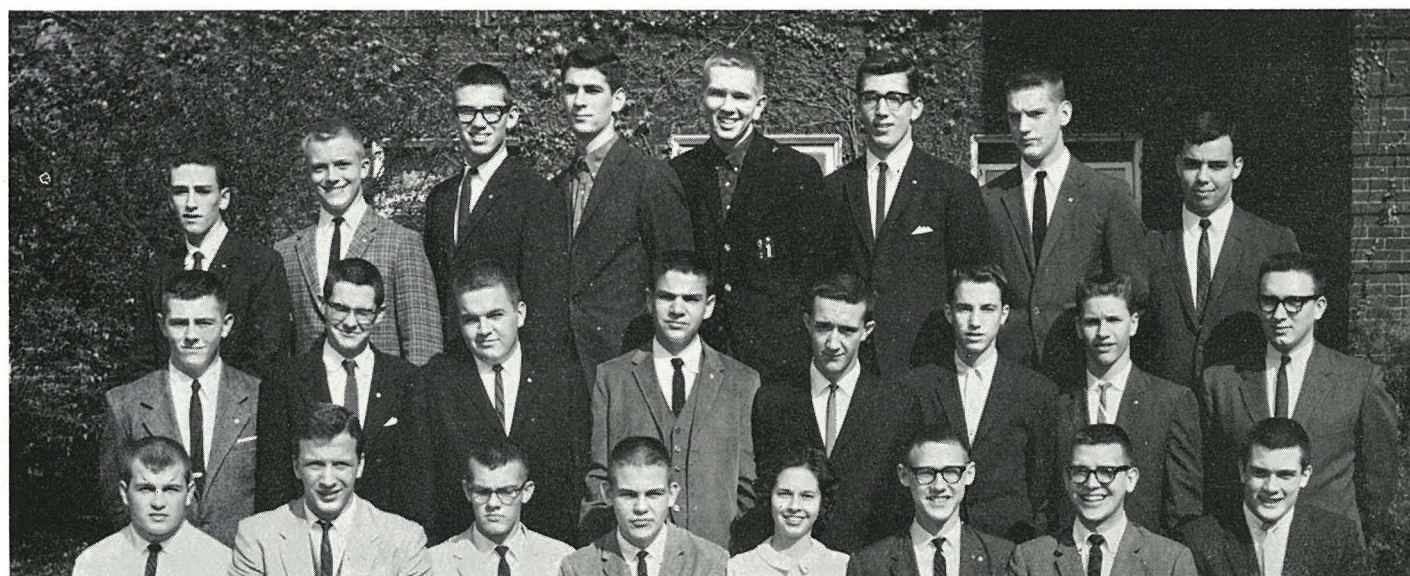

FRONT ROW—Miller, Cathell (sgt.-at-arms), J. Earley, Fields (1st sem. pres.—2nd sem. v.pres.), Janice Ferguson, Martin (1st sem. v.pres.—2nd sem. pres.), Church (chap.), Ward. SECOND—Baker, T. Earley, Lanthorn, Lowman, Wade, Walker (sec.), Melvin, Mr. Miniard. THIRD—Resh, Collinsworth, Albritton, Sammet, Conley, Cooper, James, Brown.

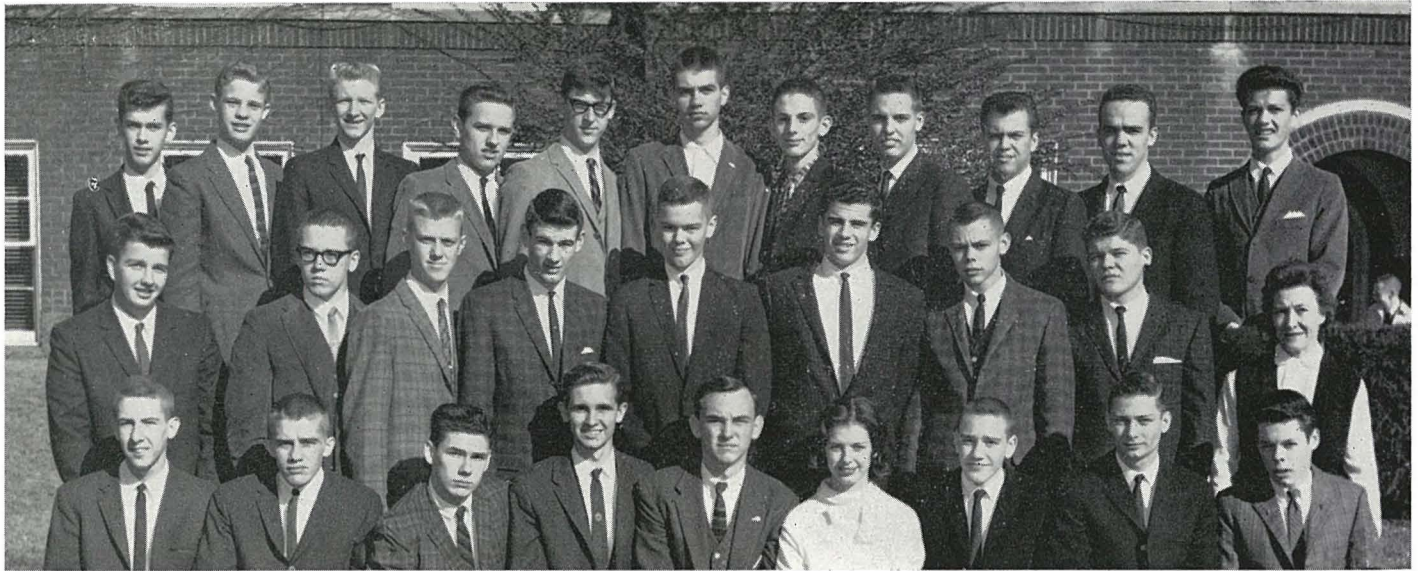

FRONT ROW—Wade, J. Wilson (sec.), Clinger (treas.), Riley (chap.), Payne (pres.), Glenna Roberson, Voiers (v. pres.), Park (sgt-at-arms), Hurtt. SECOND—Oliver, Jackson, Pope, Fultz, Tapp, Williams, Donta, Haggard, Mrs. Martt. THIRD—Hollan, Runyon, Thompson, Barney, M. Wilson, Thomason, Eaton, Pennington, Van Horn, Cordle, White.

Chevron Club

Spirits of both the Tomcat basketball team and fans were given a boost by Chevron. At the beginning of each home game, the team came on the floor through a hoop decorated by the club. Selling Tomcat beanies and having numerous candy sales after school helped to increase Chevron's treasury. With the money earned, the club presented a \$100 scholarship to one of its members. At Christmas the boys gave club sweetheart, Glenna Roberson, a pin and a sweater. Chevron also sold poppies for the American Legion.

Kappa Phi Club

Working hard selling Christmas candy, senior calling cards, and graduation invitations, the Kappa Phi Club was able to sponsor delegates to Girls' and Boys' States, donated baskets of food to needy families at Thanksgiving and at Christmas, and awarded a \$500 scholarship to a deserving senior club member. Kappa Phis held several club dinners and parties and honored their mothers with a Mother's Day tea. "Kappa Kutie," Larry Fairchild helped Jim McKenzie and Bill Beverly coach the Kappa Phi basketball team.



FRONT ROW—Whitlock (Interclub Coun.), Reeves (v. pres.), McGinnis (pres.), Larry Fairchild, Caudill, Collins (sec.), Mrs. Hillman. SECOND—Morrison, Cox, Holbrook, Chin, Brown, Risk, Petit. THIRD—Johnson, Shingleton, Dalton, Blanton, Thomas, Stallard, Hall, McComas.

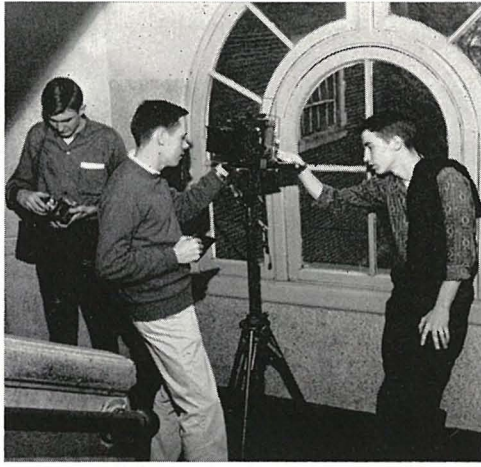

Annual photographers, Anthony Wheeler, Gary Thompson, Larry Walker snap a Hi-Life special.

Prolific staff assures top-notch book

What makes an award-winning annual? Determination and cooperation among all members of the staff are "musts." A good annual doesn't just happen. Many days have been spent by patient photographers trying to get just the right picture. The typists must work closely with the literary staff to insure the correct numbers of lines in articles and captions. The bills must be paid; collaboration is necessary among the business manager, circulation staff, and the advertising staff. Making sure all operations are A-OK is one fragment of the editors' job . . . The task of overseeing the entire production falls on the shoulders of Mrs. Rufus Phillips, Hi-Life adviser.



Business manager, John Dansby, offers helpful criticism to co-editors Jane Powell and Nancy Sisler as Mrs. Rufus Phillips approves.



Mrs. Phillips confers with Mr. Russell Benson, mastermind of Hi-Life annual layout and theme.





Sixty busy fingers of Irene Stavros, Jim Pennington, Carol Murray, Judy Slone, Kathy Evans, and Billie Justice labor long and hard.



Cheryl Nunley, advertising manager, instructs her staff of Diana Tracy, Carol Artis, Penny Horgen, Macon Allen, Peggy Tutwiler.



Members of advertising staff, Margie Cornett, Nancy Hilton, Connie Hartley, Etta Waterbury, and Betty Reeves discuss the copy for ads.

Literary staff, Donna Taylor, Cheryl Bradford, David Payne, Greer Litton, Mike Reliford brain-storm for captions.





"Tomcat" editor-in-chief Nancy Hilton confers with faculty adviser Mrs. A. D. Tackett as editors, Rose Marie Howard, David Broughton, Russell Powell, Danny Daniel, and Donna Taylor work diligently.

Business Mgr. Elizabeth Trabandt, supervises typists, Jaynie Chandler, Janice DeBord, and exchange ed., Jennie Gallaher.

Extra! Extra!

Read latest news, gossip

How do you like your news? For saucy gossip tidbits, tense and accurate sports accounts, and lively original writings, no school paper can surpass the "Tomcat." Ruling with a firm and steady hand, Nancy Hilton, editor-in-chief, and Mrs. A. D. Tackett, faculty adviser, keep reporters on their toes and busy every minute. Rewrite! Type! Plot! Arrange! Page editors know the meaning of patience and hard work which go into each issue. Money is a problem to almost everyone, and the "Tomcat" staff is no exception. However, news keeps rolling through the presses with money from subscriptions and advertisements. Receiving honorable mention at the S.I.P.A. convention at Lexington, Virginia, climaxed the year.





A keen eye, a listening ear, and a way with words characterize these fledgling reporters of the "Tomcat" staff. Sandy Johnson, Nancy Ross, Gwen Cox, Mary Tanner, Bill Leadingham, Hannah Stone, Suzanne Stanley strive to write assigned articles in hopes of becoming editors.



Russell Powell seems to be giving Elizabeth Culbertson some advice on the plotting of a "Tomcat" page. Meanwhile, other staff members appear to be absorbed in planning the next issue of the paper.



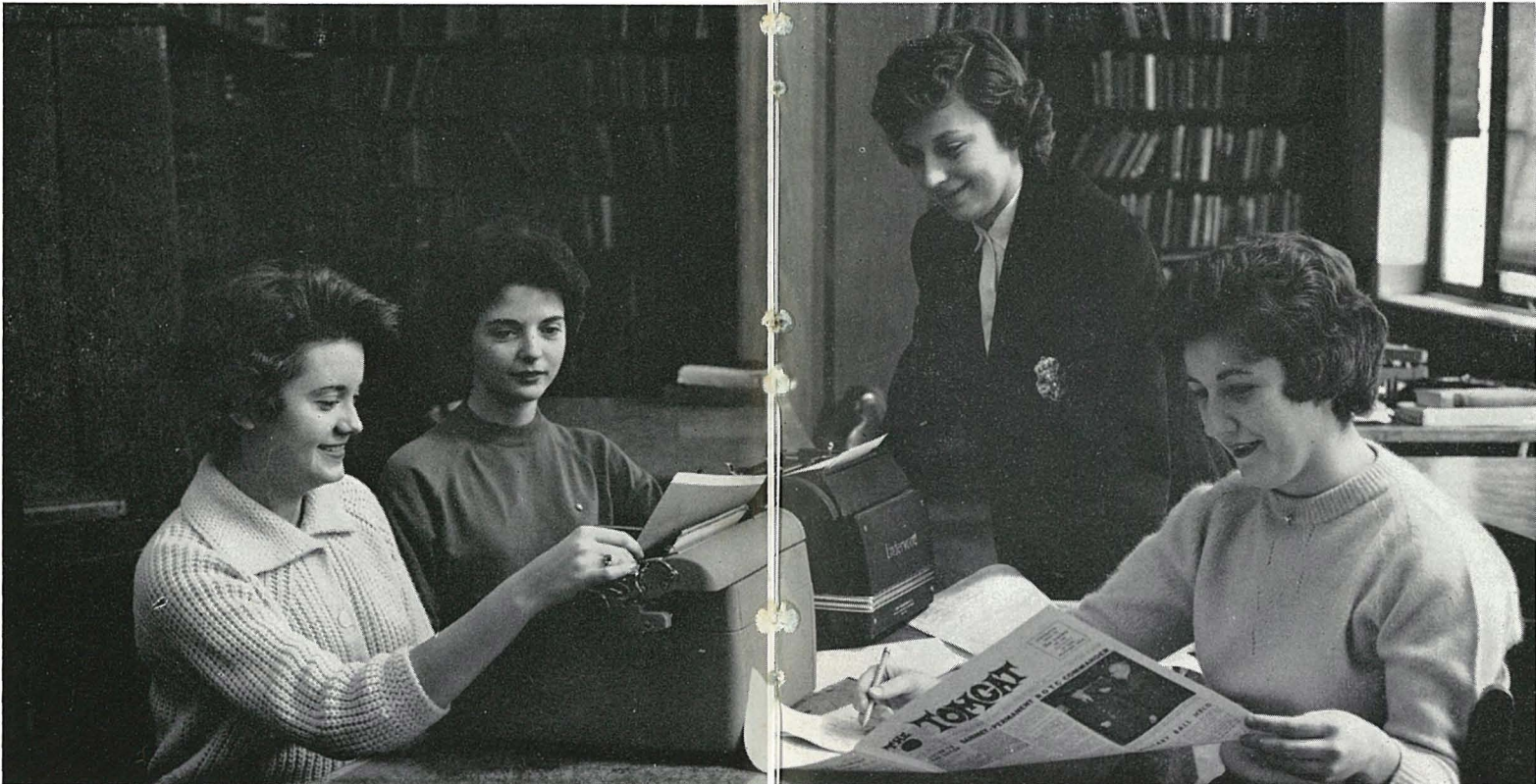



FRONT ROW—Gullett, Ranklin, Pruitt, Smith, Dixon, Ford, Greene. SECOND—Smither, Burchett, Maddox, Robinson, Church (pres.), Patton (v. pres.), Wilson (chap.), Huff, Zimmerman. THIRD—A. Martin, Shepard, Irie, Curry, C. Martin, J. Powell, Murray, Forbes, Franklin, Damron, Fannin. FOURTH—Senters, Parmalee, Hensley, Wilson, Ball, Early, G. Powell, Wheeler, Beam, Myles, Willis.

Prayer Group

“Start the day off right by attending Prayer Group.” This is the motto of the Ashland high Prayer Group. Each morning before school starts, an average of seventy-five students meets for meditation and inspiration. The varied programs are set up so that each member may participate in some way. There is a different program each day of the week. These programs include student speakers, group singing, Bible quizzes, and guest speakers. The prayer group is interdenominational, and anyone is welcome to attend.

Sigmet Club

Retaining the championship of the girls’ tournament, Sigmet’s sensational six defeated Theta in the finals 40-27. Homecoming activities, sponsored annually by the club, were held in November. Adopting two orphaned boys at Christmas headed numerous projects. Bake sales, candy sales, car washes, and the sale of bubble bath enabled the club to send a delegate to Girls’ State and contribute to the library and a scholarship fund. Sigmet talent was displayed at a Valentine tea given by the Ashland Woman’s Club.



FRONT ROW—Hughes, Alexander, Points, Boggs, Dixon, Whitt (chap.), Dean. SECOND—Trabandt, Fraley (rec. sec.), Hartley (treas.), Taylor (1st v. pres.), Sonny Martin, Hilton (pres.), Howard (2nd v. pres.), Gallaher, Skaggs (sgt.-at-arms). THIRD—Smith, Craft, Nalle, Webb, Litzenberger, Griffith, Bond (cor. sec.), Holbrook, Minnehan, Mrs. Hay. FOURTH—Skidmore, Kazee, Debord, Margaret Palmeto, Collier, Kemper, Mary Palmeto, McGraw, Tucker, Tony (Interclub Coun.).



FRONT ROW—Wagner, Ford, Leadingham, Martin, Reynolds, McGuire, Castle, Baker, Sluss, Wade. SECOND—Miller, Fairchild (v.pres.), D. Gray (pres.), Irene Stavros, Bradley (chap.), Arthur (sec.-treas.), Beverley, Radjunas, Davis, Mr. Conard. THIRD—Ward, Yancey, Stewart, Eaves, Pope, Cathell, Stafford, Black, Johnson, Jordan, Williams, Dixon, J. B. Conley, Kogler. FOURTH—B. Gray, Cooper, Hall, Riley, L. Conley, Price James, Turpin, Branham, Jackson, Speaks, Wilson, Grimes, Huguenot, Brown, Kinney.

Varsity "A" Club

"Buy a Tomcat pen," urged the "men in maroon" as Varsity "A" Clubbers sold ball-point pens to supplement the athletic fund. Soliciting ads for the district tourney basketball programs was another service rendered by this club. Varsity "A" clawed its way to the championship of the Key Club basketball tournament by defeating the R.O.T.C. "All-Stars," Key Club, "Rejects," and the "Juniors." Membership in the Varsity "A" Club is attained by earning a letter in a sport affiliated with the athletic association.

Phi Delta Club

As a Christmas project the Phi Delta Club sent clothing to a disaster-stricken family in Harlan County, West Virginia. During the year club dinners were given to honor the Altrusa Club, Phi Delta's sponsor; new members; basketball coaches, Don Sharp, David Castle, Corky Riffe; and senior members. Car washes, candy sales, and snow shoveling were some of their "fun" projects. Under the direction of their coaches, the club's basketball team won third place in the girls' tournament. Phi Delta "Darling" was Woody Church.



FRONT ROW—Francis, Wright, Cruise, Vanderpool, Wylie, McGuire, Huff (2nd v. pres.), Bradley, Coates. SECOND—Savage, Zimmerman, P. Senters (treas.), Hayes (rec. sec.), A. Senters (pres.), Woody Church, Hopes, Lynd (Interclub coun.), Wittred, Mrs. Lawson. THIRD—Coots, Cossett, Gibson, Bailey, Ball, May, Adams, Gearheart, Crum, Evans, Bowe, FOURTH—Morse, Yoder, Keyser, Gabbard, Young, Green, Saunders, Forbes, Beam, Davis, Cremeans, Yates.



FRONT ROW—Wilson, Parker, J. Bradley, Kiger (treas.). SECOND—Hobbs, Gray (pres.), Goodson, Coons, Todd, Jones, Dickerson, Hale, Stavros, Mr. Creech. THIRD—Gifford, Zimmerman, Saunders, Renfroe, Gearhart, Lynd (sec.), Franklin, Payne, Sexton, Bow, Ratcliff. FOURTH—Moore, B. Bradley (v.pres.), Noble, Jackson, Thomason, Riley, Payne, McKee, Berry, Hurt.

Spanish Club

After choosing pen pals from various sections of Spanish-speaking countries, members of the Spanish Club corresponded regularly with foreign students. A subscription to a Spanish magazine was purchased for the next three years. On several occasions at meetings which were held at homes of different members, guest speakers spoke in Spanish to the group.

Speech Club

Boasting an unusually active membership, the Speech Club has taken the state by storm. The effective strategy of the Patton-Dansby debate team has won six first places for Ashland high. Nine members represented Ashland at the state tournament and brought home five top ratings. Ten speech clubbers have attained membership in the National Forensic League.



FRONT ROW—Tufts, Blanton, Wright, Mussetter, Preston, Wellman, Holliday, Wagner, Wheatley, Booker, Hoffman. SECOND—Doss, Franklin, Paul, Culbertson, McNew, Judd, Boggs, Saunders, Massey, Pennington, Hoke, Cornette, Fannin, Mrs. Keyser, Gibbs. THIRD—Barker, H. Stone, Steil, Mullins, Hamm, Fields (v. pres.), Watkins, Jones, Stanley, McFarland, Newkirk, Sinnett, B. Stone, Irie, Webb, Barrow (rec. sec.), Lambert. FOURTH—Kimber, Cochran, Parmalee, Ross, York, Patton (pres.), Dansby (treas.), Wilson, Nestor, Del Vecchio, Chellgren, Gullett (cor. sec.), Slone, Cole, C. Shaffer, S. Shaffer.

Home Ec is a girl's best friend

Preparing for a most important career are the Future Homemakers of America. F. H. A. is a local, state-wide, and nation-wide organization. The Ashland High School F. H. A. is the local branch in this area. Aside from striving to meet rigid standards in order to have state and national affiliation, F. H. A. has actively participated in school and civic affairs. At Thanksgiving the club took food and clothing to the Boyd County Boys Farm, and at Eastertime they took an Easter basket to each boy. However, F. H. A.'s know how to have fun, too, as they held an initiation banquet for new members, a senior honor dinner, and a summer picnic at Camden Park. Bob Bradley was elected F. H. A. "Heartthrob" and coach of the F. H. A. basketball team which was defeated by Theta.

Tomorrow's homemakers, F.H.A. officers: Gillum, V. Pres.; Gerhinger, Treas.; Johnson, Par.; Scott, Sec.; Wheeler, Pres.; Shaeffer, Rep.



FRONT ROW—Stavros, Nichols, Gehringer (treas.), Bob Bradley, Johnson, Scott (sec.), Wood, Mrs. Rogers. SECOND—Willet, Chinn, Cossett, Saunders, Blanton, Coots, Gillum (1st v.pres.), Caudill, Mullins.



FRONT ROW—McKinnis, O'Neal, Wheeler (pres.), King, Young, Williams (2nd v.pres.), Mrs. Rogers. SECOND—Chapman, Fleming, R'emke, Hill, Ball, Elam, Smith.



FRONT ROW—Davis, Fleming, Mrs. Morris, Shaffer, McKenzie, Goodson. SECOND—Risk, Hayes, Berger, Branham, Barrett, Stewart, Gillum. THIRD—S. Johnson, Holbrook, Beam, Rodman, B. Johnson, Evans.



FRONT ROW—Stavros, Payne, Dryden, MacDonald, Larry Conley, McGee, Stone, Taylor, Tipton, Johnson. SECOND—Hobbs, Nunley (2nd v. pres.), Ferguson (cor. sec.), Dunn (rec. sec.), Sisler (pres.), Bob Gray, Rice (1st v.pres.), W. Brown (treas.), Roberson (sgt.-at-arms), Bailey (Interclub Coun.), Coons. THIRD—Gumm, Landmann, Goff, Tracy, Jones, Dickerson, Looney, Conley, Mahan, Curry, Vincent, Adams, Williams, Artis. FOURTH—Smither, Carter, Gallaher, York, Ross, S. Brown, Pennington, J. Brown, Vanhoose, Kerns, Myers, D. Brown, Goodson, Justice, Slone.

Theta Club

With the production, "So You Remember When?", Thetas entertained their sponsor, the Younger Woman's Club, with dances old and new. Fifty outstanding girls and twice as many busy hands worked diligently for the Heart and T. B. Drives and donated Christmas and Thanksgiving baskets. With money earned from selling candy, cokes, and raking leaves, the girls sent a delegate to Girls' State and contributed to Camp Miniwaca. Thetas were full of pride over their "Throb" Bob Gray and their head basketball coach Larry Con-

Service Club

ley. True to their name, the boys in the Service Club were a service to their community during the past year. They aided the Lions Club in the Old Clothes Drive and in the distribution of materials for "Employ the Physically Handicapped Week." The boys worked their hardest and had the most fun when they helped the Lions Club in their old-fashioned pancake sale. A Mother's Day program was presented to honor their mothers. The preparations and the entertainment for the program were provided for by the club.



FRONT ROW—Long, Ream (sgt.-at-arms), Miss Chatfield, Slone (chap.), Mary Lee Huff, Skaggs (treas.), Young (pres.), Rutherford (v.pres.). SECOND—Simpson, Estep, Frailie, Newkirk, Frazier, Stevens, Ellenberg, Preston. THIRD—Hughes, Baldwin, Thompson, Kirtz (sec.), Riffe, Manning, Seaton, Conley, Smith.



FRONT ROW—C. Massey, Chandler, Saunders, Bradford, Gullett, Tay'or. SECOND—Hartley, Debord, Castle, Musser, Mullins, Willet, Wheatley, Day, McGee. THIRD—Tutwiler, Powell, Clements, Price, Brown, Caines, R. Massey, Williams. FOURTH—Tanner, Hicks, Maddox, Rodman, Payne, Pennington, Ball, Litton.

Annual Representatives

Annual representatives sell yearbook subscriptions to the student body, a vital job in Hi-Life production. The representatives, one from each homeroom, are also responsible for collecting for class cuts from each member of their homeroom. There is, however, some compensation for this necessary job. The representative who secures 100 per cent subscriptions in his homeroom wins a free annual. Other representatives receive partial payments on their annuals in proportion to the number of yearbooks they sell.

Ro Club

"Hobo Day" gave an opportunity for Ro Club boys to flex their muscles and be useful at the same time. Charging by the hour, they did everything from cleaning garages to raking leaves. Money, money, and more money! Ro sold ads for football programs and had a car wash to increase their financial status. However, the club wisely spent their earnings by giving a \$100 scholarship and filling many Christmas and Thanksgiving baskets. Ro's basketball team, led by Lee Frailie, entered the Key Invitational.

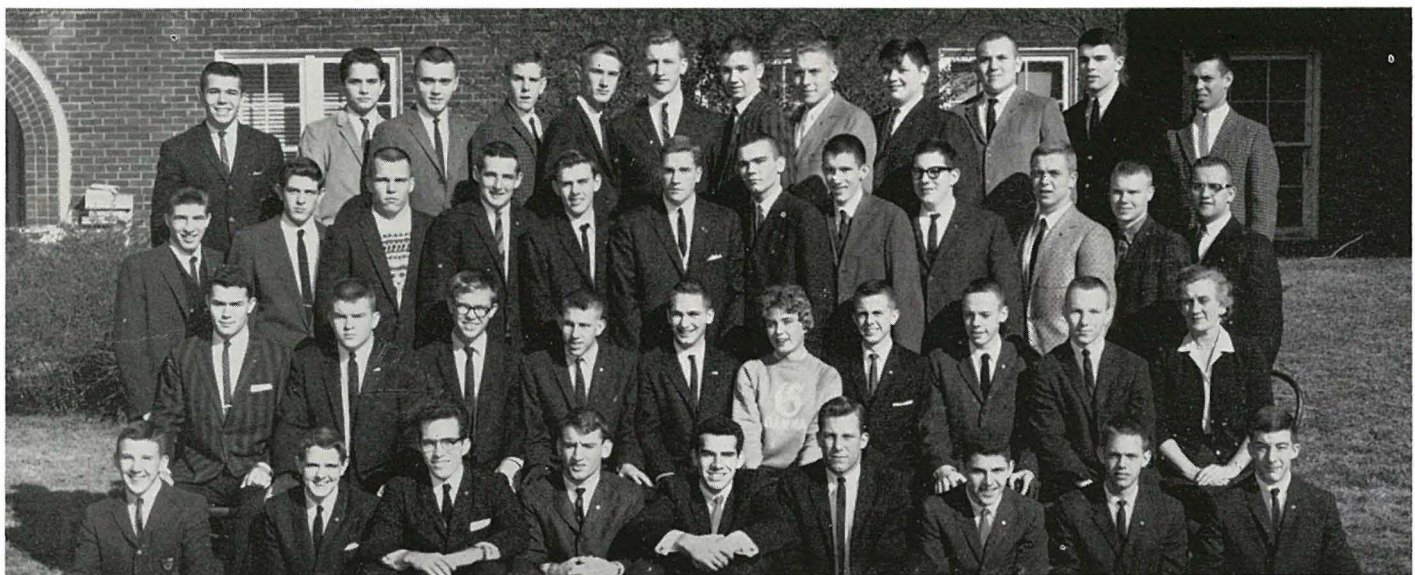

FRONT ROW—Koegler, Childers, Reliford, Leadingham, Ellis, Eaves, Norton, Wilson, Simpson. SECOND—Arthur (sgt.-at-arms), Ford (2nd sem. pres.), Blanton (1st sem. sec.), Daniel (1st sem. treas.—2nd sem. sec.), Dail (1st sem. v.pres.—2nd sem. treas.), Allen, Frailie (1st sem. pres.—2nd sem. v.pres.), Thompson, Williams (2nd sem. Interclub Coun.), Mrs. Sparks. THIRD—Beverly, Orr, Bradley, Yancey, Blevins, Gray (2nd sem. chap.), Barker, Skaggs, Ravenscraft, Grimes, Castle, Dixon. FOURTH—Radjunas, Sluss, Reynolds, Black, Sturgill, Stafford, Turpin, Stewart, Auxier, Felty, Johnson, Greene.



FRONT ROW—Boggs, LaFon, Bare, Caines (pres.), Gray, Ford, Bailey, J. Ross. SECOND—McKenzie, Gullett, Booker (sec.), S. K. Johnson, Paul, West (v.pres.), Morrison, McNew, Schulz. THIRD—Judd, Burger, S. Johnson, Evans, Wheatley, Stanley, Jones, Culbertson, Chandler, Kanouse, Berry, Lambert. FOURTH—Irie, Napier, Blankenship, N. Ross, Wilson, Stone (treas.), Cornett, Conley, Gee, Day, Sloan.

Fun and progress earmark Y-teen doin's

Although Y-Teens are not directly affiliated with the school, this organization for young women, which is a branch of the Y. W. C. A., plays an important part in the lives of many Ashland high girls. Serving their community and developing themselves into future Christian leaders are the main goals of Y-Teens. Senior Y-Teens, guided by president Jeanie Vincent, made scrapbooks and, on several occasions, gave food baskets to needy families. Under the leadership of Barby Stone, Junior Y-Teens also contributed to community welfare. Helen Caines, president of Sophomore Y-Teens, reports that the club had an old clothes drive, took Easter baskets to the Ramey Children's Home, and, in addition, found time to entertain members and guests with a memorable Christmas party.



FRONT ROW—McDonald, Thompson, Tipton, Porter (sec.), M. Palmeto, Stone, Maddy. SECOND—Dean, Dixon, M. Palmeto (sgt.-at-arms), N. Taylor, Coons (pres.), Franklin (treas.), Barrow (v.pres.), Saylor, Carter. THIRD—Alexander, Debord, Tucker, Griffith, S. Taylor, Payne, Conley, Webb, Nalle, Smith, D. Brown, Slone, Dryden. FOURTH—Goff, Minnehan, Johnson, Wolfe, Graybeal, McGee, J. Brown, Hills, Points, Myers, Kerns, Kazee, Scott.

"Potato chips, please!" Y-Teener Becky LaFon eagerly fills the bill.



FRONT ROW—Justice, Artis, Adams (v.pres.), Taylor, Roberson, Brady, Bond (treas.), Gallaher. SECOND—Rice, Tracy, Horgen (chap.), Powell, Zimmerman, Murray, Slone, Waterbury, Nunley.





Regional cheering champs with sponsor Miss Marie Hamm—Nancy Beldon, Sandy Smithers, Karen Rice, Miss Hamm, Patricia Goff, Carolyn Murphy.

Cheerleaders

To be rated number one in the state, the Tomcat cheerleaders had to be really on the ball, and they were. These top-notch cheerleaders, who were sponsored by Miss Marie Hamm, won the first place trophies in both regional and state basketball play-offs. Their ability to control the cheering section, their good sportsmanship, and their general appearance earned them the A. I. T. trophy for cheerleading. By selling A.H.S. pennants and having tag day, the girls bought the sensational white uniforms that they sported this year.

Library Staff

Who says libraries are dull? Members of the Ashland high library staff will never be convinced because librarian, Mrs. Thressa Hay, keeps each one on his toes. According to Mrs. Hay, the students, who have specific jobs to perform, run the library by themselves. Selecting and shelving books gives them excellent training for future college research work. The audio-visual program is also sponsored by the library. Boys are taught to operate each machine and are responsible for its transportation and operation.



FRONT ROW—Blanton, Brady, Hicks, Zimmerman, Huff, Gum, Mrs. Hays. SECOND—Huguenot, Justice, Lemaster, Ham, Looney, Mahan, Bond, Hardin. THIRD—Hensley, Hurt, Daniels, King, McKenzie, Wilson, Fearing.



Mr. Doss instructs rapt Madrigal singers Anita Rayburn Mary Kunkle, Brenda Fidler, Linda Saunders, Bruce Orr, David Ellis, Tim Wilson.

Versatile songsters enact beatniks and mass

"Manhattan Revue," an original program produced by the vocal music department, took its audience on an imaginary tour of the musical attractions of New York City. Proceeds from the revue and contributions from various clubs bought robes for the A Cappella choir. An ambitious undertaking of the year was the presentation by the A Cappella choir of Schubert's "Mass in G." The classes participated in the Christmas festival produced by the Ashland schools, presented assembly programs, and entertained many local organizations. At the Morehead Music Festival the A Cappella choir, girls' chorus, and boys' ensembles, Madrigal group, and two trios won superior ratings.



A Cappella Choir—FIRST ROW—Steenbergen, Miller, Rayburn, Saunders, Fidler, Carter, Toney, Chapman. SECOND—Dodson, Cornett, Goble, Gibson, Ratcliff, Cummins, Kunkle, Smither, Burchett. THIRD—Lynd, Lanning, Ellis, Wilson, Martin, Barker, Powell, Church, Fields.



FIRST ROW—Hall, Schottland, Bowe, Thomas, Barker, Brown, Colm, Saunders, Burchett, McKenzie. SECOND—Carter, McGuire, J. Cornett, Payne, Lehman, Bales, Goff, Barrow, Fields, Gullett, Smither, Terris. THIRD—Martin, Leadingham, Graybeal, Toney, Dodson, Whitt, Rayburn, Sinnett, Osenton, Coons, J. Johnson, Chapman. FOURTH—Fidler, Steenbergen, Miller, Saunders, M. Cornett, Kunkle, Cyrus, Lynd, Caudill, Litteral, Sexton, Hall, Pennington, S. Johnson.



Beatniks David Ellis, Sonny Martin, Sheila Chapman emote through rhythm, poetry, and song in the music department production of "Manhattan Revue."



Band plays for games, parades, Cleveland Browns



FRONT ROW—J. Skaggs, Barney, Payne, Vanhoose, Bundy, Clemons, Castle, M. Daniel, Toney, Skidmore, Yancey, Adams, Smith, Boutin, Kimber, Dixon, Sloan, Doss. SECOND—D. Pennington, Hoke, Henry, Wade, Rodman, Blanton, Dean, Booker, Moore, Clinger, Lee, Lichtner, D. Daniel, L. Pennington, C. Kazee, Shafer, Carter, Dickerson, Hurtz, Gifford, Tufts. THIRD—R. Thompson, Cox, Ellis, Fannin, Mussetter, Rankin, Anderson, Hood, Osenton, Holliday, Wright, Del Vecchio, Dail, Stanley, Cossett, B. Dail, T. Sloan, Hughes, Ackinson, Kelly, Roberts, Reliford, Dysard, Nalle. FOURTH—Adams, Tietz, Whetsel, Dove, Salyer, Barker, Holmes, Sturgeon, Smed'ey, Tolbert, Rodman, Bradley, Fosson, Elam, O'Bryan, Caudill, Simpson, Memmer, Ball, Gutzwiller, Ogg, Smoot, D. Skaggs, Higgins, McClanahan, Hoffman, J. Skaggs, D. Thompson, Edmonds, Cummins. FIFTH—Mr. White, J. Daniel, Salyers, Collinsworth, Porter, Meadows, Riley, Kopp, Horne, Fugitt, Lewis, Coffman, O'Neal, M. Kazee, Kinney, Patterson, Hurtt, Stewart, Traugott, Murphy, Robinson.



Dashing drum majors are Ron Reliford and Don Del Vecchio.



Osenton, Clemons, Hood, Anderson, Dickerson, Wright, Stanley, Lichtner, junior majorettes, practice hard as understudies for top line.

"Lovely, leggy, likeable" describe Tomcat majorettes Payne, Toney, Kazee, Nalle, Dixon, Pennington, Bundy, Adams, Skidmore, Smith.



Capers and antics



Brave Susan Taylor sells her forbidden Beechies to Frank Wagner.



With practice, music goes round and round and comes out here.



Want to buy some candy? Be on the lookout for a Theta sales girl. No one is left out as each member receives her quota of Easter candy.

Hurry! Scurry! Those basketball sweaters finally arrived, football players got their annual free haircut, and Beechies were on the school market. For some couples spring fever flourished the year round. Girls' skirts were shorter, but boys' looks longer.

Lunch at Billings! Lucky Woody Church eats in style surrounded by admirers Landmann, Fidler, Sexton, and Howard.





"A good job" seems Bill Grimes' reaction at football initiation; and Ford, Ward, Pope, Leadingham agree.

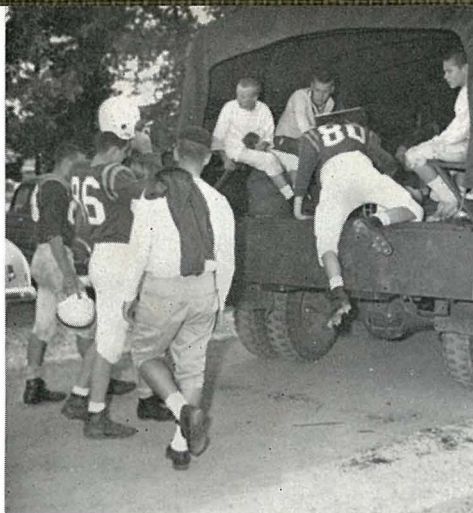

Bus strike affects the football team as sophomores prepare to go to the stadium for a game.

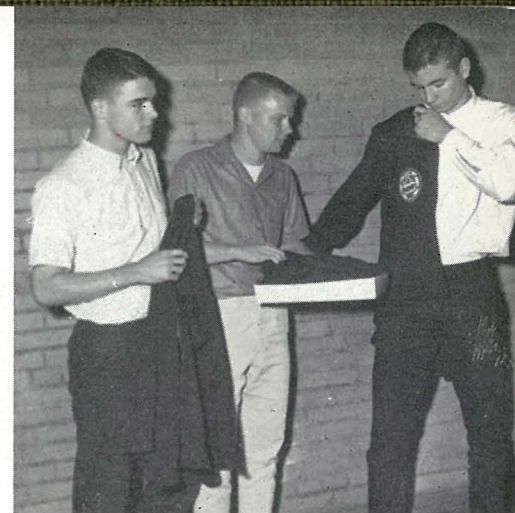

It's sweater time for sportsmen Johnson, Castle, Turpin.



Up, up, girls! Keep the medicine ball moving! Playing games such as this and other various activities keep our gym girls slim and trim.



It isn't a secret. Can't you tell Gary Powell and Barbara Steenberg "go steady."



Gamma says "Merry Christmas!" with a basket of food for an indigent family in Ashland.

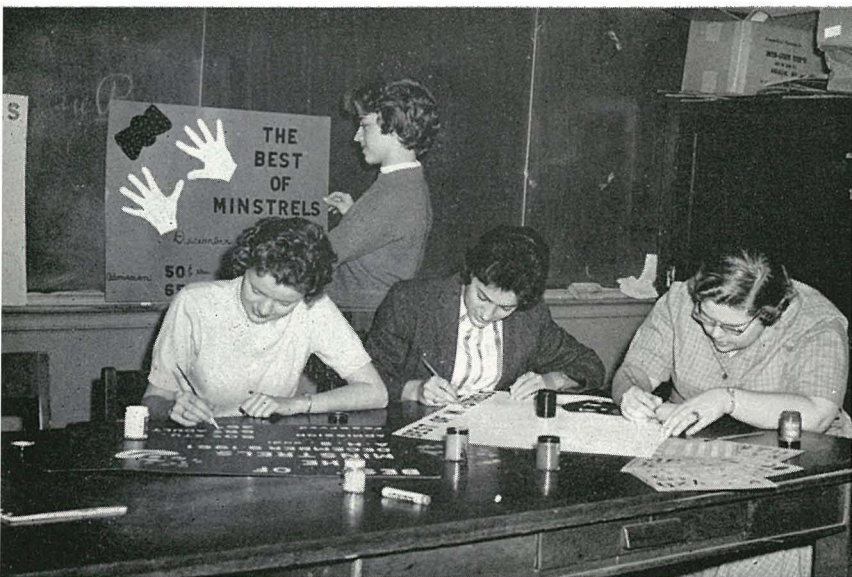

Hard at work, Diana Tracy, Cheryl Nunley, Nancy Sisler, and Jane Powell make eye-catching posters to publicize minstrel.

Showboat takes seniors on memory trip

A.H.S. Showboat set the scene for the seniors' 1962 riverboat minstrel entitled "Best of the Minstrels." Captain Jim Pennington led crewman Perry, Daniel, Wade, Gray, Blanton, Martin, Payne, Fields, Early, and Thompson in their hilarious yarns. Memories of previous minstrels were brought back to the audience as the showboat's chorus lines danced to the tunes of "Oh You Beautiful Doll" and "Walking My Baby Back Home." Capturing the sultry mood of the deep South, Sandy Adams sang "Summertime." Other humorous acts rocked the showboat with laughter. Mrs. A. D. Tackett, Miss Wilma Mobley, and Mrs. R. M. Justice sponsored this final A.H.S. minstrel.

Endmen (Top) Perry, Gray, Martin, Early, Blanton, Daniel; (lower) Wade, Thompson, Pennington (Interloc.) Payne, Fields get in the groove.





After having pulled all the tulips in their garden a few of the playmates Roberson, Frailie, Hilton, Leadingham, Taylor, Ward, Howard, Thompson, Fidler, Bradley, Landmann and Arthur weep copiously in their hilarious skit, "Tiptoe through the Tulips."



Ashland High School's version of the Radio City Rockettes step high, wide, and handsome. These leggy beauties are Nunley, Stavros, Bailey, Tracy, Dunn, Sisler, and Rice.



"Daddy, tell me a story," cries Mary Huff to her father, Judy Lynd, who in desparation is trying to keep her quiet.



Armed with ox yoke, bellows, coffee grinder, material, and milk pail is David Payne . . . Liz Trabandt fashions draperies for windows.

Prayers and pig bring on "January Thaw"

Grueling two-hour practices every week-day afternoon for eight weeks, diligent searches for antique furniture, and four dress rehearsals produced the almost professional senior class play. "January Thaw" revolved around two families: the Gages, who bought and renovated an old farmhouse; and the Rockwoods, a rustic Connecticut farm family who originally owned the house. When the Rockwoods returned to their old homestead and found the place "ruined" by new-fangled contraptions such as electric lamps, carpets, indoor plumbing, and painted walls, hilarious complications arose. Perhaps the highlight of the play was when Jonathan Rockwood carried Susie the pig into the stylish Gage living room claiming, "It's too durn cold fer this li'l piggie out'n th' barn!"

"Not again!" thinks Jonathan Rockwood when his wife Martha begins her seemingly endless prayer.



Studying blocking movements are directors Mrs. Sue Keyser and Nancy Hilton.





"I'll get the gate open!" yells Paula while Gage household readies Herb for the fire. - - - Later, Jonathan shocks Gages with Susie, the pig.

The Rockwoods, the Gages, and friends

Superb casting aided in success of the senior play.

Frieda	Billie Ruth Justice
Herbert Gage	Jim Pennington
Sarah Gage	Karen Rice
Paula Gage	Etta Jane Waterbury
Marge Gage	Greer Litton
Barbara Gage	Brenda Fidler
George Husted	David Ellis
Jonathan Rockwood	Sonny Martin
Mathilda Rockwood	Carolyn Dixon
Mr. Loomis'	Bob Dail
Uncle Walter	Danny Daniel
Matt Rockwood	Mike Reliford
Carson	Jim Early
Constable	Jerry Ford

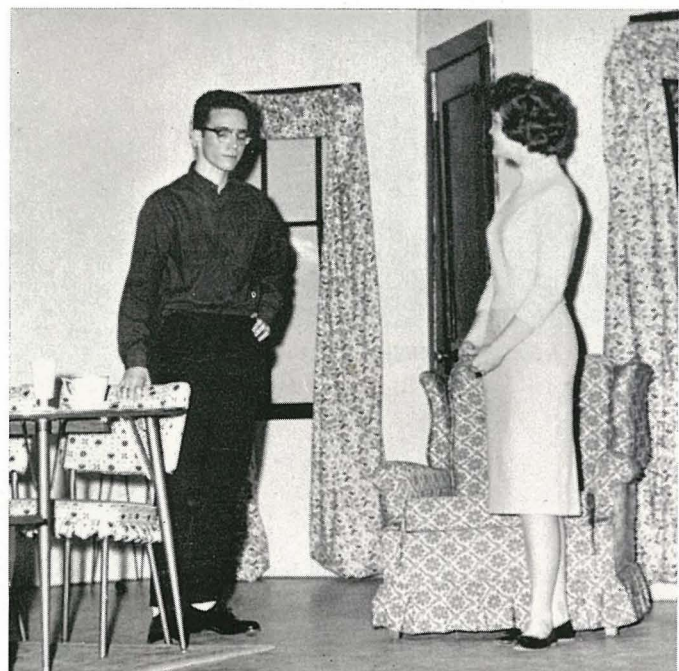

Who is going to deliver Mrs. Gorley's baby? Why Matt and Barbara, of course!



Best-looking—Macon Allen, David Ellis

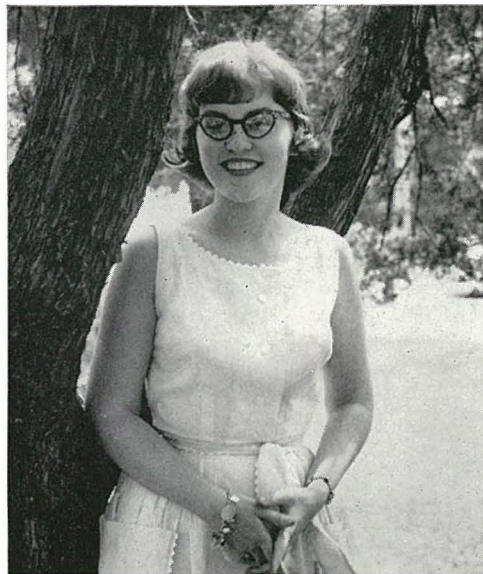

D.A.R. Citizen—Wilma Brown

Most-learned
Lee Frailie
Peggy Bailey
Johnny Patton



Top recognition orbited

In the high school crowd to be chosen for a top honor puts a student in orbit in much the same manner as an astronaut is hurled into space. The difference obviously is in the degree of thrilling reaction. The student, like the astronaut, is selected from hundreds of other candidates, becomes a unique individual, and thus stands out from the group.

The "best" and "most" honors are given by nomination and vote of the seniors themselves. The D.A.R. Citizen is nominated by the seniors, but the final three candidates are voted on by the faculty. Prom king and queen are nominated by the junior class and elected by juniors and seniors. The most coveted award of all, the award that has for years signified the most outstanding boy or girl in the senior class, is the Pollock Prize. The recipients of this prize are selected solely by the faculty.

these seniors into space



Best all-around—Larry Conley, Wilma Brown

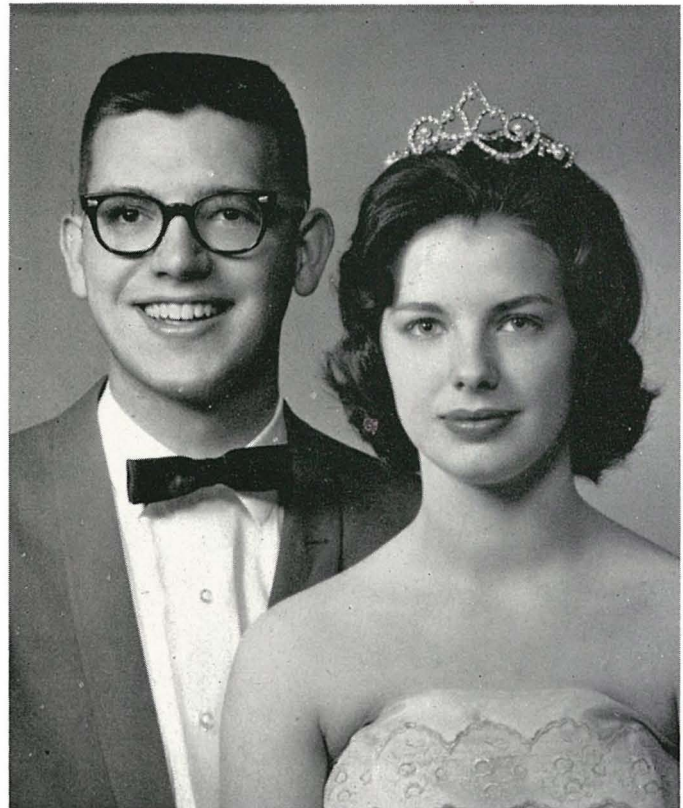
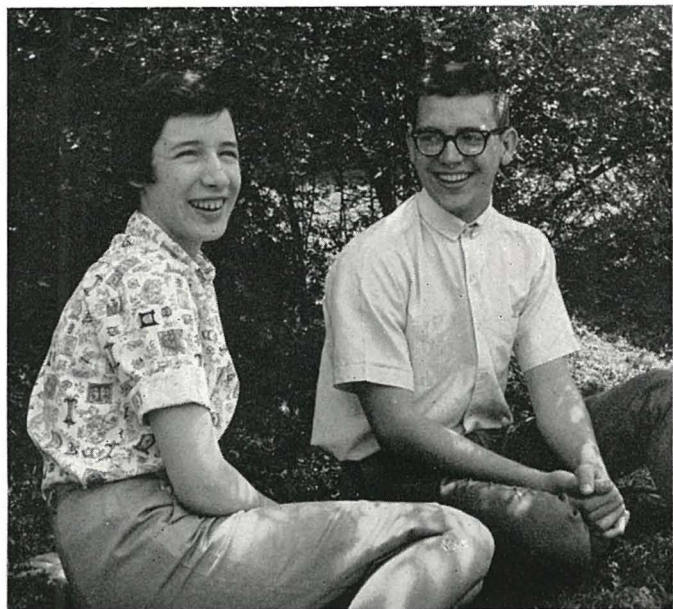

Prom Royalty—Woody Church, Glenna Roberson

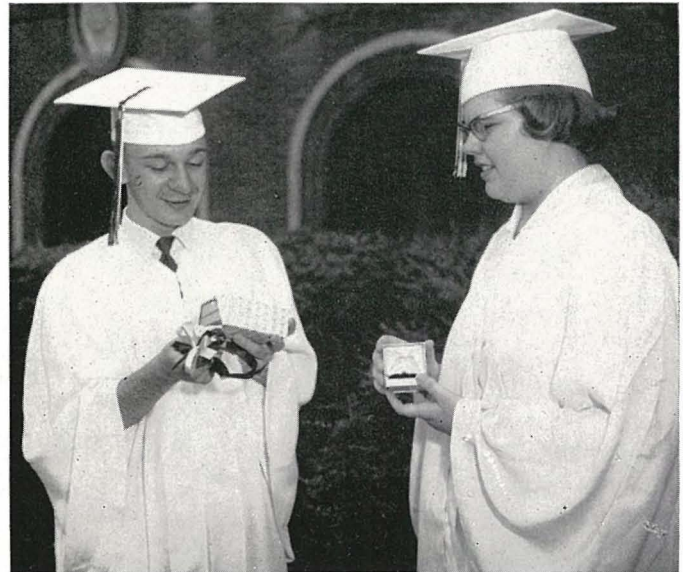

Pollock Prize—John Patton, Jane Powell

Best-natured—Mary Lee Huff, Woody Church



Theta's new "Throbs" Conley and Gray are pinned by Nunley and Rice.

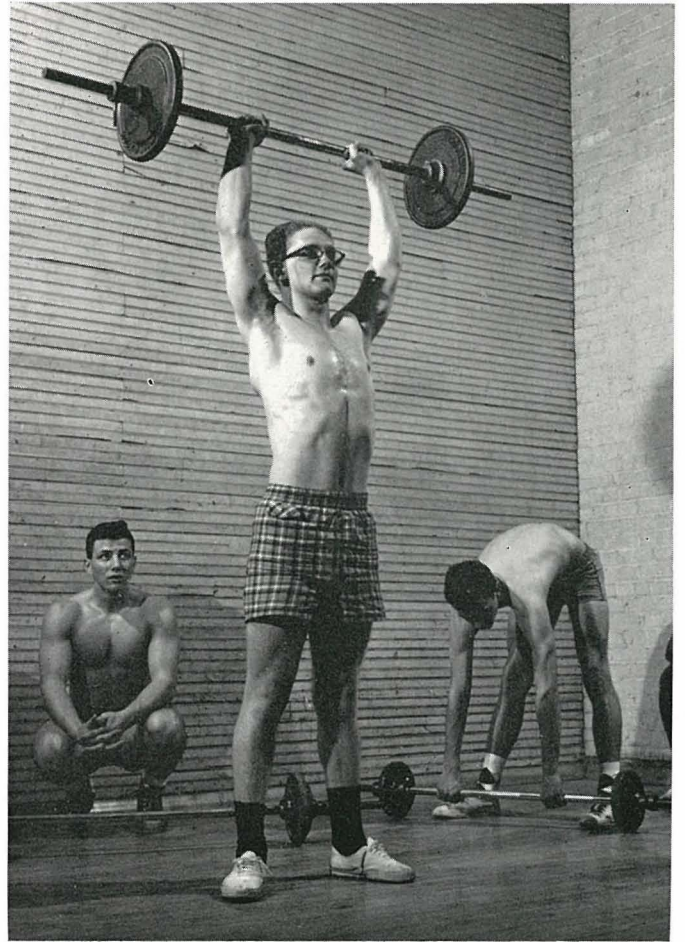

By weightlifting, Ronnie Fulkerson hopes for a Mr. Atlas physique.



Enthusiastic juniors labor to transform this bedlam into a Parisien Paradise for prom.

MILITARY





Cadet Col. Robert Sammet contemplates duties as Battle Group head.

“Eyes right!”

R. O. T. C. on parade

Ashland high is fortunate in having one of the three junior division R.O.T.C. units in Kentucky. For thirty-odd years the Ashland R.O.T.C. program has prepared thousands of young men for the future that awaits them. To keep “Esprit de Corps,” each company strives to win the coveted “honor company” pennant which was won this year by Company B, commanded by Cadet Captain Earl J. Wheeler. To obtain this award the cadets of the company must display superior military bearing, proficient drill, expert knowledge in all military subjects; and, above all, the character of each cadet must be high. The cadets underwent weeks of concentrated drill in preparation for the annual inspection and awards ceremony. In fulfilling their civic obligations the corps raised over two thousand dollars for various charities; and, as is their tradition, repaired toys for indigent children.

Top brass were Col. Bob Sammet and his staff. Ed Ratcliff, Sammet, Jim Pennington, Larry Walker, John Dansby, Bill Hensley, John Patton, Lee Frailie, James Poplin, Jim Blanton, James Hardin, Jim Melvin, Bill Clinger.

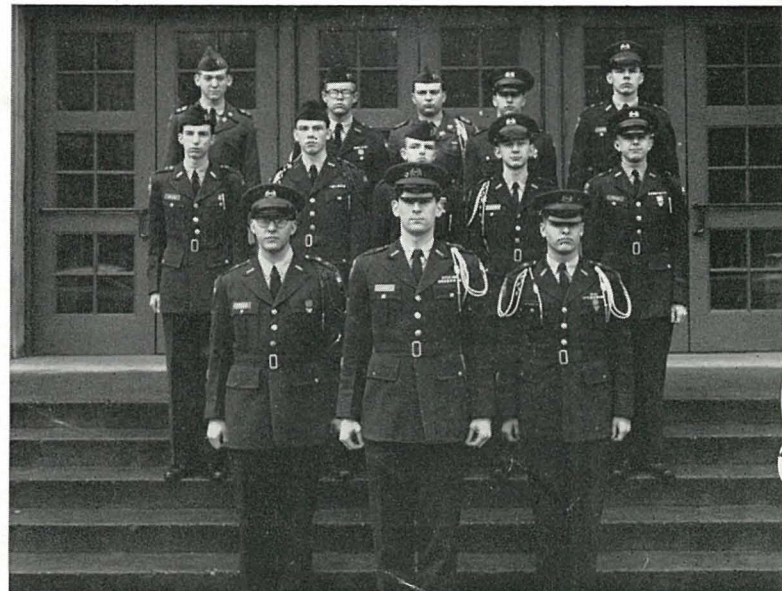



Atten-shun! Nancy Sisler and Colonel Robert Sammet hold the spotlight in the "Queen's Dance."



Radiating a smile, Battle Group queen, Nancy Sisler, escorted by Col. Robert Sammet, receives salute from the Ashland Rifles.



Sparkling R. O. T. C. Sponsors. FIRST ROW — Ferguson, Sisler, Whitt, Taylor. SECOND — Trabandt, Roberson.



Ashland Rifles march forth in a precision drill routine—FRONT RANK—James Pennington. SECOND—John Dansby, James Blanton, John Patton, Don Goble. THIRD—Dan Huffman, Lanny Lowman, James Hall, Paul Canniff. FOURTH—James Vanhorn, John Prince, Roger Winsor, Larry Wilson. FIFTH—Vernon Young, Larry Newsome, Leslie Gutzwiller, David Hill. SIXTH—Tommy Porter, Kenneth Kerns, Tom Phipps, Pat Fugeman. SEVENTH—Carl Hickman, Richard Massey, Bob Smith, Mike Bullington. EIGHTH—John Coburn, Brian Sparks, Stanley Wonn.

Ashland Rifles outclass college rivals

Ashland Rifles, the only high school unit affiliated with college Pershing Rifles, has made an enviable reputation for itself in R. O. T. C. circles. Attempting to better, or at least to equal, their college rivals, the Ashland Rifles met the units of Eastern Kentucky State College and the University of Kentucky and defeated them both in squad drills. Again this spring the Ashland Rifles put their talents to the test. They competed with Louisville Male and Owensboro High School in a triangular meet in Louisville and marched off with the first place trophy. As a preliminary to this feat the snappy unit captured top honors in every event they entered. The Rifles were sponsored by S/Sgt. Eugene S. Million and commanded by Cadet Lt. Col. James L. Pennington.



Lovely to look at! Beautiful to see! Anyway you say it, these are the obvious reasons why Glenna Roberson is this year's Ashland Rifles' queen.

Rifle Team

Firing their best match in a losing effort against Louisville Male, the Ashland R.O.T.C. Rifle Team, coached by Staff Sergeant Melba Householder, closed their 1962 season. Pacing the team in firing this season were cadets (in order) co-captains, Bob Sammet and Charles Eaton, Ken Wright, James these boys lettered except Bullington, who is a sophomore. Sammet and Eaton received the National Rifle Association Award for best overall marksmanship ability. Bullington received High Individual R.O.T.C. Award for a score of 355 out of a possible 400.



FIRST ROW—Sammet, Eaton. SECOND—Hall, Disney, Wright, Smith, Bullington. THIRD—Melvin, Pope, Shaffer, Crank, Ratcliff, Caldwell, Conley.

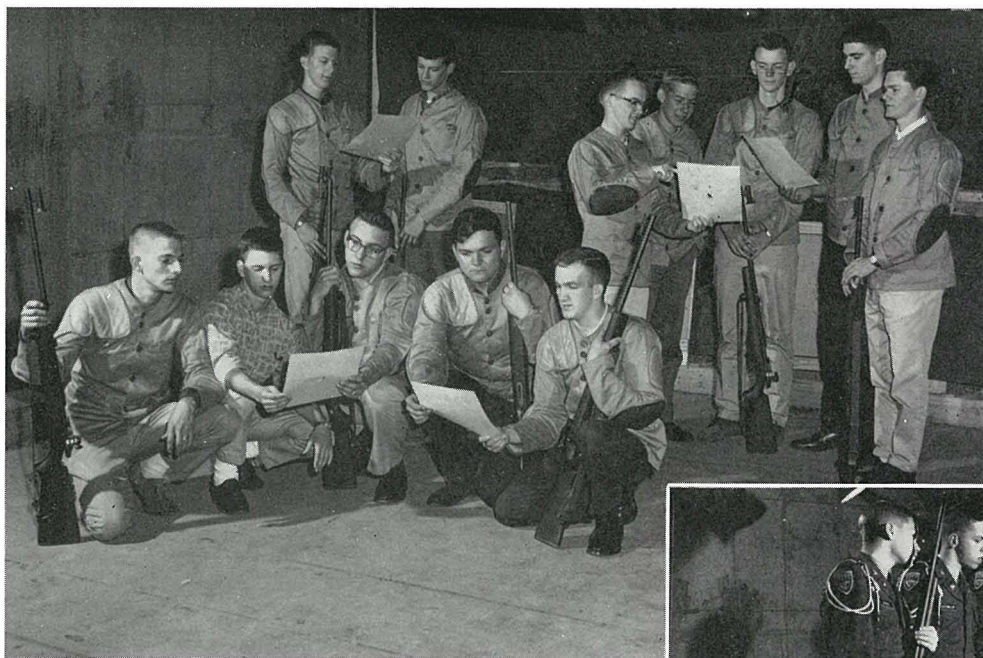

Sophomore sharpshooters are shown their mistakes after completing a marksmanship class.

Who's high man? The rifle team survey their targets as they prepare to go into a championship match with a local team.





Charlie Eaton demonstrates proper way to place brass on uniforms to his company staff of David Farris, Eddie Shaffer, Edgar Richardson.

Company A

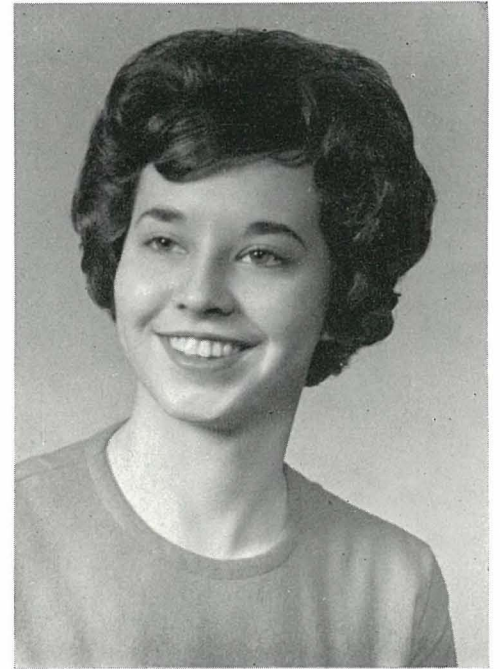

JANICE FERGUSON—vivacious, charming—Key Club Sweetheart, Honor Society, Who's Who, Theta, Governor of Girls' State, valedictorian, cheerleader—will attend Emory University—ambition; career in Christian education.



FIRST ROW—Farris, McClain, Kelly, Pfaffenberger, Newsome, Moon, Adkins, Richmond, Shaffer. SECOND—Gose, Henderson, Wilson, Vanderpool, Jarrell, Young, Smith, Sanders. THIRD—Hill, Runyon, Kitchen, Newman, Rigsby, Schneider, Massey, Wells, Huffman. FOURTH—Pope, Wright, Hall, Albritton, Goble, Seagraves, Callihan, Smith, Blanton, Corn, Duncan.

Company B



KARIN WHITT—pert, bright-eyed—office girl, Sigmet chaplain, plays piano, organ—swims—craves strawberry pie, steak, french fries—plans to attend Georgetown College—ambition: psychology teacher.

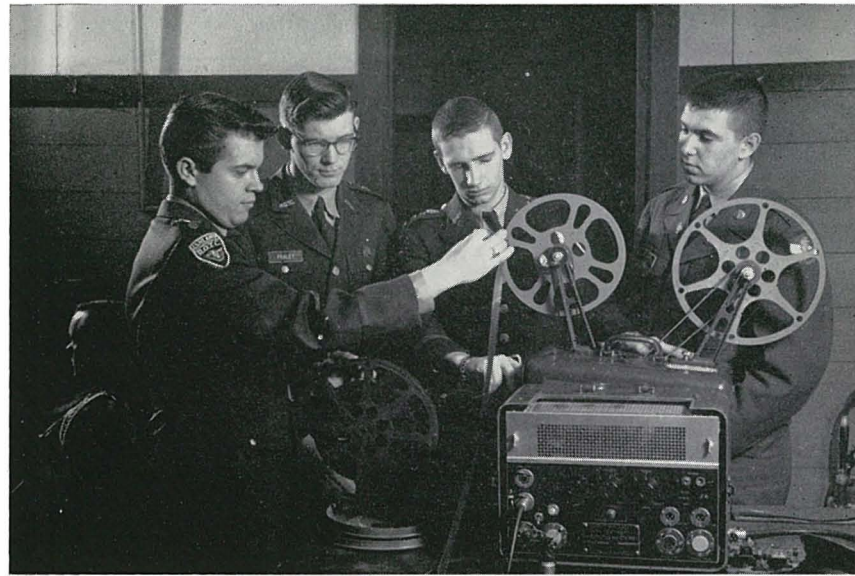

Company officers Bob Van Horn, John Fraley, Capt. Earl Wheeler, and Spurgeon Mason thread projector to show movie to class.

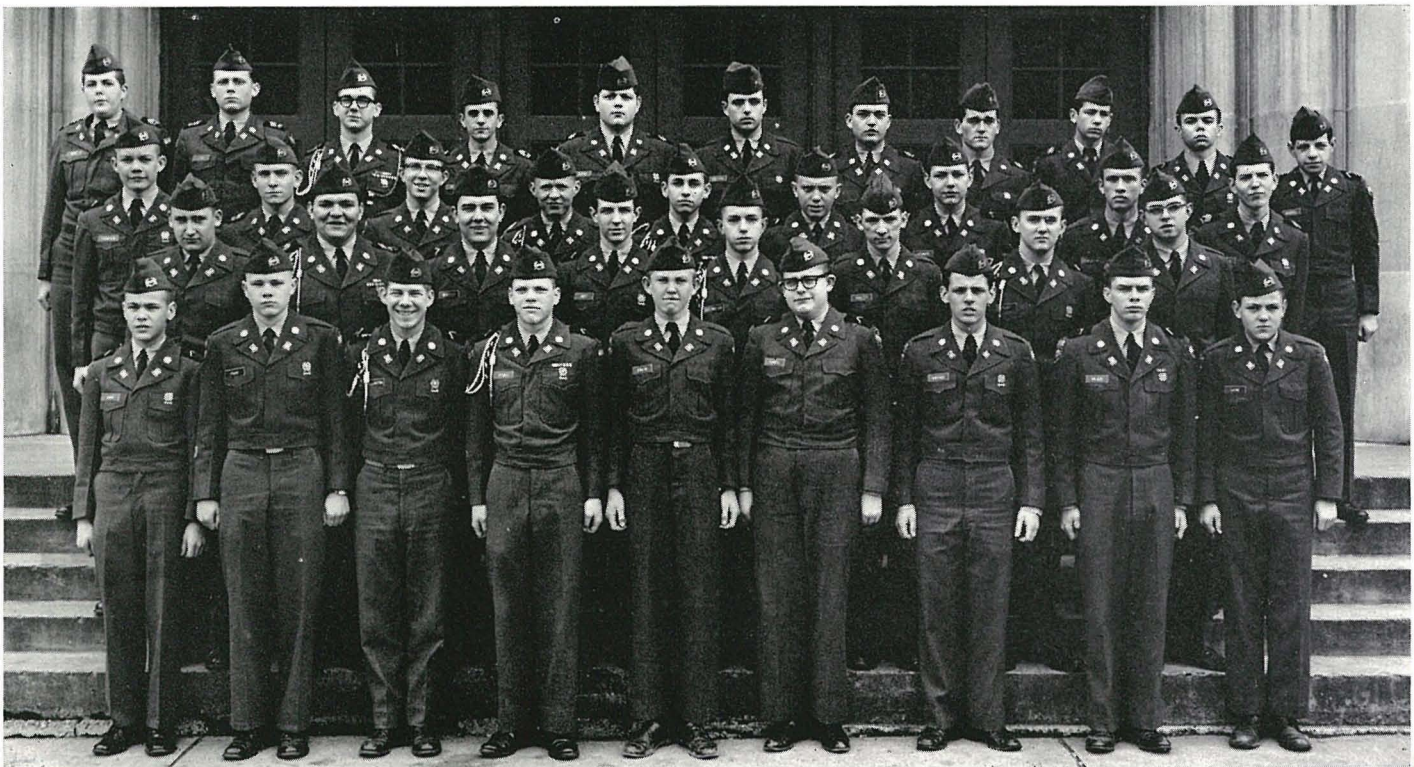

FIRST ROW—Shire, Franz, Bullington, Sparks, Dunlap, Powell, Shepherd, Wilson, Layne. SECOND—Adams, Hall, Wheeler, Hurst, Gutzwiller, Triplett, Kerns, Greene. THIRD—Thompson, Rupert, Kelley, Porter, Winsor, Lewis, Memmer, Stapleton, Sloan. FOURTH—Webb, Lyon, Huffman, Austin, Auxier, Strotber, Earley, Hobson, Reeves, Stewart, Waddell.



Orders from headquarters are being taken from the R.O.T.C. bulletin board by James Smith, Harry Goodman, Kenneth Wright, Gary Green.

Company C

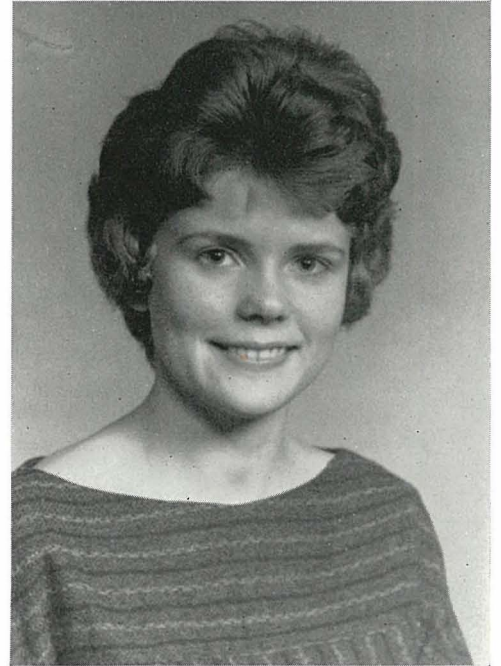

DONNA TAYLOR—elegant, blond—likes strawberry pie, fried chicken—Student Council, Sigmet Club, Camp Minniwanca, Honor Society, "Tomcat" editor, annual staff — twists — will attend K.D.H. Nursing School.

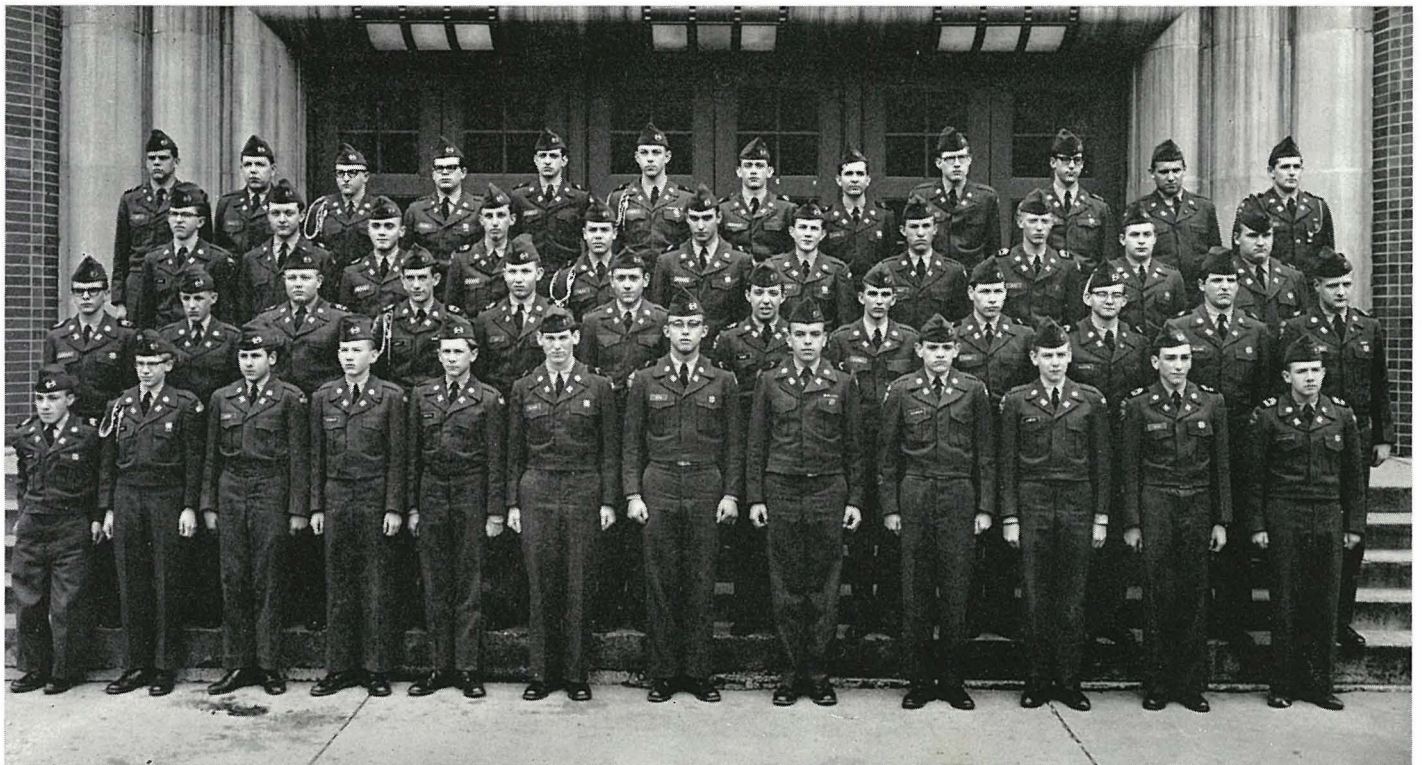

FIRST ROW—Barker, Wonn, Dowdy, Spangler, Venters, Blevins, Webb, Osborn, Alexander, Lawson, Resh, Rutherford. SECOND—Simpson, Rose, Kiger, Caniff, Bart, Layne, Moore, Campbell, Farris, Valentine, Williams, B. Gehringer. THIRD—Crank, Green, Reynolds, Strosnider, Phipps, E. Gehringer, Young, Whitt, J. Smith, Coburn, Ellenburg. FOURTH—King, Wamsley, Van Horne, Caldwell, W. Smith, Legg, Noble, Jacobs, Staley, Wilson, Jenkins, Yancey.

Company D



ELIZABETH TRABANDT—friendly, energetic—likes basketball, fudge, steak—Girls' State, Honor Society, Sigmets Club, "Tomcat", Senior Class treasurer—will attend Ashland Center—ambition: medical technologist.



Jasper Wheeler and his staff composed of Stanley Corbitt and James Newkirk observe their company as they go through a daily drill.

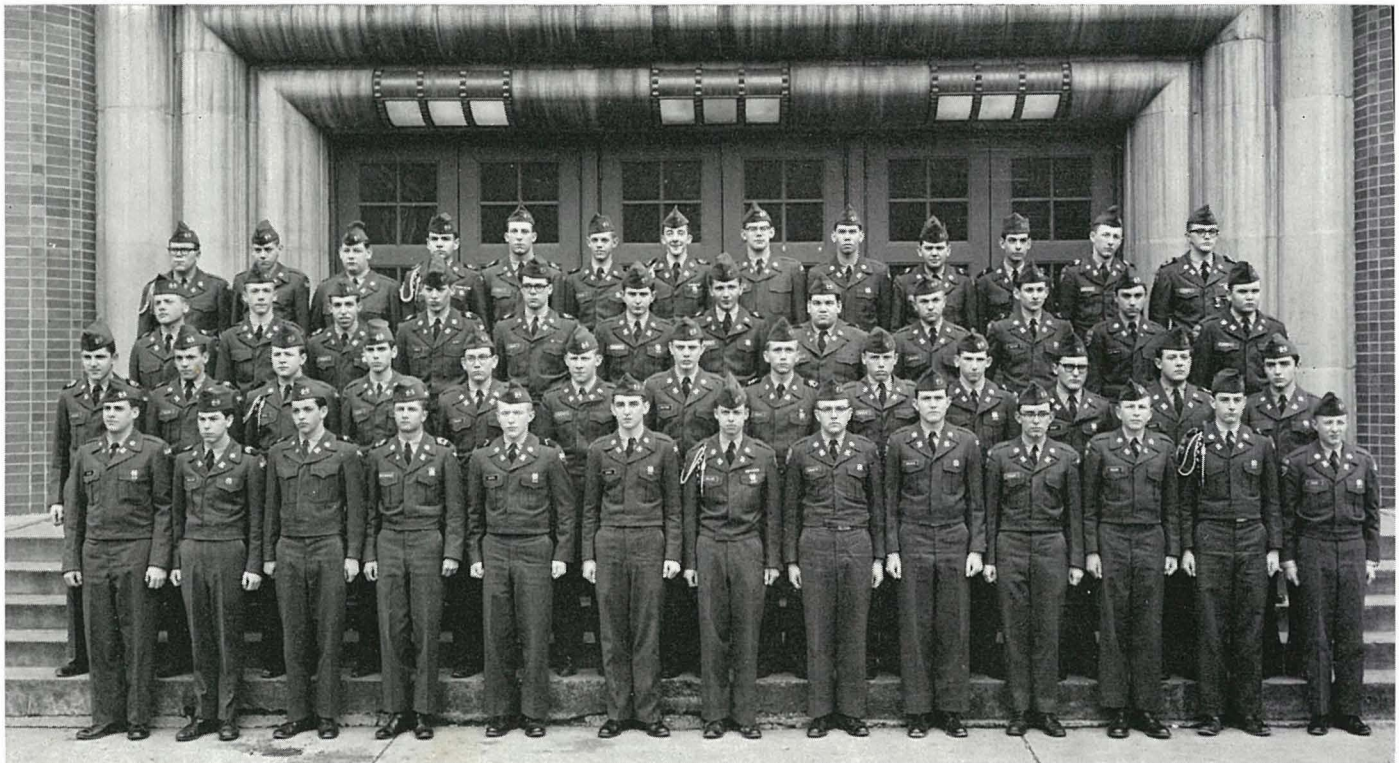

FIRST ROW—Allen, Preston, Bandy, Reuthebeck, Distel, Daniel, Ballard, Robinette, Spradlin, Fowler, Greene, Fugeman, Click. SECOND—Norton, S. Wilson, Smith, Castle, Frazier, Hensley, Walters, Frailie, Bradley, Noe, Disney, Hughes, Dixon. THIRD—Seaton, Gallaher, Dartey, Conley, Bunch, Harris, Stevens, Blankenship, Crawford, Butler, Cartwright, Oney. FOURTH—Prince, Carroll, Adams, Lowman, Eaves, J. Wilson, Simpson, Litton, McCarty, Salyers, Tutwiler, Anderson, Steele.



Volunteer R.O.T.C. cadets prepare to play Santa to indigent children.



Crack Ashland Rifles undergo intense scrutiny by visiting brass.

Cadet Captain Earl Wheeler insists on extreme cleanliness for expert marksmanship.



ATHLETICS

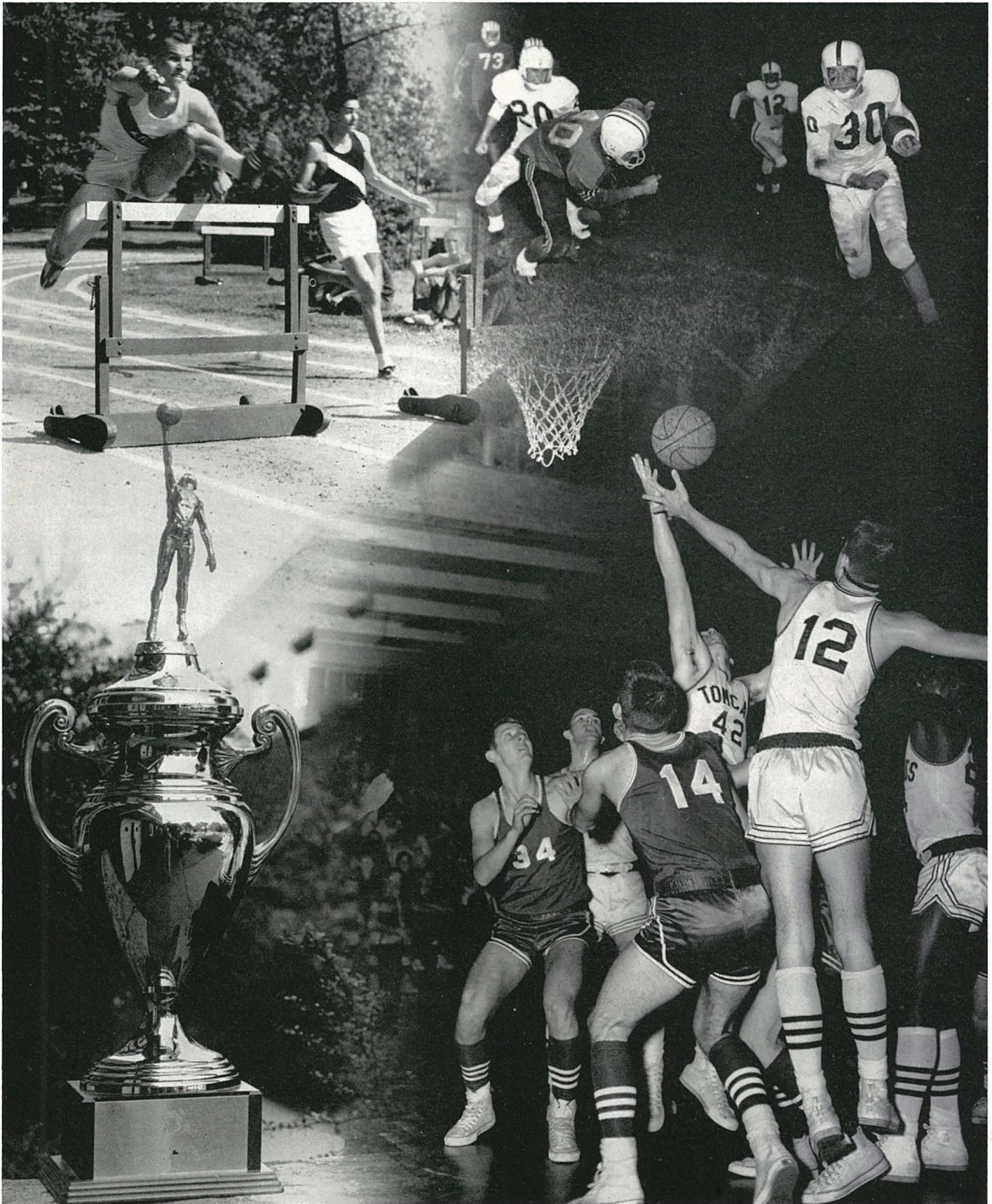



Bill Grimes displays agony at being tackled by a big, talented Ft. Thomas team.

Inexperienced Tomcats rack up 4 wins, 6 losses

Ashland	7	Catlettsburg	0
Ashland	6	Point Pleasant	12
Ashland	0	Huntington	33
Ashland	0	Charleston	25
Ashland	0	Hazard	41
Ashland	0	Ironton	13
Ashland	12	Highlands	34
Ashland	28	Wurtland	7
Ashland	41	Russell	0
Ashland	19	Louisa	0

CATLETTSBURG—Two juniors led Ashland in their opening win, as Bob Yancey found the range with John Stafford in the game's only touchdown. Bob Bradley, Chipper Miller, Bill Arthur led Ashland's ground attack with 229 of the 260 yards gained. Arthur made the extra point.

POINT PLEASANT—Before 3,000 fans at Putnam Stadium, Ashland battled the Big Blacks on even terms until the third quarter when mistakes caught up with the 'Cats. Ashland's only score came in the fourth quarter when fullback Chipper Miller went over on a short run.

HUNTINGTON HIGH—The big, talented Pony Express defeated the Tomcats for their fourth victory, 33-0. Although not scoring, Ashland made one sustained drive in the fourth quarter with Eddie Radjunas, Bill Leadingham, and David Jackson playing an incredible game.

To help gain the victory in the Tomcats' opening game, co-captain Bob Bradley strives for yardage against a mighty Catlettsburg line.

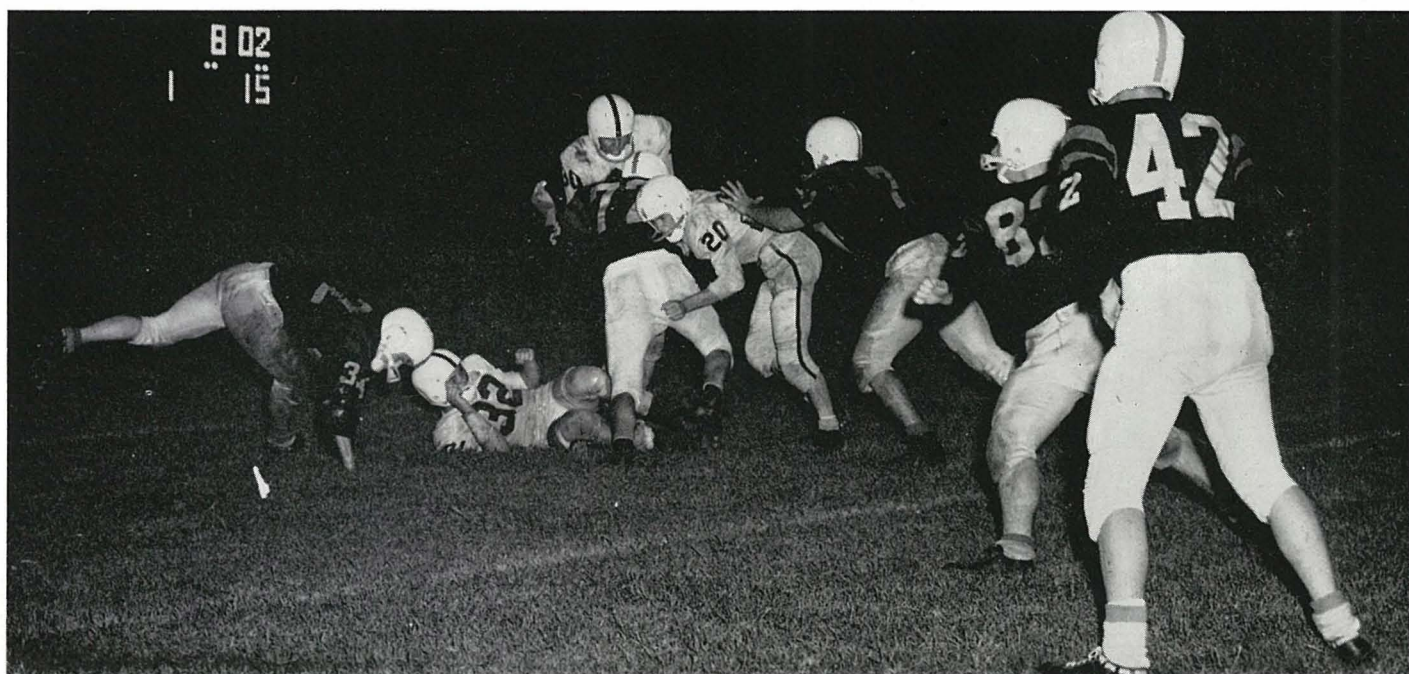



Fighting desperately for every yard, senior halfback Bill Arthur is brought down after a sensational twenty-five-yard run.

Showing his superior running ability, Bob Bradley pushes toward one of his two touchdowns in 28-7 win over Wurtland Warriors.



CHARLESTON—Ashland never got started in this encounter. The Generals collected 23 first downs, the highest total ever accumulated against an Ashland team. Bradley brought the kick-off for the longest run in the game. Williams led the ground attack.

HAZARD—Fairchild, Bradley, and Brown held Hazard star Butch Green to six yards per carry; but he scored five touchdowns to shut the 'Cats out, 41-0. Ashland could penetrate only to the 20-yard line.

IRONTON—Arch-rival Ironton could have stayed across the river. They not only spoiled Ashland's homecoming, but also lessened Ashland's chances of breaking even for the season. Hitting 7 out of 13 passes, quarterback Bob Yancey had a terrific night.

HIGHLANDS—Ashland's most unpredictable Tomcats scored their first touchdown in five games. Although losing, the 'Cats held the defending state champs to the closest contest of the season, 34-12. Bill Arthur and Bill Grimes each scored one touchdown.

WURLAND—The Tomcats broke their losing streak by crushing Wurtland 28-7. Bradley scored two touchdowns; Wilson and Williams one each. Bradley and Grimes were Ashland's best ball carriers.

RUSSELL—With Coach Miller using four full teams, the 'Cats won their third game of the year, 41-0. Wilson scored two touchdowns in a brilliant performance. Chipper Miller, Bob Bradley, Bill Grimes, and Vic McGuire each scored one. Larry Fairchild, Bill Leadingham, Danny Huguenot, Nathan Martin, and Ed Radjunas starred on the defensive side of the team.

LOUISA—For the final game of the season, Ashland traveled to the Louisa field. Bill Grimes showed his kicking ability as the Tomcats won 19-0. Fairchild, Bradley, Brown, and Martin were exceptionally effective on the line as the 'Cats stopped Louisa.



The Seniors



Ricky Pope —
Capable, willing

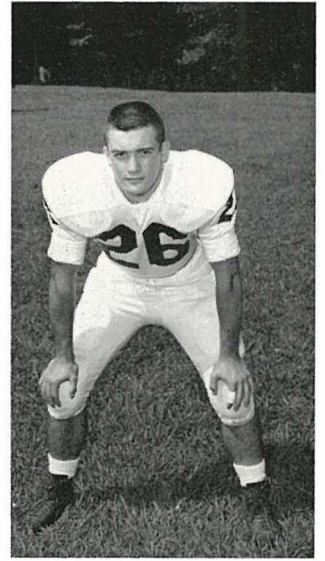

Perry Ward —
Mr. Hercules

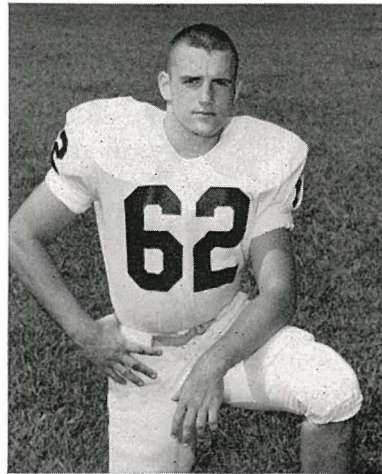

Larry Fairchild —
The Leader and Mr. Hustle

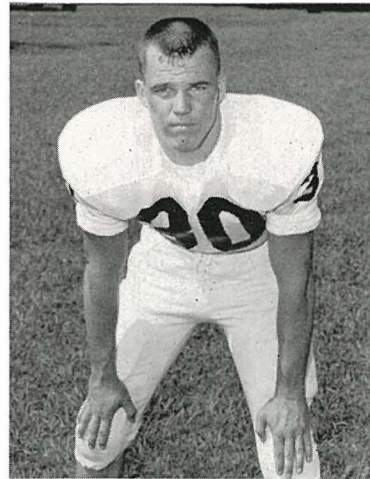

Bob Bradley —
The Bull of the Backfield



Ken Wright —
Steady, dependable, ready

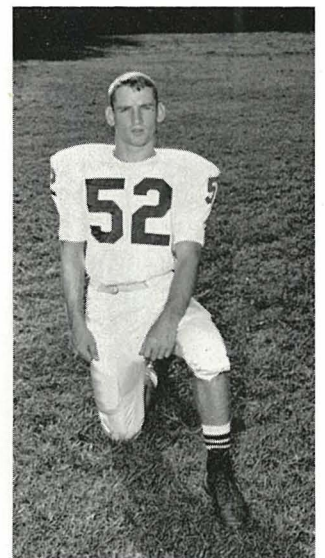

Bill Leadingham —
Play any position needed



Ken Cathell —
Hard Luck

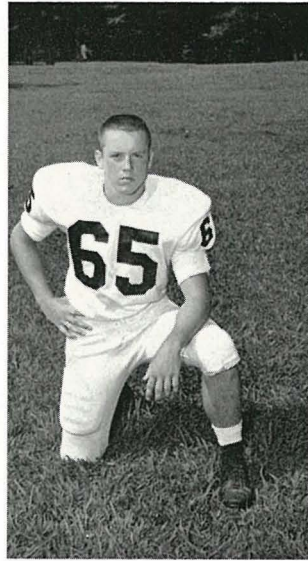

Dave Jackson —
The Jet

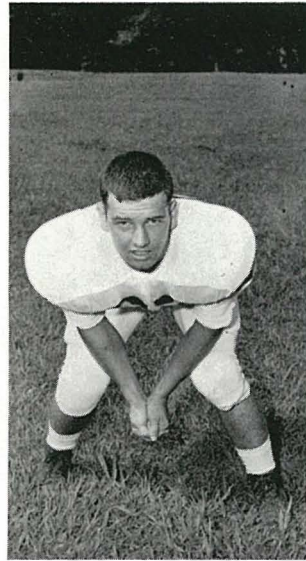

Danny Huguenot —
Hard Nose

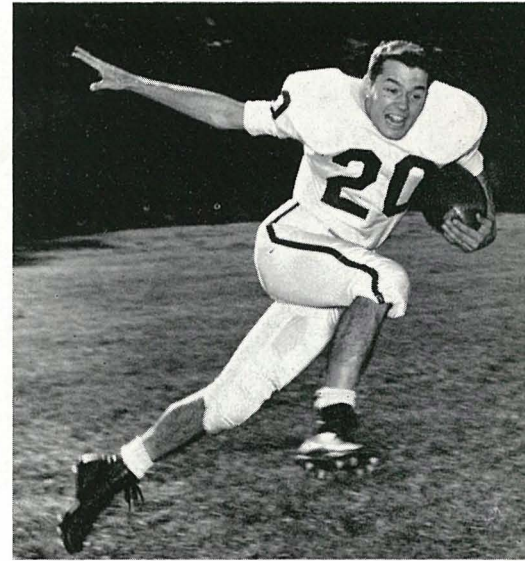

Bill Arthur —
The Speed Demon

Tomcats earn grants, honors

Bob Bradley and Larry Fairchild, two outstanding players on the Tomcat eleven, have accepted grants to Eastern Kentucky State College. These stars also received honorable mention on the All-State squad. At the annual awards banquet, Jim Wilson and Bob Bradley were recognized as the best offensive backs; Fairchild, best offensive lineman; Danny Huguenot, best defensive lineman; and Ray Williams, best defensive back. Bob Bradley, also, was the recipient of the Thom McCan trophy for the most valuable player. There would probably have been more awards if injuries had not plagued the 'Cats.

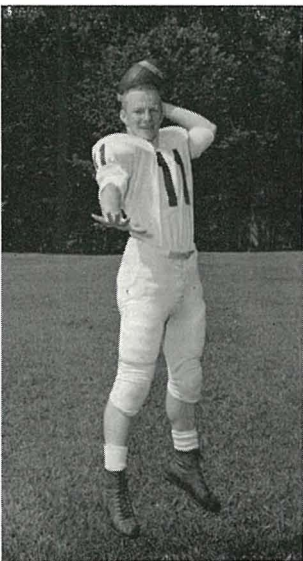

Ray Williams —
The best defensive halfback

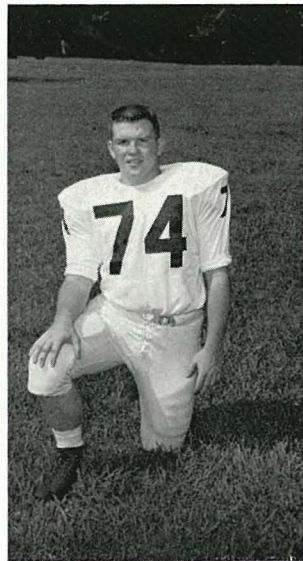

Jerry Ford —
Strong competitor despite injury

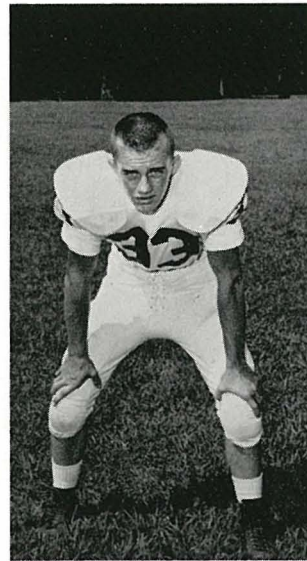

Jim Wilson —
This season's "come-back."

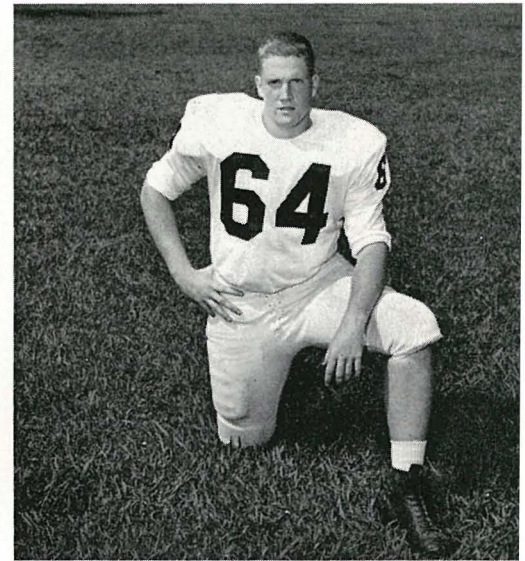

Bob Gray —
Big, dependable, steady player

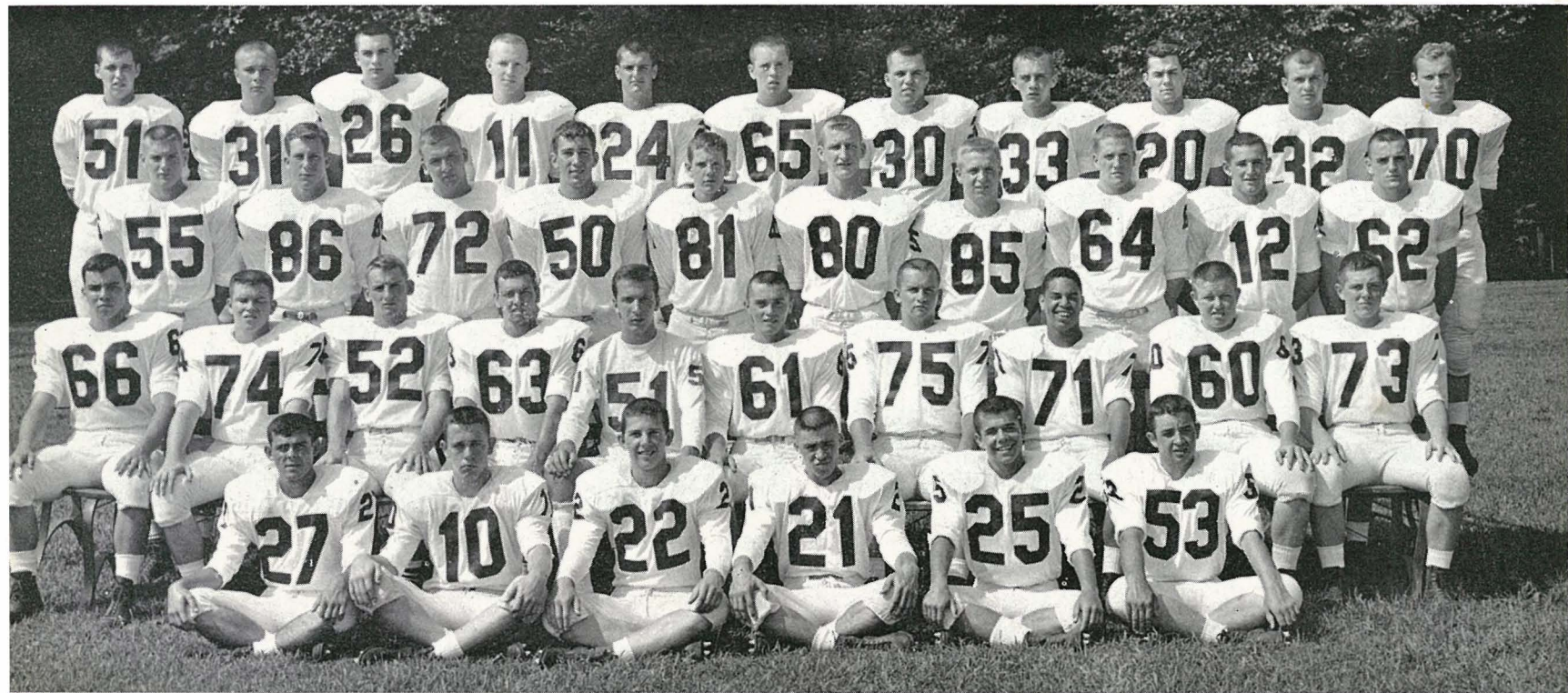

FRONT ROW—Davis, Kirtz, Robinson, McGuire, Radjunas, Senters. SECOND—Brown, Ford, Leadingham, Huguenot, Cathell, Reynolds, Dixon, J. Bradley, Kiger, Baker. THIRD—James, Eaves, Pullem, Cooper, Black, Stafford, Grimes, Gray, Yancey, Fairchild. FOURTH—Brumfield, Conley, Ward, Williams, Jordan, Jackson, B. Bradley, Wilson, Arthur, Miller, Martin.

'Cats' efforts will pay off in '62

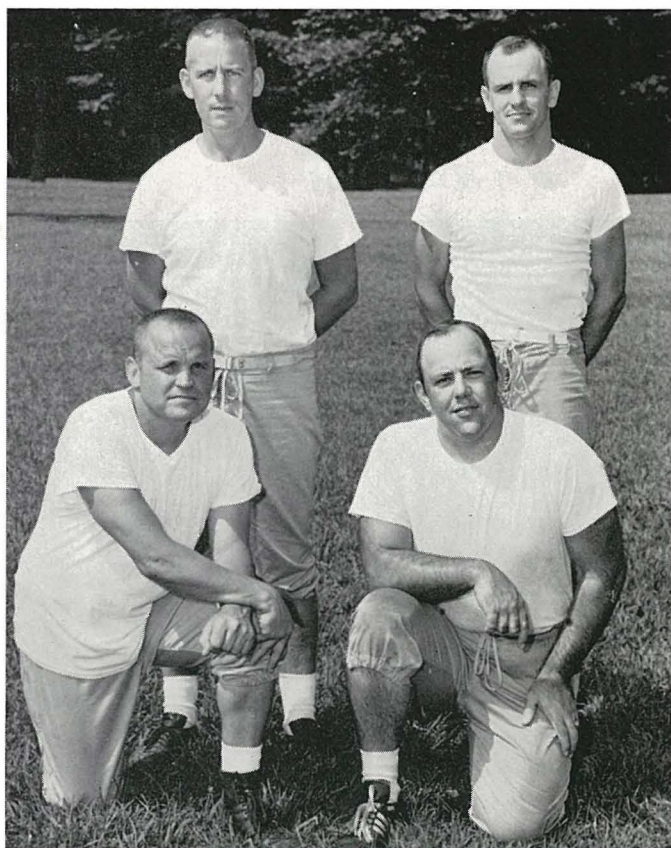

Ashland Tomcats, facing their toughest schedule in many years, ended with their worst season since 1958. The record of 4 wins and 6 losses is not too impressive, but the Tomcats fielded a highly inexperienced team. Heading the way in rushing was Bob Bradley with 592 yards. Next were Bill Arthur with 237; Jim Wilson, 234; Chipper Miller, 180; and Ray Williams, 170. Ashland had a total in yards of rushing of 1687 to the opponents 1986. The Tomcats had 120 first downs to the opponents 125. On the bright side, Ashland completed 32 passes to the opposition's 28. Bradley led the Tomcat gridders in scoring with 30 points; Wilson, 18; Arthur, 12; and Williams, 13. Ashland's prospects are bright for the fall of '62 since a large number of lettermen are returning.

Coaches Miller, Conard, Boehm, Anson battled Lady Luck for 'Cats' four wins and six losses.

Kittens drop one game out of seven

Tomcat fans can expect a great year in 1962 as the Ashland B-team lost only one game during the 1961 season. Coach Ted Boehm saw his Kittens defeat Ironton twice, South Point and Coles-Putnam All-Stars once, and tie Portsmouth twice, with the season's only loss coming from Huntington high. During the entire year, Vic McGuire showed outstanding play.

Kittens	14	Ironton	0
Kittens	30	South Point	0
Kittens	6	Portsmouth	6
Kittens	27	Ironton	0
Kittens	0	Portsmouth	0
Kittens	0	Huntington High	19
Kittens	25	Coles-Putnam All Stars	0

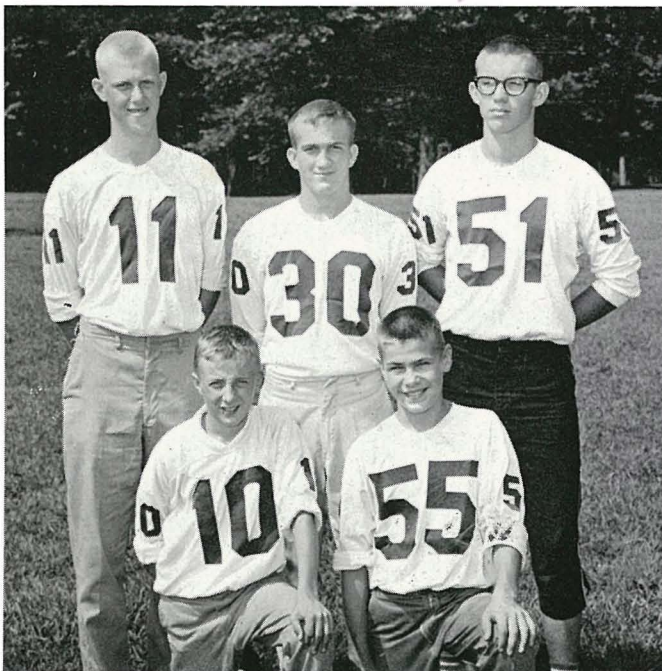

Busy managers Mickey Click, Jim Shire, Ricky Pope, Ken Wright, Gary Albritton wipe the sweat and dry the tears of battling Tomcats.

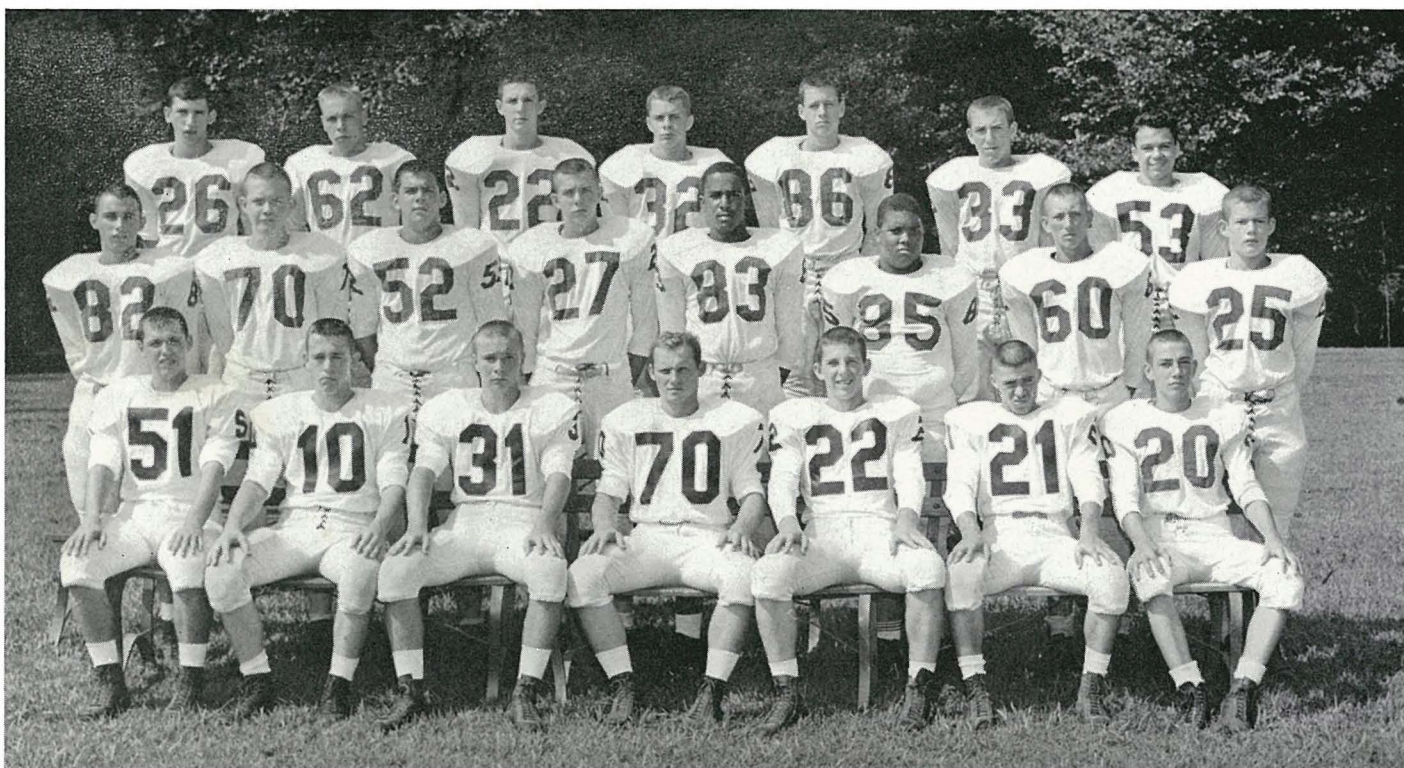

FRONT—Brumfield, Kirtz, Conley, N. Martin, Robinson, McGuire, Alban. SECOND—Clark, Thompson, Litton, A. Wheeler, Childs, Horton, Edwards, Layman. THIRD—Noe, Wills, Hurst, Wilson, Clements, G. Wheeler, D. Martin.



Bob Yancey (30) backs up Larry Fairchild as he outleaps his opponent for a driving lay-up before a yelling Tomcat cheering section.

'Cats miss second state

With a brilliant display of teamwork and a fighting Tomcat spirit, Ashland's basketball quintet came within five points of winning its second straight state basketball championship. In a grueling contest the championship game was dropped to St. Xavier of Louisville by a 62-58 score. Larry Conley was selected for the All-State team and juniors Jim McKenzie and Ken Johnson received All-State Honorable Mention. Ashland continued its reputation of being a team, not a "one-man show." Four members of the Tomcats averaged in double figures: Conley, 20.5; McKenzie, 11.9; Johnson, 11.3; Fairchild, 10.4. During Coach Bob Wright's three-year reign, the 'Cats have won 97 games while losing only 12 and have competed in three straight state tournaments.

Sophomore sensation David Hall fights hard for possession of a loose ball. Hall improved as the season advanced.

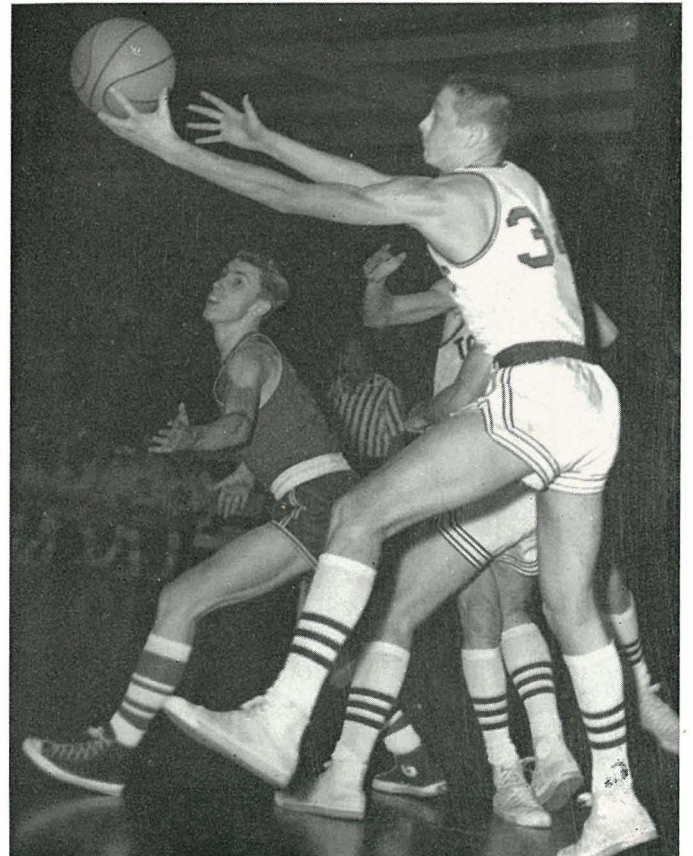

title by only five points

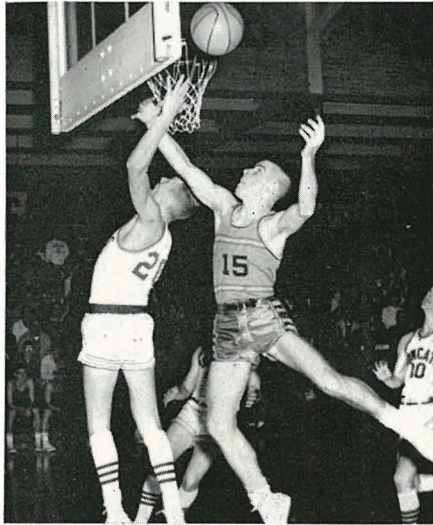

Jim "Bones" McKenzie collects two points on a fast-break pass from guard Ken Johnson (10).



Ashland's award-winning cheerleaders, Nancy Beldon, Sandy Smither, Karen Rice, Pat Goff, Carolyn Murphy, go through championship paces.

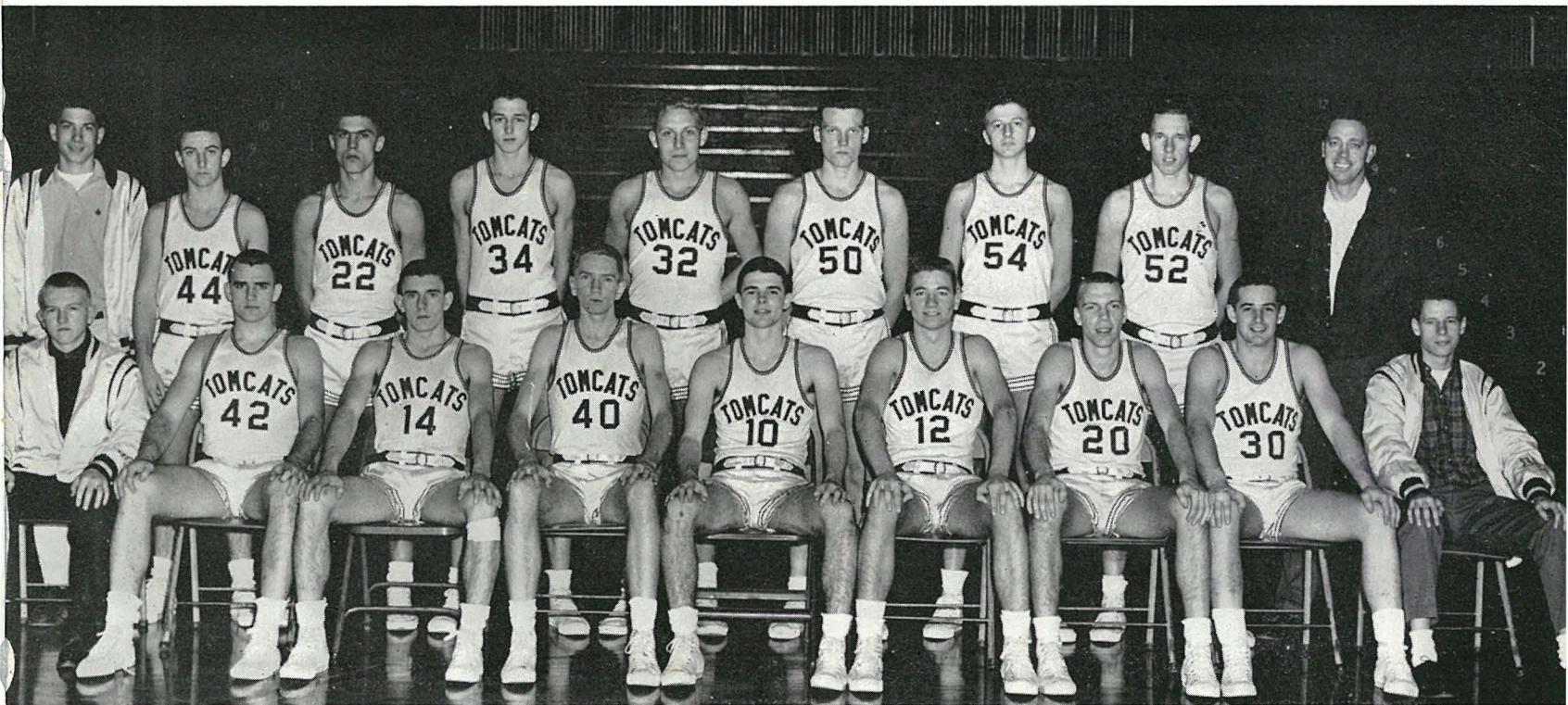

FRONT ROW—Callihan mgr., Fairchild, Wheeler, Conley, Johnson, Turpin, McKenzie, Yancey, Clements mgr. SECOND—Nestor mgr., Caldwell, Beam, Hall, Stewart, Sexton, Caines, Branham, Mr. Wright.

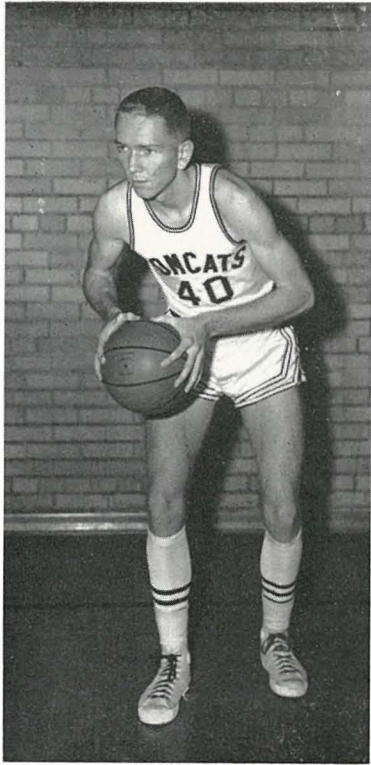

Center Larry Conley, All-District-Regional-State-A.I.T., All-American.

Earl Wheeler, snappy senior guard, hit the net in clutch moments.

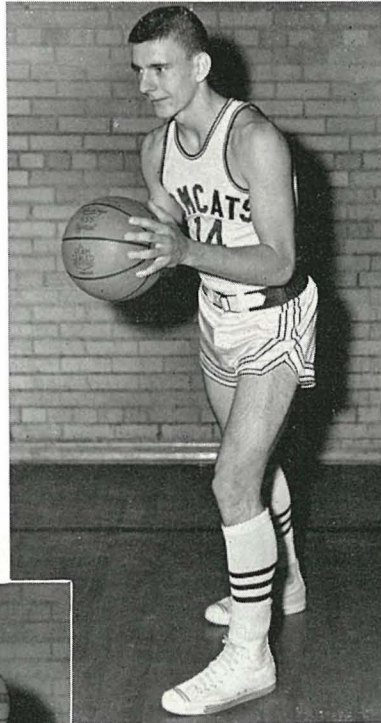

Larry Fairchild, All-Regional, All-State Honorable Mention.

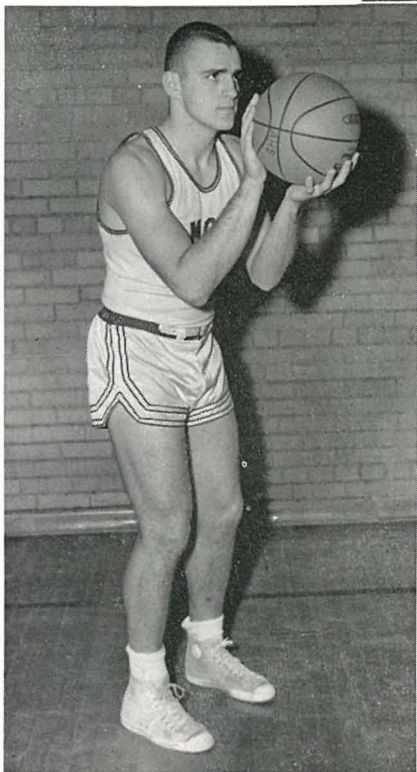

Larry Fairchild(42)and David Turpin(12)jump high for another rebound.

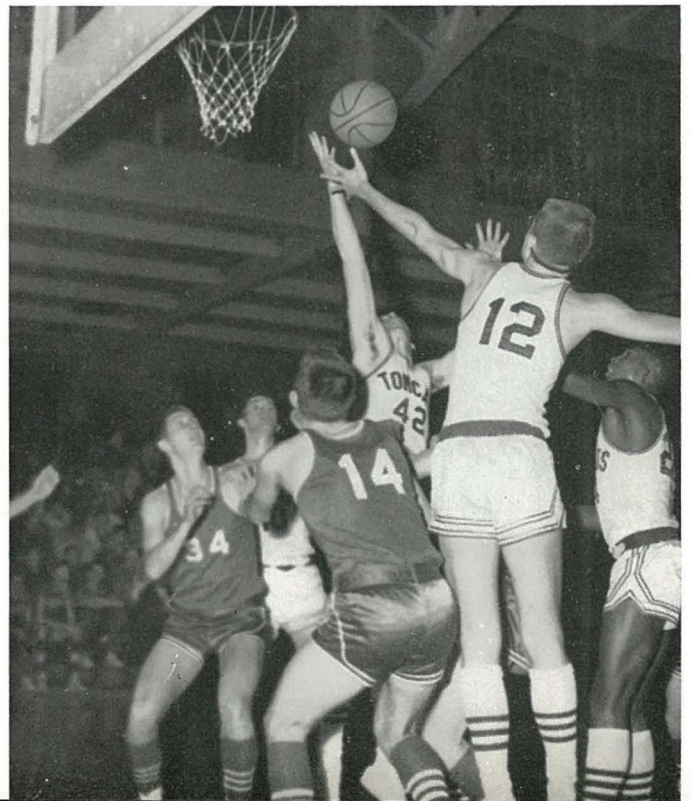

SCORES

Ashland	87	Catlettsburg	41
Ashland	58	Frankfort	37
Ashland	58	Elizabethtown Catholic	44
Ashland	105	Olive Hill	54
Ashland	76	Fairview	56
Ashland	90	Prestonsburg	49
Ashland	66	Logan, West Virginia	71
Ashland	86	Newport	77
Ashland	92	Boyd County	62
Ashland	71	Ironton	66
Ashland	69	Catlettsburg	49
Ashland	62	Maysville	61
Ashland	79	Breathitt County	83
Ashland	71	Olive Hill	69
Ashland	68	Inez	65
Ashland	79	Russell	63
Ashland	78	Clark County	67
Ashland	78	Paintsville	76
Ashland	73	Lafayette	68
Ashland	76	Ironton	48
Ashland	76	Wheelwright	80
Ashland	62	Holy Family	52
Ashland	58	Breathitt County	65
A.I.T.			
Ashland	68	Wurtland	47
Ashland	70	Holy Family	69
Ashland	59	St. Xavier	76
Ashland	95	Dixie Heights	84
DISTRICT			
Ashland	90	Wurtland	43
Ashland	82	Fairview	64
Ashland	81	Holy Family	64
Ashland	80	Boyd County	59
REGIONAL			
Ashland	63	Hitchins	34
Ashland	63	Clark County	55
Ashland	82	Mt. Sterling	64
STATE			
Ashland	61	Newport	57
Ashland	68	Earlington	54
Ashland	73	Caneyville	48
Ashland	58	St. Xavier	62



FIRST ROW—Sisler, McGuire, Kirk, Hall, Beam, Deathridge, Simpson. SECOND—Clements mgr., Nestor mgr., Young, Caines, Branham, Sexton, Wheeler.

B-team was hot

Led by George Branham's 9.2 scoring average, the Tomcat B-team swept to a very impressive 12-3 record. High-point man was Branham who turned in records of 21, 19, and 18. Following in the scoring column were Mike Sexton, Larry Barrow, Arnold Wheeler, Parkie Beam, and David Hall. Hall, Branham, and Sexton saw considerable action for Coach Wright's state runner-ups. Their biggest loss of the season, 79-55 to Ironton, was later avenged 58-32.

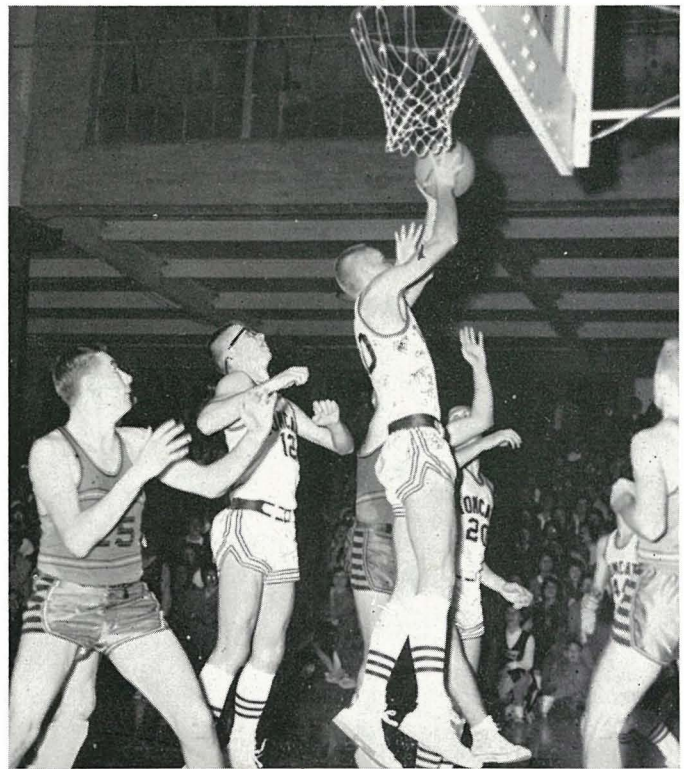
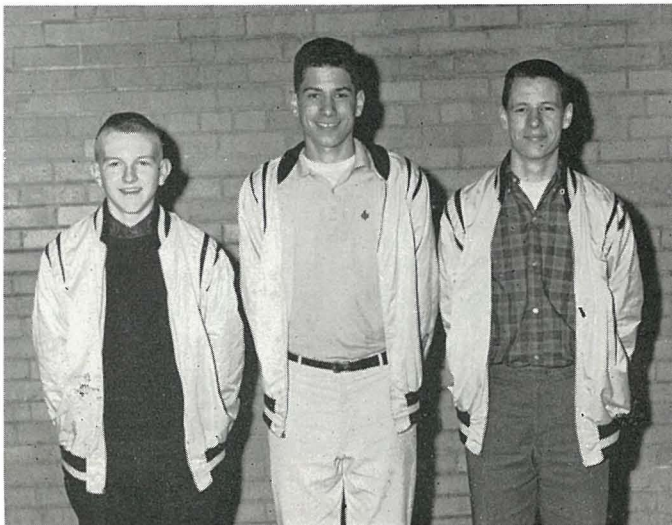

All-American Larry Conley uses one of his many "Gib" moves as he scores on a rebound shot while surrounded by opposing team members.

Overworked, unsung heroes for Ashland's Tomcats are the team's managers Quentin Callahan, Mike Nestor, Tom Clements.

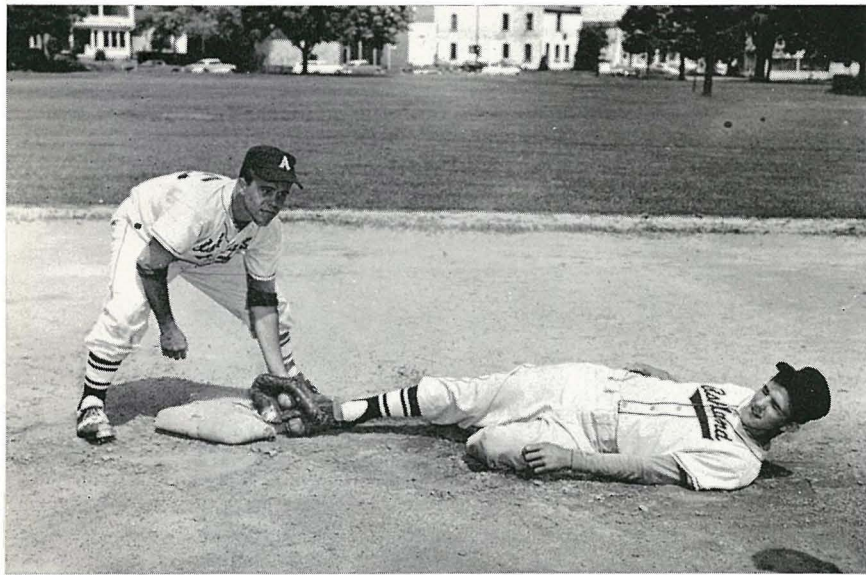

Third-baseman Eddie Radjunas and shortstop Ernie Daniel practice sliding properly, a fundamental necessary to all baseball players.

Owensboro stops scrappy nine at state

After winning both the district and the regional baseball crowns, the Tomcats were squeezed out by Owensboro in the first game of the state tournament by a 2-0 score. The 'Cats, however, tied for first place in the Kentucky-West Virginia Baseball League. Ashland was led in hitting by shortstop Ernie Daniel, batting .489; first baseman Larry Conley, .455; and pitcher Bill Beverly, .333. This year's Tomcat pitching staff, one of the greatest in Ashland's history, was sparked by Jim Speaks, who had a 10-2 record and two no-hitters. Speaks also paced the 'Cats in strike-outs with 101. Number two man was Carl Kogler with a 7-4 record, followed closely by Bob Yancey with 6-3. Beverly, Cleatis Davis, Don Webb, and Ken Cathell completed this very outstanding pitching staff.

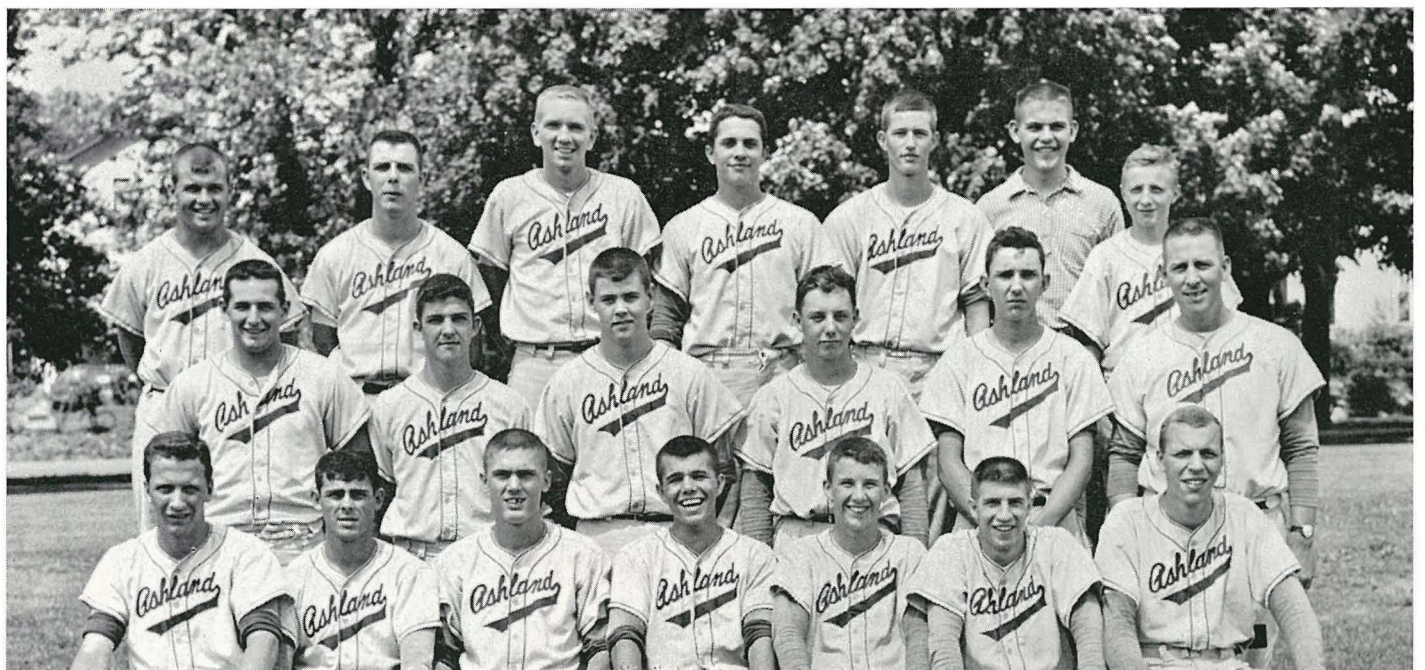

FRONT ROW—Cathell, Davis, Beam, Radjunas, Kogler, Beverly, McKenzie. SECOND—Yancey, Daniel, Wagner, Barker, Webb, Coach Boehm. THIRD—Miller, Speaks, Conley, Sluss, Kouns, Fields, Click.



FRONT ROW—Martin, Stevens, Williams, Ferguson, Greene, Clements, Corn, Shire. SECOND—Arthur, Ward, Williams, Leadingham, Kemper, Jackson, Bradley, Brown. THIRD—Mr. Conard, Cooper, T. Hall, Branham, Eaves, D. Hall, Black, Fairchild, Stewart, Mr. Miller.

Records fall as thinclads best rivals

Paced by record-breaking speedster Bill Arthur, the Ashland Tomcats finished first in the K.H.S.A.A. Regional Track Meet. In a field of seven teams, they scored 91 points to second-place Wurtland's 35. Arthur set the regional mark for the 100-yard dash, established a new mark for the 440, and posted a record in the 220. Bob Bradley also set a regional mark for the 180-yard low hurdles. Capturing first places for the Tomcats in the meet besides Arthur and Bradley were Robert Hall in the pole vault; Bradley in the 120-yard high hurdles; Jack Kemper in the one mile run; the half-mile relay composed of Fred Cooper, Bradley, Larry Fairchild, and Ray Williams; and the mile relay team of Bill Leadingham, Perry Ward, Cooper, and Willard Eaves. Because of their performances in the regional, the following boys entered the state meet: Arthur, Bradley, Cooper, Eaves, Fairchild, Bob Greene, Bob Hall, David Hall, Kemper, Leadingham, Larry Stevens, Ray Williams, Perry Ward, and Randy Williams. The Tomcats scored only seven points at state, all by sprint star Arthur, who finished third in the 100 and the 440, and fifth in the 220. During the regular season meets Arthur also set Central Park records in the 220 and 440 and tied the mark for the 100-yard dash.

Ray Williams added power by his improved speed.

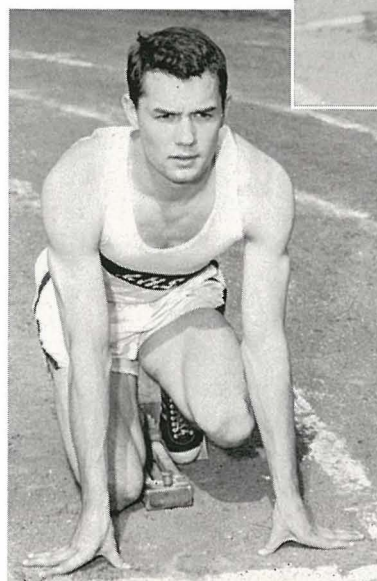
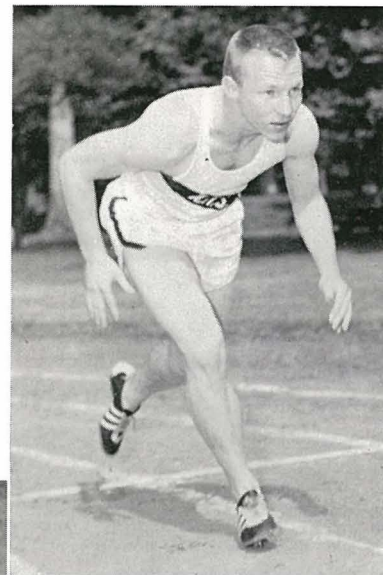

Arthur, fastest dash man in the history of A.H.S.

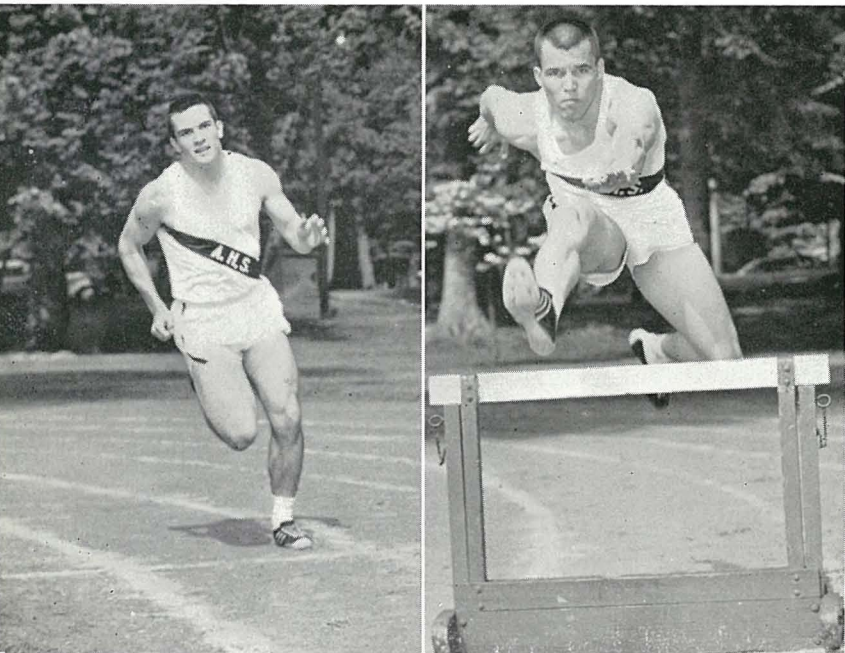

Perry Ward (left), strong competition in 440 and mile relay. Bob Bradley, fearless track star, set new regional record in low hurdles.

Track stars to try for college teams



Bill Leadingham (left) passes baton to Larry Fairchild in mile relay.

Golfers place fourth at regional meet

Medalist Quentin Callahan qualified for the state meet at Fort Knox by shooting an 84 at the Regional Tournament at the beautiful Paintsville Country Club. The Tomcat team came in fourth. Under the leadership of Coach Fred Anson the 'Cats compiled a record of nine wins, four losses, and one tie. They beat Fairview, Breckinridge, Portsmouth, and Ironton twice, while taking one and dropping one from Maysville. Other losses were to Paintsville once and Boyd County twice. They tied the Boyd Countians once. With only two seniors, Jim Blanton and Bill Blevins, graduating, next year's prospect for a state championship golf team is indeed very bright. The ever-increasing prestige in spring sports brings Ashland high to great heights throughout the state in all forms of athletics.

Coach Anson (Sweatsuit Freddy) takes pride in his intrepid golf team composed of Callahan, Higgins, Spangler, Blanton, and Rupert.





FIRST ROW—Janet Colegrove, coach; Elizabeth Trabant, Nancy Hilton, Mrs. Thressa Hay, adviser; Loleda Griffith, Sharon Craft, David Gray coach. SECOND—Donna Taylor, Carole McGraw, Gerry Webb, Sue Alexander, Janice DeBord, Martha Hughes, Brenda Dixon. THIRD—Sandy Collier, Claudia Kazee, Mary Palmetter, Jenny Gallaher, Sandee Smith, Susan Nalle, Myrna Minnehan.

Sigmat takes trophy for second time

Cool, calm Sigmet forwards Carole McGraw and Elizabeth Trabant team with effective tactics to box-in Theta cage star Susan Taylor.

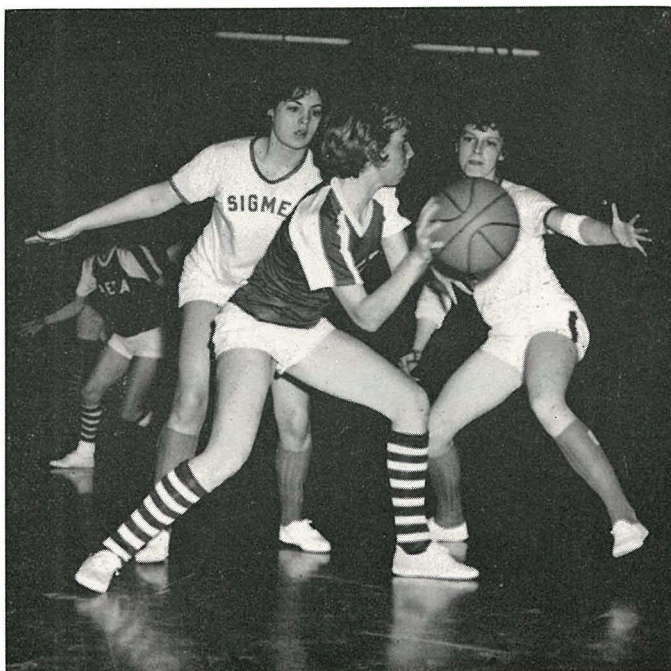

Going high for the rebound is Sigmet's Sue Alexander. Karen Rice, Theta forward, prepares to snatch the ball to make another shot.

Kitchen Whitt and Company

Kelley's Famous Flour

Stokely's Finest Vegetables

Wholesale Grocers

Phone 324-4141

Ashland, Kentucky

GAS is cleaner
 GAS is faster
 GAS is safer
 GAS is more dependable
 GAS is more economical
 GAS is cooler
GAS IS BEST!

Columbia Gas of Kentucky, Inc.

Ashland Original Market

21st Street and Winchester Avenue

Ashland, Kentucky

"Home of Fancy Foods"

O. L. Weaver Electric Company Inc.

Fixtures-Electric Work of all Kinds

2328 Carter Avenue

Ashland, Kentucky

Telephone 324-2166

Zwick Music Company

Baldwin Pianos & Organs

Magnavox Hi-Fi-Stereo

Everything Musical

Visit our new store on 14th St.

Ashland Monument Company

"Mark Every Grave"

Monuments—Markers

Mausoleums

Serving the Tri-State for over 30 years

See What you Purchase

30th Street and Winchester

Ashland, Kentucky

the EYES have it!

You can dim the lights for dancing . . . but don't turn them down too low for studying. Your eyes need good lighting at all times.

Kentucky Power Co.

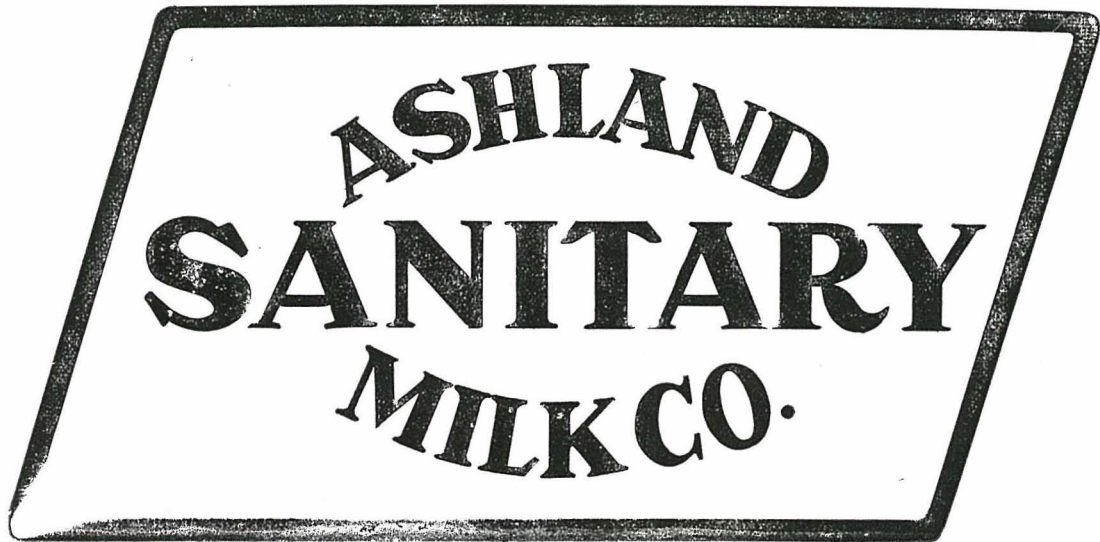

Dedicated to Safeguard Your Health
"42 Years of Service & Quality"
34th and Winchester Av.

Ashland Office Supply

Furniture
Office Supplies

Machines
Repair Service

Smith Corona Typewriters
2136 Winchester Avenue
Ashland, Kentucky
Phone 324-2419

D. Avery Smith Motors

Rambler-Metropolitan

1425 Greenup Avenue

Ashland, Kentucky

Telephone 324-7107

Eli Williams Lumber Company

514 & 515 29th Street
324-5030 and 324-2770

Lumber, Glass, Paint, Hardware, Roofing,
Wallboards, and other building material

White Swan

Launderers — Drycleaners

White Swan Laundry

Arnold's Shoe Store

1400 Winchester Avenue

College fashions for you
in flats and little heels!

Wheeler and Williams Hardware Co.

1405 Greenup Avenue

Phone 324-4131

Stafford's Shoes

Cover Girl Shoes for Clever Girls
Jarman Shoes for Men
2002 29th Street in South Ashland

McClure's Restaurant and Drive-In

1925 Winchester Avenue Ashland, Kentucky

"And Best of All, It comes from"

Polan's Jewelers, Inc.

1517 Winchester Avenue

Ashland Dry Goods

operated by

P. N. Hirsh and Company

where Ashland shops with confidence

The Ashland Daily Independent

Eastern Kentucky's Home Newspaper
Every Evening and Sunday Morning
Full Coverage of Sports

Carpet House

Specializing in Custom Wall-to-Wall Carpeting

Phone JA 5-3301
317 8th Street
Huntington, W. Va.

Phone 324-4710
217 15th Street
Ashland, Ky.

Better Home Appliance Company

2260 Winchester Avenue
Ashland, Kentucky

Magnavox Television and Stereophonic
High Fidelity



HOME FEDERAL

Savings & Loan Association

1500 Carter Avenue

Savings, Investments, and
Home Mortgage Loans
1500 Carter Avenue
Ashland, Kentucky



BESIDES STEEL

ARMCO IS IN THE EDUCATION BUSINESS



WHY SHOULD A STEEL COMPANY be in the education business?

WE ARE CONVINCED that the continued growth of our company depends upon the training and abilities of our people.

A VARIETY OF FREE COURSES is offered to Armco men and women. Courses range from blueprint reading to advanced metallurgy and management. Some of our teachers are university professors.

ARMCO'S EDUCATIONAL PROGRAM helps employees to learn more about job skills, company operations or earn credit toward college degrees.

ONE OF EVERY FOUR Armco employees enrolls each year in a company training class or a university course. Our students know that it takes

trained brains to make and sell steel. They know that they will earn bigger paychecks as their understanding and skills improve.

HIGH SCHOOL GRADUATES who qualify may take advantage of more than 100 different training programs. Some become skilled journeymen after four years of on-the-job and classroom instruction. Others take courses at colleges and universities. And Armco pays the tuition.

IT TAKES TRAINED BRAINS to make steel. This is why Armco is in the education business. And this is why we urge you to finish your high school education. Whether you plan to work for a steel company or in some other field, we are sure you will discover that it takes trained brains to get ahead today.

ASHLAND WORKS



ASHLAND, KENTUCKY

Divisions: Armco • Sheffield • National Supply • Metal Products • International

Layne's Pharmacy

Corner Thirteenth and Blackburn Ave.

Phone 324-2104 Ashland, Kentucky

Thirty Minute Pick-Up and Delivery

Prescription Service Since 1926

Dixie Men's Shop

213-16th Street

Ashland, Kentucky

Ashland School Supply

2161 Winchester Avenue

Phone 324-4312

Sporting Goods and School Supplies.

Provident Loan Association Incorporated

203 Mayo Arcade 325-3840

Ashland's Oldest Loan Office

Compliments of

Crostwaite Termite Company

2212 Central Avenue

324-8990

City Auto Trim Shop

Complete Automobile Upholstering
up-to-date materials

Virgil Kersey
Owner

428-22nd Street
Ashland, Kentucky

Ashland's Most Complete department store
Serving the public with first quality
for less since 1866

"Satisfaction guaranteed or your
money back"

1700 Winchester Ave. Ashland, Kentucky
324-5121

Billings Grocery

708-26th Street

Pepsi Cola Bottling Co., Inc.

Russell Rd.

Ashland, Ky.



Billick Jewelers

Come to Billicks for your choice in Keepsake diamonds

Also Gorham, Reed and Barton, Stieff, and Kirk Silver.

Make your selection in china from our fine china lines in Lenox, Franciscan, Syracuse, Wedgewood, and Bavarian.

315-15th Street

Phone 324-5040

Ashland Asphalt Paving Company

Asphaltic Concrete for highways, driveways, and parking lots.

Office—2528 Greenup Avenue Phone 324-3185

Plant—300 Greenup Avenue Phone 324-1812

Free Estimates

Harris Decorative Supply Co.

Ashland, Kentucky

Gleem Paints

Gerold Lyons

Circuit Court Clerk

Kopp Office Supply Incorporated

335-15th Street Phone 324-5126

Ashland, Kentucky

Lykins Service Station

Tires, Batteries, and Auto Supplies

815-13th Street Phone 324-2930

Ashland

Carter's Men's Shop

Mayo Arcade

Ashland, Kentucky

Ashland Welcome Hostesses

Mrs. Riley Franz
324-5804

Mrs. C. B. Chinn
324-4953

820 Franz Court

We welcome new families with gifts from various Ashland merchants. Ashland's own locally owned welcome service.

Edith's Beauty Salon

Mayo Arcade 325-2744

Thrift Drug Company

Oakview Shopping Center

1203 13th Street

Ashland, Ky.

324-7149

Castle Showcase Company

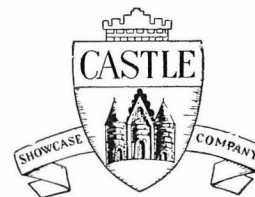

Black's Roller Rink

Open nightly except Tues.-Wed.

Your Family Recreation

Black's Marineland

Gator Trailers—Trojan Boats—Evenrude Motors

Skis—Marine Accessories



..... **where you earn**
three percent interest
on your savings!

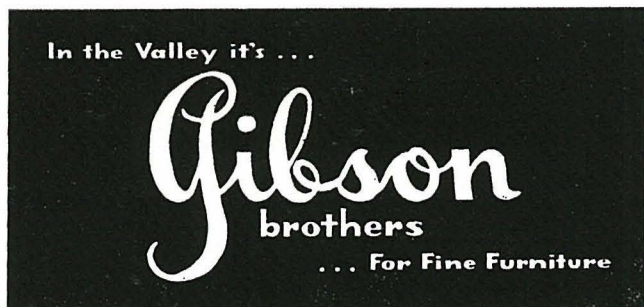

Fannin Glass and Paint Co., Inc.

All Kinds of Flat Glass, Mirrors
1627 Greenup Avenue
324-6990

Moore's Fairway Market

Quality Food
1700-29th Street

Mokas' Restaurant

Fountain—Lunches
224-16th Street

Good Luck, Class of '62
WCMI-AM
-FM

1340 on your AM dial
93.7 on your FM dial

Houser's

"Don Richard's Clothing"

Knox Hats

Thom McAn Shoes

A young man's store
featuring styles at reasonable rates

1427 Winchester Avenue

General Tire Sales

1920 Greenup Avenue
324-6175
Ashland, Kentucky

Hinton Hatchery, Inc.

2212 Carter Ave.
Ashland, Kentucky

Ohio Valley Tobacco Co.

1324 Greenup Ave.
Ashland, Ky.

Korwin's

Ashland's Store for Juniors and Misses
235 Sixteenth Street



Johnson's Dairy



Ashland, Kentucky

Congratulations to the graduating class of '62
Serving you the finest in products from one of
the nation's most modern plants

Why wait for an occasion? Make it a habit.

Sam Watkins Florist

3012 Winchester Avenue

Plenty of Free Parking

Call Day or Night

324-3168

Free Delivery

Mock Brothers, Inc.

1435-47 Greenup Ave.

Telephone 324-4111

Ashland, Kentucky

Anderson's Pharmacy

341-16th Street

Ashland, Kentucky

Jody's

"Newest and Most Modernistic Apparel Shop"

240 Sixteenth Street

Ashland, Kentucky

Miller Funeral Home

"For People Who Care"

Cadillac Ambulance Service

Phone 324-2141

20th and Carter

Ashland, Kentucky

Ashland News Stand

1433 Winchester Avenue

Your headquarters for out-of-town newspapers.

Mansbach Steel Company

Complete Steel Warehouse Service

P. O. Box 1179

Ashland, Ky.

Shapes

Plates

Sheets

Bars

Ashland Business College

A Professional School of Business Training
Congratulations 1962 Graduating Seniors

Topping-Christian

Draperies—Venetian Blinds—Carpets
Winchester at 25th Street
Ashland, Kentucky
Phone 324-2323

Compliments of

Maytag Coin Laundries

1917 Blackburn Ave.

2940 Winchester Ave.

Gute's Men's Shop

16-17-18 Mayo Arcade
Ashland, Kentucky
Phone 324-1741

Henry Clay Barber Shop

Henry Clay Hotel

The friendly Ventura Hotel

Reasonable Rates

Redecorated Throughout

Paul's Style Shop, Inc.

218 Sixteenth Street
Ashland, Kentucky

Mansfield's Home Pharmacy

Phone 324-6141
Corner 22nd and Winchester Ave.
Ashland, Kentucky

General Concrete Company

Ready-mixed concrete
Home owned
Home operated
Phone 324-7161

Schiff's Shoe Store

1520 Greenup Avenue
Phone 324-0422

Lazear Funeral Home

1632 Central Avenue
Ashland, Kentucky
Phone 324-5108

Byles Auto Parts Company, Inc.

121-22nd Street
Phone 324-6127



1724 Winchester Avenue
Ashland, Kentucky

Lynd's Hardware

1241 Greenup Avenue 324-7881
Johnson Motors—Boats—Seeds—Toys
Sporting Goods

I. N. Pollock Co., Inc.

Registered Jewelers A. G. S.
Mayo Arcade
Ashland, Kentucky

Compliments of

THE REVOLUTIONARY, NEW



Freezers

Refrigerators

Air Conditioning

"Built-Ins"

Distributed By

Birch Distributors



Look to the future . . .

Successful people will tell you that to succeed in life, you must be willing to prepare and work for it. There is no easy road to success.

One way you can prepare for a career after high school is to include college training in your future plans. And if your plans call for a career in petroleum—keep an eye on Ashland Oil . . . a growing, progressive oil company.

ASHLAND OIL & REFINING COMPANY
Ashland, Kentucky



Adams Florist

2248 Winchester Avenue

Phone 324-1515

Ashland, Kentucky

Move-Rite Transfer and Storage Co., Inc.

"Across the Street" or "Across the Nation"

Ashland, Kentucky

Meet your friends at



where it's fun to shop

Sponsor of Ashland Welcome Hostesses

Don's Men's Shop

Styles of Tomorrow, Today

15th and Winchester
Ashland, Kentucky

Body & Fender Repairs
Replacement of Parts

Complete Paint Service
Wrecks Rebuilt

Frame Straightening & Wheel Alignment

Tandy Kemper Body Shop

"No charge for towing when we do your work"

Dial 324-4662

Tandy Kemper
Owner

2600 Greenup Avenue
Ashland, Kentucky

Wm. Roberts & Son

Furniture & Appliances

1905 13th Street

Firestone Store

1314 Greenup Avenue

Ashland, Kentucky

Hope Launderers & Cleaners

Fur and Wool Storage

Phone 324-5155

Phone 324-5156

Smith Brothers Plumbing & Heating

2226 Winchester Ave.

Ashland, Kentucky

Phone 324-0220

Compliments of

Delmar Shop, Inc.

Ashland's Largest Fashion Shop

1510 Winchester Avenue

Ashland, Kentucky

Gibbs Hardware & Supply Co.

Wholesale and Retail
Household Goods, Furniture, Appliances, Plumbing,
and Electrical Supplies, Sporting Goods, Hardware,
Building and Farm Supplies

942 Thirteenth Street

Ashland, Kentucky

Phones 324-7139, 324-7130

"The Jay"

Diamond—Watches—Luggage

222-16th Street

Ashland, Kentucky

Mr. Frank, Prop.

G. C. Murphy Co.

Your Complete Variety Store
Where you get quick, friendly service

1537 Winchester Ave.

Ashland, Kentucky

"Webbs Western Wear"
at the

Smokehouse

U. S. 60

Ashland

Phone 324-0374

Compliments

Patton Lumber Company

Wm. Hearne, Mgr.

Ada's Beauty Shop

Specializing in Hair Coloring

Mayo Arcade 324-1322

Steckler's

The place to go for the brands you know

Winchester at Fifteenth

Phone 325-3063

Meyers Pharmacy

Prescriptions

South Ashland

Phone 324-4177

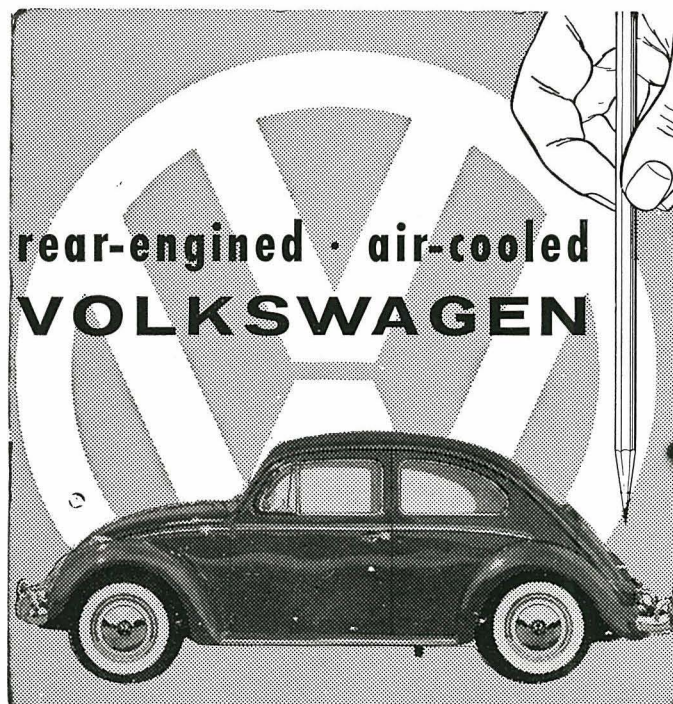

MORE FOR YOUR MONEY! Few cars are less expensive than VW — very few give more gas mileage. No other car in the world gives you the low upkeep cost and high resale value of Volkswagen and VW is fun to own and drive, too! Enjoy a ride today and see if you don't agree!

Callihan and Wurts Volkswagon

2119 Greenup Avenue

Mayo Arcade

Ashland's

Shopping Center

When you think of Entertainment — Think of the

Paramount Theatre

“Ashland’s Amusement Center”

Sum Cut Rate

Where spending is saving
1600 Winchester Avenue
Phone 324-1771

A complete line of Aluminum windows and doors to fit any building need. For quotations see your local building supply dealer or call direct.

Pennco, Inc.

2417 Blackburn Av. Ashland, Ky. Ph. 324-9125



Realtor

Call 324-8180 For
REAL ESTATE — ALL KINDS
PENN MUTUAL
MORTGAGE LOANS
INSURANCE
21-23 Mayo Arcade — Ground Floor

Compliments of

Wheeler Nickell Realtors

1535 Carter Ave.

Phone 324-5174

Middle States Building Materials Co.

When you need concrete to build a driveway, a sidewalk, or a home, you want the concrete you use to be the best there is for the purpose.

Free Estimates

Phone 324-4161

Ashland Beauty College

1649 Greenup Avenue

Phone 325-3000

Kentucky Electrical Supply Corp.

Ashland, Kentucky

Phone 324-2173

Wall-to-Wall Specialists

Cleaning, Sales, and Service

Calhoun Carpet Cleaners

Famous brand carpets

Firth, Guliston, Cabin Craft, Barwick

Congratulations to the class of 1962

Putnam Agency, Inc.

Insurance

Bonds

Phone: 324-5141

If It's a Sandy Deal

It's a Dandy Deal

Sandy Motors, Inc.

2597 Winchester Avenue

Phone 324-4191

Ashland, Kentucky

Oliver M. Elam, Jr., Co., Inc.

Cranes—Excavating—Dump Trucks

Service—Bulldozing

2433 Central Avenue

Telephone 324-6186

Ashland, Ky.

Jeweler and Watch Maker

Conrad C. Hoenig

Diamond Watches Jewelry

1741 Greenup Avenue

Ashland, Kentucky

First Federal Savings and Loan Association

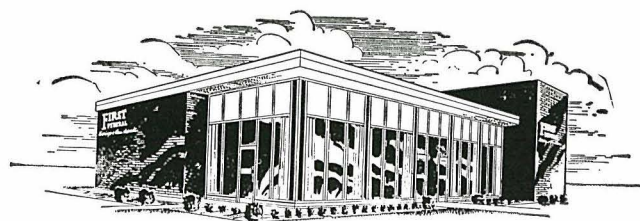

When you think of safety for your savings—think first of
First Federal

A First Federal Savings Account Is an Insured Account
Begin Now!

1640 Carter Avenue

Serey Shoe Stores

919 Winchester Ave.

Phone 324-5995

Ashland, Kentucky

118 North Third Street

Phone JE. 2-7573

Ironton, Ohio

Jeffrey's Beauty Walk

Room #10 Mayo Arcade

Phone for appointment

Phone 325-4233

Permanent Waves Guaranteed

Clay Binion, Phillip Patrick, Doris Floyd — Stylists
Styling a Speciality

Ashland Coca-Cola Company



Compliments of

Caudill Picture Frame Shop

2156-8 Winchester Avenue

Dial 324-6666

B. F. Goodrich

Recapping—One Day Service

Motorola Television

Kelvinator Appliances

Phone 325-2242

1337 Winchester Avenue

Steenbergen Oldsmobile Inc.

2565 Winchester Av.

324-3144

Out of the Ordinary into an Olds

C. C. Price & Son

Realtors

Claude N. Fannin Company

Wholesale Distributors

2300 Carter Avenue

Phone 324-7124

Ashland, Kentucky

Joe's Famous Restaurant

Dining Room Service

Private Party, Carry-out-food Service

Call 324-3430

701-13th Street

Serving Asbland and Boyd County

Home of Service

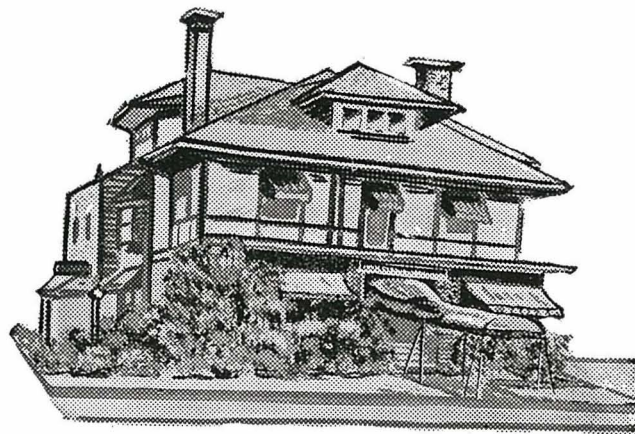

John Steen
FUNERAL HOME
INC.

15th and Central Ave.

324-4128

John Steen

Harold Chadwick

William Steen
Class of 1939

Royal Crown Cola

The Fresher Refresher

Ask for R. C.

or

Nehi Flavors

Royal Crown Bottling Co.

1638 Front St.

Ashland, Ky.

Congratulations and Best Wishes

Blue Ribbon Lanes

Troy E. Fairchild

Buick-Cadillac, Inc.
Sales and Service

324-5178

1580 Carter Avenue
Ashland, Kentucky

THE NEW ROYAL EMPRESS



ROYAL STANDARD



ROYAL ELECTRIC

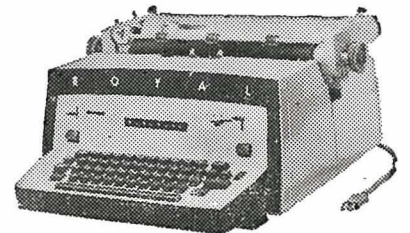

ROYAL "FUTURA" PORTABLE

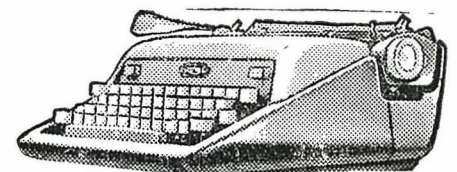

THE
ROYAL[®]

Typewriter Family

New—Used—Rentals—Service—Easy Terms

TERREO OFFICE MACHINES SERVICE

211-15th St.

Ashland, Ky.

Dial 324-6663

Tussey Bros., Co.

Sheet Metal Work

"We cover the Tri-State"

455-29th St.

Phone 324-4940

RUPERT-HAGER-CROWELL

Agency, Inc.

Insurance

420 Second National Bank Building

Ashland, Kentucky

Dial 324-3159

With our best wishes

**Ashland Division National
Mine Service Company**

P.O. Box 1447

Best Wishes to the
Graduating Class

Hamburgers — Hot Dogs

Fine Drinks

Home Baked Pies

Fried Chicken

Spaghetti

Onion Rings — French Fries

Have a Happy Adventure in Good
Eating and Meet your friends at
the Bluegrass

The Bluegrass Grill

35th Street and Winchester Avenue
324-3932

Ashland Auto Parts

2605 Greenup Avenue

Phone 324-3137

Guyan Chevrolet, Inc.

1800 Greenup Ave. Tel. 324-6104

Ashland, Kentucky
CHEVROLET CARS
O. K. USED CARS
TRUCKS

Your Chevrolet dealer for the past twenty-five years.

Cal Lambert's Shoe Store

236-16th Street
Ashland, Kentucky
Phone 324-5331

"Say it with flowers"

Fields Flower Shop

1330 Winchester Avenue
Phone 324-4990
Ashland, Kentucky

Emory Gillum Wholesale

Meats
Incorporated

1143 Greenup Avenue
Ashland, Kentucky
Phones 324-3194, 324-3193

James H. Melvin, Agent

State Farm Insurance Co.
818 Second Nat'l Bank — Ashland, Ky.

A. C. Lawrence Leather Company

Phone 324-4770

**A Division of Swift and
Company**

Ashland, Kentucky

Manufactures of Ashland

Oak Sole Leather

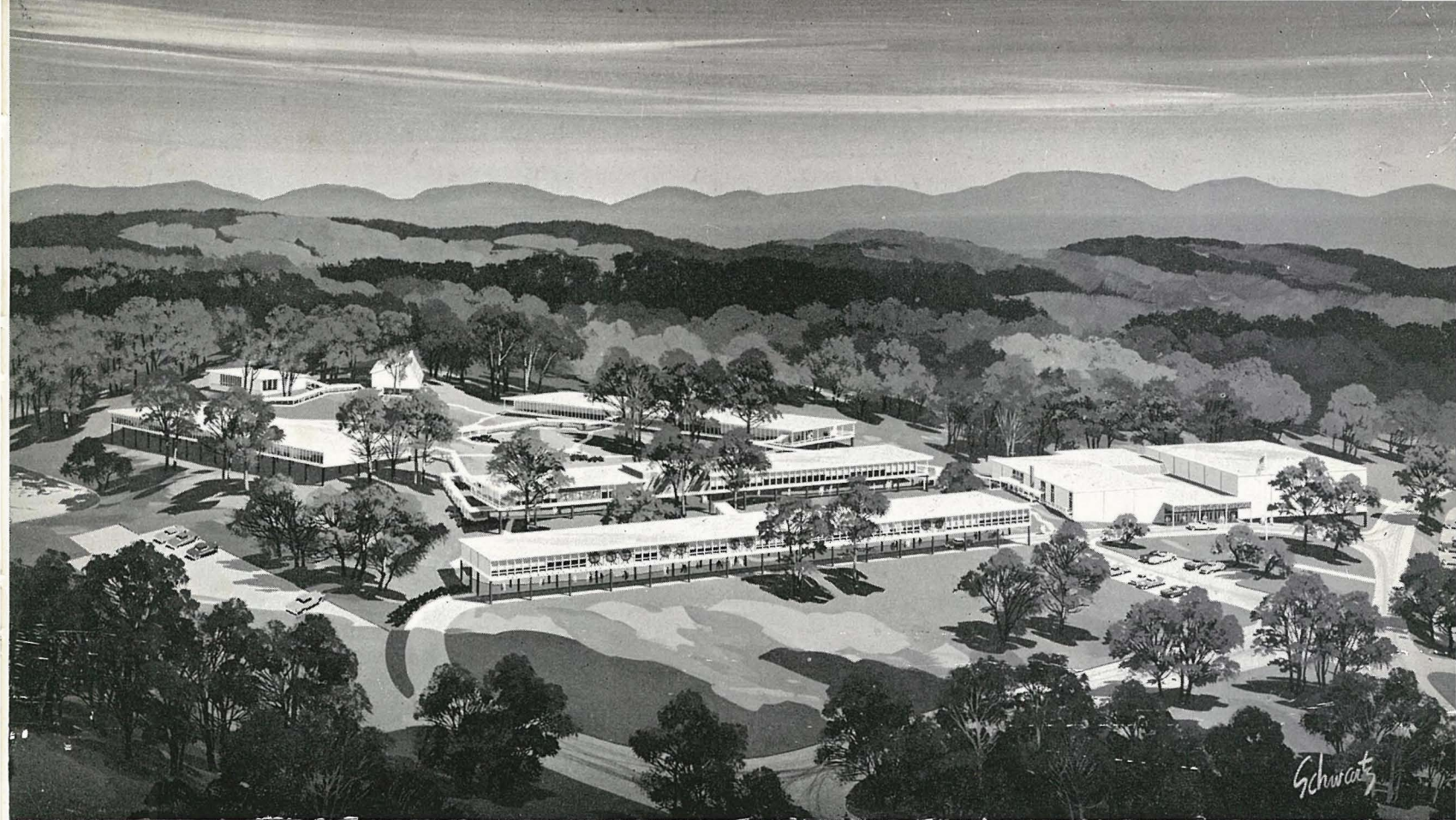

Joseph Baker and Associates, Architects

For your dresses and sports wear—the most
modern in the Tri-State

The Smart Shop

Ashland, Ky.

Compliments of

Yellow Cab Co.

Dial 324-4134

1945 Greenup Avenue

Moriarty's

1616 Greenup

Established 1900

Ashland's Oldest Furniture Store

Retail Dealers in Furniture—Appliances

Household Furniture

Graber Printing Company

Blank Forms—Catalogues

Commercial Printing

110 Seventeenth Street

Ashland, Kentucky

Fannin and Ross Auto

Glass, Inc.

Carroll's

Office Equipment, Supplies, Machines
Greeting Cards—Gift Items—Artist Supplies
School Supplies—Portable Typewriters

1436 Winchester Avenue

Phone 324-7186

Ike Stephens and Son Contractors

Phone 324-6902

Professional Building

The C. H. Parsons Co.

One of Kentucky's Great Stores



Steele's Pharmacy

Phone 324-3111

Winchester at 16th Street

Ashland, Kentucky

Compliments of

C. N. Nall

Distributors of Gulf Products

Sleet-Reynolds Insurancy Agency

Kitchen Building

C. Cyrus (Cy) Reynolds

"All Types of Insurance"



There's a big difference between making money *and* making the most of it

“How do they make their money go so far?”

How do they do it?—those families who always seem to have more, even though their income may be less.

Often you'll discover the answer in the way they use their *full-service* bank—such as ours. They keep their budget on the track with a checking account that spots overspending before it becomes serious. They have a savings account for emergencies—and use their bank's low-cost loans to take advantage of cash bargains that save them money.

Our full-service bank can help make *your* money go further, too. For here *all* your money matters are handled at the same place. This is not only a *convenience*, but also the best way to build your financial standing. You become a “valued customer.”

Why not make it a point, this week, to visit us and get better acquainted? We'll be glad to show you how much more our full-service bank can do for you—and your money.

THE
THIRD NATIONAL BANK
OF ASHLAND
 “THE FRIENDLY BANK”

MAIN OFFICE
 16th S. Winchester

CARTER AVE. BRANCH
 12th S. Carter

Member Federal Reserve System
 Member Federal Deposit Insurance Corporation



Weinfurtner Pontiac

1213 Winchester Avenue Ashland, Kentucky

Owned and operated by

Rufus Phillips Tony Weinfurtner

Butch Weinfurtner

Ben Williamson

&

Company, Inc.

General Hardware—Sporting Goods

1539 Greenup Avenue Ashland, Kentucky

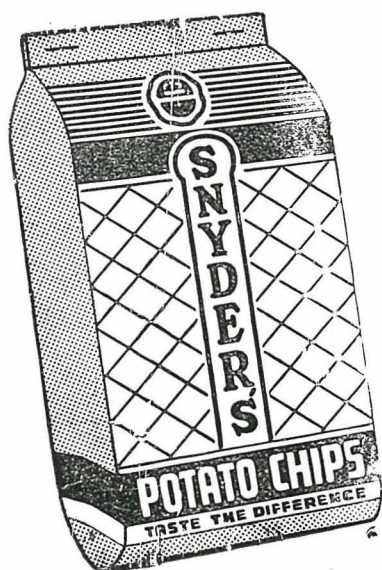

Eat Snyder's Potato Chips

"Quality Controlled from farm to you"

Sold at your neighborhood grocers

Taste the difference

Call 324-9944

Ohio Valley Candy Co.

201 29th Street

Ashland, Kentucky

DESIDERATA

GO PLACIDLY amid the noise and the haste, and remember what peace there may be in silence. . . As far as possible, without surrender, be on good terms with all persons. Speak your truth quietly and clearly; and listen to others, even to the dull and the ignorant; they too have their story. Avoid loud and aggressive persons; they are vexatious to the spirit. . . If you compare yourself with others, you may become bitter or vain, for always there will be greater and lesser persons than yourself. Enjoy your achievements as well as your plans. Keep interested in your own career, however humble; it is a real possession in the changing fortunes of time. . . Exercise caution in your business affairs, for the world is full of trickery. But let this not blind you to what virtue there is; many persons strive for high ideals, and everywhere life is full of heroism. . . Be yourself. Especially do not feign affection. Neither be cynical about love; for in the face of all aridity and disenchantment, it is as perennial as the grass. . . Take kindly the counsel of the years, gracefully surrendering the things of youth. Nurture strength of spirit to shield you in sudden misfortune. But do not distress yourself with dark imaginings. Many fears are born of fatigue and loneliness. . . Beyond a wholesome discipline, be gentle with yourself. You are a child of the universe no less than the trees and the stars; you have a right to be here. And whether or not it is clear to you, no doubt the universe is unfolding as it should. Therefore be at peace with God, whatever you conceive Him to be. . . And whatever your labors and aspirations, in the noisy confusion of life, keep peace in your soul. With all its sham, drudgery and broken dreams, it is still a beautiful world. Be cheerful. Strive to be happy.

Max Ehrmann.

Werner Construction Company

Powell, Ohio

This space reserved for

Russell R. Benson

Indianapolis, Indiana

**Who has held the progress of
the Hi-Life in his hands since**

1942



Most of the engravers now at CIRCLE, at some time during the past 15 years, have produced the printing plates for Purdue, Indiana, Northwestern, Michigan, Michigan State, Wisconsin, Iowa, Miami, Cincinnati, Ohio Wesleyan, Denison, Case, Oberlin, Wooster, West Virginia and other colleges and universities. The creative services by CIRCLE available to colleges and high schools are unmatched today in the publication field. Perhaps the Man at CIRCLE can inspire and guide you in the production of an outstanding yearbook.

Circle ⁶ ENGRAVING COMPANY, Inc.
 151 EAST MARYLAND STREET • INDIANAPOLIS 4, INDIANA

THE HURLEY COMPANY, INC.

IS PROUD TO HAVE BEEN
A PART OF THE PRODUCTION OF

THE 1962 HI-LIFE

SERVING AS PRINTER AND
BINDER FOR THIS OUTSTANDING YEARBOOK.



CAMDEN, ARKANSAS

FINE LETTERPRESS AND OFFSET PRINTING

Congratulations
and best wishes from
Your Year Book Photographer

Portraits by

Parsons

PORTRAIT STUDIO

THE C. H. PARSONS COMPANY

ASHLAND, KENTUCKY

The Standard Slag Co.

Crushed Slag for Roads and Driveways

Phone 324-4151

Imes Men's Shop

Puritan — Van Heusen Style Mart

Phone 324-4667

1613 Winchester

Ashland, Ky.

Means and Russell Iron Company

Ashland, Kentucky

Bellefonte

Subdivisions: Riverview

Kenwood

To the Student Body:

Since this is my last year as adviser of the annual, I want to use this space to say a few things to you. Perhaps very few of you know that I have served as faculty sponsor for eighteen of the last twenty annuals since my first one in 1942—more annuals than some of you are years old. I admit to you that I would not be human if I didn't feel a sense of pride and achievement in the record of honors won by these yearbooks—a record of which not many high schools in the United States can boast, and certainly none in Kentucky. I am also most proud of the Gold Key Award presented to me in 1959 by the Columbia Scholastic Press Association for distinctive service as an annual sponsor. There were only nineteen of these awards granted in the entire nation that year. Yet I humbly realize that I could not have achieved any of these honors through my own efforts and that I owe a deep debt to a great many people. One of these is Mr. Russell R. Benson of Indianapolis, Indiana, a man who is known to some of you all as my hundred-dollar-a-day photographer, a man who for twenty years with his talent in photography and his yearbook "know-how" has added that magic spark to your annual. Another one is Mr. J. N. McMillan of the Y. M. C. A., who has been wonderful about taking the pictures of the athletic teams and of the individual players. Another is Mr. Ben McCullough of the Ashland Daily Independent, who could always be relied upon to come up in a pinch with the picture we just had to have.

Needless to say there are the approximately five hundred students who have served on the staffs of these annuals, who each in his individual way has contributed his share to the production of his book, and from whom I have learned many things. There are those members of the faculty who have been so kind when we have disturbed their classes for pictures and who have shown a great deal of cooperation in our efforts to make an outstanding book.

Not many people actually know just how much planning, energy, and time go into the production of a good annual and how little compensation there is for the faculty adviser. I believe the chief recompense comes through the satisfaction of seeing the book grow, of taking an idea and, with the help of all these people, seeing the finished product emerge. I have such a feeling as Nancy, Jane, and I wrap up the dummy and the copy for the '62 annual and mail it to the printer; and I say to myself "Another book is born".

With sincerity and affection,

Margaret Phillips

MEMBER OF
COLUMBIA SCHOLASTIC PRESS
ASSOCIATION
WINNER OF MEDALIST
RATING
1943, '44, '49, '50, '51, '53, '54, '55, '56, '57,
'58, '59, '60.
Winner of First Place Honors 1961

MEMBER OF
NATIONAL SCHOLASTIC PRESS
ASSOCIATION
WINNER OF
ALL-AMERICAN RATING
1943, '44, '45, '46, '47, '49, '51, '53, '55,
'56, '60.
WINNER OF
FIRST PLACE HONORS
1942, '48, '50, '52, '54, '57, '58, '59, '61.

MEMBER OF
SOUTHERN INTER-SCHOLASTIC
PRESS ASSOCIATION
WINNER OF FIRST
PLACE RATING 1960
WINNER OF
TROPHY AWARD FOR BEST IN ITS
DIVISION 1961

Index To Advertisers

Ada's Beauty Shop	134	Gibson Brothers	128	Paramount Theater	136
Adams Florist	133	Gillum, Emory, Wholesale Meats	142	Parsons, C. H. Co.	144
Anderson's Pharmacy	129	Goodrich, B. F.	138	Parson's Portrait Studio	151
Armco Steel Corporation	124	Grabber Printing Co.	143	Patton Lumber Co.	134
Arnold's Shoe Shop	122	Gutes Men's Shop	130	Paul's Style Shop, Inc.	131
Ashland Asphalt Paving Co.	126	Guyan Chevrolet	142	Peneco, Inc.	136
Ashland Auto Parts	142			Penney, J. C. Co.	131
Ashland Beauty College	136	Harris Decorative Supply Co.	126	Pepsi Cola Bottling Co.	125
Ashland Business College	130	Henry Clay Barber Shop	130	Polan's Jewelers	123
Ashland Daily Independent	123	Hinton Hatchery Inc.	128	Pollock's Jewelers	131
Ashland Dry Goods	123	Hoening Jewelers	137	Price, C. C. and Son	138
Ashland Monument Co.	121	Home Federal Savings and Loan	123	Provident Loan Association	125
Ashland News Stand	129	Hope Launderers and Cleaners	133	Putnam Agency, Inc.	137
Ashland Office Supply	122	Horwin's	128		
Ashland Oil and Refining Co.	132	Houser's Men's Shop	128	Roberts Wm. and Son	133
Ashland Original Market	121	Hurley Co. Inc.	150	Royal Crown Bottling Co.	140
Ashland School Supplies	125			Rupert-Hager-Crowell	141
Ashland Welcome Hostess	126	Imes Men's Shop Inc.	152		
				Sandy Motors Inc.	137
Baker, Joseph and Associates,		Jay Loan	134	Sanitary Milk Co.	122
Architects	143	Jeffrey's Beauty Walk	138	Schiff's Shoe Store	131
Benson, Russell R.	148	Jody's	129	Sears Roebuck	125
Better Home Appliance	123	Joe's Famous Restaurant	138	Serey's Shoe Store	137
Billick Jewelers	126	Johnson's Dairy	129	Second National Bank	127
Billing's Grocery	125			Sleet Reynolds Insurance	144
Birch Distributors	131	Kemper, Tandy, Body Shop	133	Smart Shop	143
Black's Roller Rink	126	Kentucky Electrical Supply Co.	136	Smith Brothers Plumbing Co.	133
Blue Ribbon Lanes	140	Kentucky Power Co.	121	Smith, D. Avery, Co.	122
Bluegrass Grill	141	Kitchen Whitt and Co.	120	Smokehouse	134
Byles Auto Parts Co. Inc.	131	Kopp Office Supply	126	Stafford's Shoes	123
				Standard Slag Co.	152
Calhoun Carpet Cleaners	136	Lambert's, Cal, Shoe Store	142	State Farm Insurance Co.	142
Carpet House	123	Lawrence, A. C., Leather Co.	142	Steckler's	134
Carroll's Office Supply	144	Layne's Pharmacy	125	Steele's Pharmacy	144
Carter's Men's Shop	126	Lazear Funeral Home	131	Steen, John, Funeral Home	139
Castle Showcase Company	126	Lykins' Service Station	126	Steenbergen Oldsmobile, Inc.	138
Caudill Picture Frame Shop	138	Lynd's Hardware	131	Stephens and Son Contractor	144
Caudill, Rex, Realty Co.	136	Lyons, Gerald	126	Sun Cut-Rate	136
Circle Engraving Co.	149				
City Auto Trim Shop	125	Mansfield's Home Pharmacy	131	Terreo Office Machine Service	140
Coca Cola Bottling Co.	138	Mansbach Steel Co.	130	Third National Bank	145
Columbia Gas of Ky., Inc.	121	Mayo Arcade	135	Thrift Drug Co.	126
Crosthwaite Termite Co.	125	Maytag Coin Laundries	130	Topping and Christian	130
		McClure's Restaurant and Drive-In	123	Tussey Bros. Co.	141
Delmar Shop	133	Means and Russell Iron Co.	152		
Dixie Men's Shop	125	Meyers' Pharmacy	134	Ventura Hotel	130
Don's Men's Shop	133	Middle State Building Materials	136	Volkswagon, Callihan and Wurts	134
Edith's Beauty Shop	126	Miller Funeral Home	129		
Elam, Oliver M., Jr., Co., Inc.	137	Mock Brothers	129	W.C.M.I.	128
Evans' Supermarket	133	Mokas' Restaurant	128	Watkins, Sam Florist	129
		Moore's Fairway Market	128	Weaver, O. L. Electric Co., Inc.	121
Fairchild, Troy, Buick	140	Moriarty's	143	Weinfurtner Pontiac	146
Fannin, Claude N., Co.	138	Move-Rite Transfer and Storage		Werner Construction Co.	147
Fannin Glass Co.	128	Co. Inc.	133	Wheeler and Williams Hardware	122
Fannin and Ross	143	Murphy, G. C., Co.	134	White Swan Laundry	122
Field's Flower Shop	142			Williams, Eli Lumber Co.	122
Firestone Store	133	Nalle, C. N., Distributor	144	Williamson, Ben, Hardware	146
First Federal Savings and Loan Co.	137	National Mine	141		
		Nickell, Wheeler, Realtors	136	Yellow Cab Co.	143
General Concrete	131			Zwick's	121
General Tire Sales	128	Ohio Valley Candy Co.	146		
Gibbs Hardware and Building		Ohio Valley Tobacco Co.	128		
Supply Co.	134				

Index To Students

- Ackinson, Connie Louise — 52,84
 Adams, Brenda Jane — 59,84
 Adams, Karen Sue — 36,80
 Adams, Larry — 103
 Adams, Linda Kaye — 58
 Adams, Merlene — 11,34,36,78,84,85
 Adams, Ronald Lee — 60,101
 Adams, Sandra — 36,75
 Adkins, Diane — 62
 Adkins, Ronald Lee — 100
 Akers, Una Carol — 52
 Alban, David — 60,111
 Albritton, Gary — 52,68,100,111
 Alexander, Sue — 52,74,80,119
 Alexander, William — 63,102
 Allen, James William — 103
 Allen, Macon — 36,41,67,71,79,92
 Alley, Sharon — 58
 Anderson, Linda — 62,84,85
 Anderson, Paul — 103
 Arthur, William — 36,75,79,89,107,109,110,117
 Artis, Carol — 21,36,71,78,80
 Austin, John — 36,101
 Auxier, David — 34,52,79,101
 Back, Martha Alice — 61
 Bailey, Jeanette — 75
 Bailey, Margaret — 36,66,78,89
 Bailey, Patricia — 56,63,65,80
 Baker, H. Raymond — 52,68,75,76,110
 Baldwin, Jackson — 78
 Bales, Kathy — 60,83
 Ball, Linda Sue — 63,77
 Ball, Mary — 52,75
 Ball, Robert Chester — 74,79,84
 Ballard, Paul Michael — 63,103
 Bandy, Charles William — 103
 Barber, Carolyn — 60,84
 Bare, Stephanie — 16,59,80
 Barker, Billy Phillip — 102
 Barker, Larry — 36,82
 Barker, Larry O. — 79,116
 Barker, Linda Mae — 60,76,83
 Barker, Marsha Jane — 57
 Barker, Robert — 59
 Barney, Brenda — 62,84
 Barney, David — 36,69
 Barney, Dorothy — 61
 Barrett, Judith — 61,77
 Barrow, John R. — 58
 Barrow, Larry — 59
 Barrow, Sharon — 52,55,66,76,80,83
 Barrow, Wilson — 58,114
 Bart, Ted — 52,102
 Bartley, James — 60
 Bates, Gail — 62
 Beam, Dolores Sue — 36,74,75,77
 Beam, Howard — 56,59
 Beam, Parkwood — 59,113,115,116
 Beldon, Nancy — 62,81,113
 Bell, Robert — 63
 Bentine, Lillian — 36,68
 Berry, Joyce — 61,80
 Berry, William E. — 52,75,76
 Bess, Jonda Sue — 60
 Beverly, William — 51,52,79,116
 Black, David — 52,75,76,79,110,117
 Bland, David — 62
 Blankenship, Herbert — 58
 Blankenship, Joan — 63
 Blankenship, Patricia — 63,80
 Blankenship, Robert E. — 103
 Blanton, Constance — 36,68,77
 Blanton, Danny — 52
 Blanton, James — 19,35,46,79,88,96,98,100,118
 Blanton, Jean — 59,76,84
 Blanton, Marcia — 63
 Blanton, Reva — 52, 69,81
 Blevins, Emmett — 60,102
 Blevins, Kenneth E. — 59
 Blevins, Phillip — 58
 Blevins, William — 35,36,79
 Boggs, Carolyn — 36,68
 Boggs, Elwanda — 60,76,80
 Boggs, Karen Kaye — 36,68
 Boggs, Pat — 36
 Boggs, Phyllis — 52,108
 Bond, Trudie — 36,71,80,81
 Booker, Bernitta Ann — 61,76,80,84
 Boutin, Brenda — 63,84
 Bowe, Sharon — 36,75,76,83
 Bradford, Cheryl — 36,66,67,71,79
 Bradley, Bobby Ray — 36,75,76,77,79,89,106,107,108,110,117,118
 Bradley, Carolyn Sue — 52,75
 Bradley, Dallas — 59,103
 Bradley, Donald — 84
 Bradley, John Landon — 76
 Bradley, John Russell — 36,76,110
 Bradley, Roger — 63
 Brady, Brownie Rae — 36,40,67,80,81
 Branham, Barbara F. — 59
 Branham, George — 59
 Branham, George W. — 60,75,115,113,117
 Branham, Grace Maude — 58,77
 Brewer, Opal — 58
 Broughton, David — 72
 Broughton, Kenneth — 58
 Broughton, Paula Sue — 52
 Brown, Bill — 20
 Brown, David — 36
 Brown, Diane — 52,65,78,80
 Brown, James — 36
 Brown, Janice — 52,55,66,78,79,80
 Brown, Pearl Patricia — 52,69,83
 Brown, Roger — 58
 Brown, Sharon — 37,78
 Brown, Timothy — 52,68,75,76,110,117
 Brown, Wilma — 34,37,66,78,92,93
 Browning, Lucille — 57
 Brumfield, William — 60,76,110,111
 Bullington, Mike — 58,98,101
 Bunch, William Douglas — 20,52,103
 Bundy, Judith E. — 59,84,85
 Burger, Jeanelle — 21,77,80
 Burchett, Donna — 23,36,68,74,82,83
 Butler, Roger — 59
 Caines, David — 58,113,115
 Caines, Helen — 58,65,79,80
 Caldwell, Dick — 102
 Caldwell, Ray — 57,99
 Caldwell, Sandra K. — 59
 Caldwell, Veron — 113
 Callihan, Stanley — 52,100
 Callahan, Quentin Layne — 113,115,118
 Campbell, Jerry David — 60,102
 Caniff, Paul — 52,98,102
 Cannoy, David — 37
 Cannoy, Delilah — 37,68
 Carroll, Clarence G. — 103
 Carter, Linda — 52,64,78,80,82,83
 Carter, Nancy — 52,67
 Carter, Rae Jeanne — 61,84
 Carter, Samuel — 61
 Cartwright, Robert — 61,103
 Castle, Jay — 58
 Castle, Lonnie — 37,59,75,79,87
 Castle, Pamela — 61,79,84
 Castle, Robert — 62,110
 Castle, Sheri — 62
 Cathell, Kenny H. — 37,68,75,76,109,110,116
 Caudill, Brenda — 52,77
 Caudill, Joyce — 58
 Caudill, Richard — 62,65,84
 Caudill, Sue — 37,69,83
 Cavin, Phyllis — 62
 Chandler, Jaynie — 61,72,79,80
 Chandler, Patricia Ann — 37,68
 Chapman, Ronnie — 63
 Chapman, Sheila — 21,52,67,77,82,83
 Chellgren, Karen Louise — 10,60,76
 Childers, Marvin — 37,79
 Childers, Mary Ann — 63
 Childs, Daniel Reuben — 60,111
 Chinn, Sandra — 57,77
 Church, Woodrow — 35,37,41,55,65,68,75,82,86,93
 Clark, Donald Edward — 61,111
 Clark, Glenda Kay — 63
 Clay, Karen Louise — 60
 Clements, Thomas — 62,79,111,113,115,117
 Clemons, James Preston — 59
 Clemons, Judy — 62,84,85
 Click, Celia — 60
 Click, Milton — 61,103,111,116
 Clinger, William Joseph — 35,37,69,84,96
 Coates, Diane — 37,75
 Coburn, Donald — 60,98,102
 Coburn, Johnny — 52
 Cochran, Toni — 59,76
 Coffey, Mary E. — 59
 Coffman, Guy — 61,84
 Coffman, Janet Faye — 52
 Cole, Karen — 63,76
 Collier, Sandra — 52,74,119
 Collins, Linda F. — 59
 Collins, Sharon — 37,69
 Collinsworth, Tim — 52,66,68,84
 Colm, Judith Kaye — 52,83
 Conley, Charles — 37,78
 Conley, Larry — 37,41,66,68,75,78,93,94,113,114,115,116
 Conley, Linda — 52,55,78,80
 Conley, J. B. — 11,75,76,110
 Conley, Jennifer — 58,80
 Conley, Michael — 99,103
 Coons, Linda — 52,76,78,80,83
 Cooper, Fred — 52,68,75,76,110,117
 Coots, Mary Grace — 37,75,77
 Corbitt, Robert Stanley — 37,103
 Cordle, Don — 37,69
 Corn, Tom — 52,100,117
 Cornett, Judy — 61,76,80,83
 Cornett, Margaret — 37,66,68,71,82,83
 Cossett, Jo Lynnette — 52,75,77,84
 Cox, Donna — 52,68,84
 Cox, Gwendolyn C. — 52,73
 Cox, Sophia — 69
 Craft, Patricia — 52
 Craft, Sharon — 52,76,119
 Crank, Danny — 62,99,102
 Crank, Linda — 52
 Crawford, Larry — 63,103
 Creech, Judy — 58
 Cremeans, Dorothy — 52,65,75
 Cruise, Jimmy Lynne — 37,75
 Crum, Diane — 52,75
 Culbertson, Elizabeth — 58,73,76,80
 Cummins, Benjamin — 82,84
 Curry, Louise — 52,74,78
 Cyrus, Karen — 59,83
 Dail, Judith Kathryn — 60,84
 Dail, Robert — 37,66,79,84
 Dalton, Judy — 69
 Damron, Elizabeth — 62
 Damron, Vicki Lynn — 60,74
 Daniel, David — 60,81,103
 Daniel, Jeri — 84
 Daniel, Daniel F. — 34,37,66,72,79,84,88
 Daniel, Ernest — 116
 Daniel, Marsha — 61,84
 Daniels, Donna Jean — 61
 Dansby, John — 10,29,37,66,70,96,98
 Darter, Richard Lee — 102
 Davis, Carol Ann — 37,68
 Davis, Carol — 37,75
 Davis, Cleatis — 50,52,75,76,110,116
 Davis, David — 20
 Davis, Karen — 61,77
 Davis, Roger — 52
 Day, Floralee — 62,80
 Day, Jennifer — 57,62,79
 Dean, Donna — 37,74
 Dean, Donna — 52,80
 Dean, Janice — 62,84
 Deatherage, John — 61,115
 Debord, Henry — 63
 Debord, Janice — 52,55,72,74,79,80,119
 Delaney, Robert — 59
 Del Vecchio, Don — 59,76,84,85
 Devaney, Elizabeth — 62
 Dickerson, Helen — 52,76,78,84,85
 Disbrow, Diane — 61,65
 Disney, Walter — 58,99,103
 Distel, William — 58,103
 Dixon, Brenda — 52,74,79,80,119
 Dixon, Carolyn Ann — 38,68
 Dixon, Gary Gene — 60,103
 Dixon, Pamela — 57,60,84,85
 Dixon, Thomas Elmond — 50,52,75,76,79,110
 Dobrovolney, Paul — 56,63
 Dodson, Judy — 52,82,83
 Donta, David — 52,69
 Dorsey, Dewey — 52
 Doss, Jacqueline — 38,76,84
 Dove, Phyllis — 63,84
 Dowdy, Richard — 63,102
 Dryden, Mary — 52,55,66,78,80
 Duley, Fred — 52, 60
 Duncan, Michael — 38,100
 Dunlap, Jack Russell — 59,101
 Dunn, Sallie — 38,41,66,78,89
 Dysard, Geneva — 52,84
 Earley, James — 38,65,68,74,88
 Early, Ken — 52,101
 Early, Tim — 68
 Eaton, Charles T. — 38,69,99,100
 Eaves, Willard — 52,75,76,79,103,110,117
 Edmond, Gary — 84
 Edwards, J. C. — 65,111
 Eggert, Sue — 19,57
 Elam, James — 63,84
 Elam, Patricia A. — 38,68,77
 Ellenberg, James E. — 78,102
 Ellis, David — 38,68,79,82,83,92
 Ellis, Diana — 60,84
 Estep, David — 38,78
 Evans, Kathleen — 38,66,68,71
 Evans, Rita — 63,77,80
 Evans, Rosemary — 38,66,75
 Fairchild, Larry — 38,69,75,76,108,110,112,113,114,117,118
 Fannin, Brenda — 63
 Fannin, Cherry — 60,76,84
 Fannin, Priscilla — 60,74
 Farris, Donald — 58,102
 Farris, David — 100
 Faulkner, Ethel — 59
 Fearing, John — 60,81
 Felty, Ronald — 38,79
 Ferguson, Janice — 16,38,41,66,68,78,97,101
 Fidler, Brenda — 38,67,82,83,86,89
 Field, Linda — 67,82,83
 Fields, Marsha — 29,56,59,76
 Fields, Michael — 38,41,67,68,85,116
 Fleming, Jerry — 38
 Fleming, Linda — 63,77
 Forbes, Charlotte — 38,40,74,75,81
 Ford, Gerald — 38,75,76,79,87,109,110
 Ford, Yvonne — 63,74,80
 Fosson, Charles — 58,84
 Fosson, Karen — 38
 Fowler, Ronald — 59,103
 Frailie, Lee — 25,38,41,66,67,79,89,96
 Frailie, Pete — 78,103
 Fraley, Brenda — 38,74
 Fraley, Johnny — 38,101
 Francis, Judith Ann — 52,75
 Franklin, Martina — 18,52,55,76,80
 Franklin, Nancy — 59,76,79
 Franz, Jeffery — 58,101
 Frasure, Emma Sue — 59
 Frazier, Dennie — 62,103
 Frazier, Raymond — 78
 Freholm, Mike — 57
 Frost, Nancy Jean — 58
 Fugeman, Patrick — 62,98,103
 Fugitt, Michael — 84
 Fugitt, Rosemary — 58,65
 Fultz, James — 52, 69
 Gabbard, Joyce Diane — 52,76

Gallaher, Diane — 52,75,78
 Gallaher, Jennie — 38,72,74,80,119
 Gallaher, John Edward — 60
 Gayheart, Paul — 61,65
 Gearhart, Sally — 38,75,76
 Gee, Susan — 59,65,80
 Gehringer, Bernice — 102
 Gehringer, Elliot — 102
 Gehringer, Mable — 77
 Gelder, Melinda — 58
 Gesling, William — 61
 Gibbs, Danny — 62,82
 Gibson, Carol — 52,75
 Gibson, Daniel — 52
 Gibson, Mary A. — 59
 Gifford, Helen — 62
 Gifford, Ruth Ann — 52,76,84
 Gill, Sharlene — 61
 Gillem, Mary — 61
 Gillespie, Sharon Kay — 58
 Gillum, Bonnie — 52,77
 Gillum, Melba — 62,77
 Goble, Donald — 52,82,98,100
 Goff, Patricia — 51,52,55,66,78,80,
 81,83,113
 Goodson, Sandra — 11,38,76,77,78
 Gose, Jack — 52,100
 Graber, Sally Ann — 62
 Gray, David — 39,75,119
 Gray, Nancy — 80
 Gray Robert — 39,75,76,78,79,88,94,
 109,110
 Graybeal, Donna J. — 80,83
 Green, Alger — 52,102
 Green, Carol — 52
 Green, Kenneth — 62,101
 Green, Sharon — 61,74
 Greene, Gary — 39,79,102
 Greene, Jane — 39,68
 Greene, Kathryn — 39,75
 Greene, Steve — 61,103
 Griffith, Lolea — 52,65,74,80,119
 Grimes, William — 52,75,76,79,87,
 106,110
 Gullett, Bonnie — 60,83
 Gullett, Diana — 63,74,79,80
 Gum, Kathie — 52,78,81
 Gutzwiller, Leslie — 84,98,101
 Hagans, Leslie — 58
 Haggard, Johnny — 69
 Hagerman, Kim — 57,63
 Hale, Patricia — 52,76
 Hall, Carol Sue — 59
 Hall, David — 56,62,65,75,112,113,
 115,117
 Hall, Diane — 58,83
 Hall, George — 60,83
 Hall, James E. — 39,52,98,99,101
 Hall, Rebecca — 59
 Hall, Robert E. — 100
 Hall, Sharon L. — 53,67
 Hall, Wendell — 39
 Ham, Rose Marie — 57,65,76,81
 Hamilton, Gary — 21
 Hamilton, Orpha — 62
 Hammond, Carolyn — 53
 Hammonds, Robert — 62
 Hardin, John — 39,81,96
 Harris, Gaye — 61
 Harris, Thomas — 61,103
 Hartley, Connie — 39,71,74,79
 Hayes, Benita — 39,75
 Hayes, Rebecca — 63,77
 Haynes, Kathryn — 61
 Haywood, Judy — 59
 Hazlett, Margaret — 61
 Hemlepp, Martha — 53
 Henderson, Powell — 62,100
 Henry, Carol — 53,68,84
 Henry, Clarice — 39
 Henry, Karen — 61
 Hensley, Roger — 60,81,103
 Hensley, William — 39,74,96
 Herren, Delores — 39,66
 Hiatt, Julie — 56,59
 Hickman, Carl — 98
 Hicks, Cheryl — 63,79,81
 Higgins, Frank — 84
 Higgins, Leslie — 63
 Hill, Audrey — 77
 Hill, David — 63,98,100
 Hills, Nancy — 53,67,80
 Hilton, Nancy — 35,49,65,66,71,72,
 74,89,90,119
 Hobbs, Judith B. — 34,39,66,76,78
 Hobson, Bennie — 101
 Hoffman, Jeannie — 58,76,84
 Hogsten, Frieda — 53
 Hoke, Sheryl — 53,76,84
 Hoke, Raymond — 60
 Holbrook, Paula — 69,77
 Holbrook, Peggy — 39,74
 Holladay, Wanda — 59,76,84
 Hollan, Larry — 39,67,69
 Holmes, Judith — 58,84
 Hood, Susan — 57,84,85
 Hopes, Jane — 39,41,66,75
 Horgen, Penny J. — 39,65,68,71,80
 Horn, Jerry — 84
 Horton, Sue Ellen — 53,68
 Horton, Richard — 57,111
 Howard, Rose Marie — 39,65,66,72,
 74,86,89
 Howard, Sherry Lee — 61
 Howell, Carlin — 53
 Huff, Mary Lee — 39,74,75,78,81,89,
 93
 Huffman, Daniel — 53,98,101
 Huffman, James — 60,100
 Hughes, Haskell — 53,84
 Hughes, Martha Jane — 74,119
 Hughes, Raymond — 78,103
 Huguenot, Danny — 46,75,81,109,110
 Hunt, Roma — 53
 Hunter, Joan — 60
 Hurt, Holly — 63,101,111
 Hurt, Lynn — 60
 Hurr, James — 39,69,76,81,84
 Hurtz, Linda — 53,84
 Irie, Mary Lou — 57,60,74,76,80
 Irvin, Pamela — 62
 Irving, Michael — 60
 Ison, Lewis — 63
 Ison, William — 39
 Jackson, David — 11,39,69,75,76,109,
 110,117
 Jackson, Ruth — 61
 Jacobs, Leon — 61,102
 James, Ronald — 68,75,76,110
 Jarrell, Jonathan Gilbert — 63,100
 Jenkins, John Wm. — 59,102
 Johnson, Brenda — 61,77
 Johnson, Carole — 53
 Johnson, Carolyn Ann — 77
 Johnson, Donna Darlene — 69
 Johnson, George M. — 59
 Johnson, Jean Carole — 53,66,78,80
 Johnson, Jeanette — 83
 Johnson, Kenneth — 75,79,87,113
 Johnson, Robert E. — 59
 Johnson, Sandra — 39,63,80
 Johnson, Sandra Kay — 62,73,80
 Johnson, Shirley — 77,83
 Johnson, Susan — 62
 Jones, Catherine — 63,65,76,80
 Jones, Jane Ellen — 39,76,78
 Jones, Linda Kay — 53
 Jordan, Charles — 53,75,76,110
 Judd, Diana — 60,65,76
 Justice, Billie Ruth — 35,42,66,71,78,
 80,81
 Justice, Robert Frederick — 58
 Kanouse, Karen — 61,80
 Kays, Gerald — 42,66
 Kazee, Claudia — 29,53,74,80,85,
 119
 Kazee, Helen — 59
 Kazee, Margaret Jo — 53,84
 Keeton, Jack — 63
 Kelley, Robert — 59,101
 Kelley, Patricia — 53,68,84
 Kelley, Rita Sue — 53
 Kelley, William — 59,100
 Kemper, Rita Kay — 58,74
 Kerns, Kenneth — 58,98,101
 Kerns, Sheila — 53,55,78,80
 Kersey, David — 59
 Kersey, John — 58
 Kiger, Richard — 53,66,76,102,110
 Kimber, Karen Lee — 60,76
 King, Douglas — 57,81,102
 King, Joyce — 21,63,77
 Kinney, Larry James — 65,75
 Kinney, Paul — 58,84
 Kinzer, Jerry — 42
 Kirk, Darius — 59,115
 Kirtz, Robert — 62,76,110,111
 Kirtz, Wiley — 42,78
 Kiser, Ruth Ann — 53,75
 Kitchen, Stephen — 53,66,100
 Koegler, Carl — 53,75,79,116
 Kopp, Charles — 61,84
 Kouns, Richard — 116
 Kunkle, Mary Louise — 41,42,66,67,
 82,83
 LaFon, Rebecca — 63,80
 Lambert, Beverly — 60,76,80
 Lambert, Sandra — 53
 Landmann, Bonnie — 42,66,78,86,89
 Landrum, Joe Allen — 60
 Lanning, Henry B. — 53,82
 Lanthorne, Rodney — 53,68
 Lawson, Andy — 62,102
 Layman, Richard — 61,111
 Layne, Talmadge — 57,102
 Layne, Timothy — 60,101
 Leadingham, Marsha — 59,83
 Leadingham, William — 42,73,75,
 76,79,87,108,110,117,118
 Lee, Joe — 42
 Legg, Patrick — 62,102
 Lehman, Karen — 63,83
 Lemaster, Germaine — 41,42,67,81
 Lemaster, Pamela — 59
 Lewis, Larry — 62,101
 Lewis, Sharon Kay — 58
 Lichtner, Helen — 59,84,85
 Litteral, Jennifer — 83
 Litteral, John — 42
 Little, Carla — 50,53,55,67
 Little, Delores — 58
 Litton, John — 61,103,111
 Litton, Greer — 29,42,66,67,71,79
 Litzberger, Sharon — 42,74
 Long, Daniel — 78
 Looney, Page — 35,42,66,78,91
 Lowman, Lanny — 53,68,98,103
 Lynd, Judy — 42,75,76,82,83,89
 Lyon, Joseph — 101
 Maddox, Carol — 57,74,79
 Maddy, Suella — 53,80
 Mahan, Sharon — 41,42,64,65,78,81
 Mankin, Wayne — 42
 Manning, David — 78
 Manning, Kenneth — 20
 Marshall, Mike — 21
 Martin, Abbielynn — 53,67,74,83
 Martin, Carolyn (junior) — 53,74
 Martin, Carolyn (senior) — 42,68
 Martin, Danny — 60,111
 Martin, Nathan — 61,75,76,110,111,
 117
 Martin, Richard — 35,42,67,68,74,82,
 83,88
 Mason, Spurgeon — 42,101
 Massey, Caroline — 60,76,79
 Massey, Richard — 60,79,98,100
 May, Janet — 75
 May, Sheila — 58
 Maynard, Virginia — 42
 McCalvin, Beverly — 53,65
 McCalvin, Samuel — 62
 McCarty, Larry — 62,103
 McClain, Ray — 100
 McClanahan, John — 61,84
 McComis, Johnnie — 69
 McDonald, Linda — 53,55,66,78,80
 McDonald, Samuel — 42
 McFarlin, Billie — 59,76
 McGee, Nina — 53,55,78,79,80
 McGraw, Carol Ann — 53,74,119
 McGuire, Betty — 58
 McGinnis, Jean C. — 42,69
 McGuire, Lynda — 62
 McGuire, Rosemary — 53,55,75,83
 McGuire, Victor Joe — 75,76,110,
 111,115
 McKee, Harold — 42,76
 McKenzie, Vickie — 53,59,77,80,83
 McKenzie, James — 81,113,116
 McKinnis, Cheryl — 21,61,77
 McLemore, Elaine — 42,66,67
 McLemore, Judith — 58
 McNew, Jennifer — 61,76,80
 Meadows, Diane — 62
 Meadows, Phillip — 60,84
 Meenach, Sharon — 62
 Melvin, James — 42,68,96,99
 Memmer, Randall — 59,84,101
 Miller, Pamela Sue — 53,55,67,82,83
 Miller, Roland — 53,68,75,76,110,116
 Miller, Ricky — 63
 Mills, Bonnie — 58
 Minnehan, Myrna — 53,74,80,119
 Moles, Judith — 42,79
 Moon, Richard — 63,110
 Moore, Don — 20,42
 Moore, Fred — 60,102
 Moore, Gail — 43,67
 Moore, Glenda — 60
 Moore, James — 53
 Moore, Linda — 60
 Moore, Lloyd — 76
 Moore, Sandy — 63,84
 Moore, Patricia — 62
 Morman, Charles — 63
 Morrison, Deanne — 69
 Morrison, Deartha — 61,80
 Morrison, Jeanelle — 43
 Monroe, William — 58
 Morse, Linda — 23,43,75
 Mullins, Ada Jean — 63
 Mullins, Connie — 61,77
 Mullins, Larry Eugene — 53
 Mullins, Nancy — 60,76
 Mullins, Mary — 62
 Mundy, Bernice — 63
 Murphy, Carolyn — 62,81,113
 Murphy, Ellen Kaye — 61
 Murphy, Gary — 58,84
 Murray, Carol — 41,43,66,68,71,74,
 80
 Musser, Patricia — 59,79
 Mussetter, Betsy — 63,76,84
 Myers, Ginger — 51,53,55,66,78,80
 Nalle, Susan — 17,53,80,84,85,119
 Napier, Catherine — 63,80
 Nestor, Michael — 58,76,113,115
 Newkirk, James — 43,78,103
 Newkirk, Wanda — 63,76
 Newman, Raymond — 59
 Newman, Robert — 57,110
 Newsome, Larry — 63,98,100
 Nichols, Joyce — 77
 Nichols, Denise C. — 59
 Nichols, John Robert — 60
 Noble, James Henry — 76,102
 Noe, Gerald — 60,103,111
 Norton, Dan — 53,79,103
 Nuckolls, Damon — 53
 Nunley, Cheryl — 41,43,66,71,78,80,
 88,89,94
 Oakley, Marie — 21
 O'Bryan, Joseph — 84
 Ogg, Harold — 53,84
 Oliver, James — 53,69
 O'Neal, Betty — 60,77
 O'Neal, Danny — 62,65,84
 O'Neal, Ronald — 63
 Ori, Martha — 59
 Orr, Bruce — 79,82
 Osborne, Billie Jean — 43
 Osborne, Michael — 102
 Osenton, Annetta — 48,83
 Osenton, Judy — 58,84,85
 Owey, Richard — 61,103
 Palmeter, Margaret — 21,53,55,74,81
 Palmeter, Mary — 53,55,74,80,119
 Park, Jack — 43,69
 Parker, Robert — 76
 Parmalee, Barbara — 59,74,76
 Patterson, Robert — 61,84
 Patton, Johnnie — 10,43,66,76,79,92,
 93,96,98
 Paul, Becky — 60,76,80
 Payne, Carolyn — 53,78,84,85
 Payne, David — 43,69,76,79,88,90
 Payne, Shirley Virginia — 53,76,80,
 83
 Pendleton, Carlene — 53,68

- Penix, Roy — 58
 Penix, Samuel — 58
 Pennington, James — 35,43,66,69,71,
 79,88,96,98
 Pennington, Darlene — 53,65,76,83,
 84
 Pennington, Linda — 43,78,84,85
 Perkins, Sharon — 62
 Perry, Sam — 34,43,88
 Pettitt, Carolyn — 69
 Pfaffenberger, Michael — 59,100
 Phipps, Thomas — 62,98,102
 Pinson, Marilyn — 61
 Pinson, Virginia — 53,66
 Plummer, Linda — 53,67
 Points, Nancy — 53,74,80
 Pope, Richard — 43,69,75,87,108,111
 Pope, Fred — 53,99,100
 Poplin, James — 47,93
 Porter, Bobbie — 53
 Porter, Harry — 53,84
 Porter, Tommy — 62,98,101
 Porter, Wanda — 53,68,88
 Posey, June — 63
 Powell, Gary — 53,74,87
 Powell, Jane — 43,64,66,67,70,74,79,
 80,86,88,93
 Powell, Russell — 61,72,73
 Prater, Ronald — 57
 Preston, Elizabeth — 29,57,62,76
 Preston, James — 53,78,103
 Preston, Larry — 53,61
 Price, Paula — 59,79
 Price, Sandra — 58
 Price, Rex — 53,75
 Prince, John — 60,98
 Pruitt, Geraldine — 58,74
 Pullem, Tim — 53,76,110
 Quillen, Jennifer — 53
 Radjunas, Edward — 53,65,75,76,
 79,110,116
 Rankin, Linda — 62,74,84
 Ratcliff, Edward — 43,82,96
 Ratcliff, Vicki — 53,55,67,76
 Ravencraft, Richard — 43,79
 Rayburn, Anita — 41,43,66,67,82,83
 Ream, Richard — 78
 Rees, Chuck — 53
 Reeves, Betty — 43,69,71
 Reeves, Paul — 101
 Reliford, Michael — 43,65,71,79
 Reliford, Ronald — 63,84,85
 Renfoe, Nancy — 39,43,68,76
 Resh, William — 53,66,68,102
 Reuthebeck, Carl — 53,103
 Reynolds, Robert — 53,66,75,76,79,
 102,110
 Rice, Charles — 60
 Rice, Karen — 43,66,78,80,81,89,94,
 113,119
 Rice, Linda Carol — 61
 Richardson, Edgar — 43,100
 Richmond, William — 100
 Riemke, Paula — 21,43,68,77
 Riffe, Talmadge — 78
 Riggs, Shirley — 59
 Rigsby, John — 63
 Rigsby, Douglas — 100
 Riley, Clarence — 43,69,75,76,84
 Risk, Bonita — 53,69,77
 Roberson, Glenna — 35,41,43,55,65,
 69,78,80,89,93,97
 Roberts, Patricia — 58,84
 Robinette, James — 59,103
 Robinson, Robert Henry — 60,76,
 110,111
 Robinson, Roger D. — 53,79,84
 Rodman, James — 58,79,84
 Rodman, Michaelena — 57,77,84
 Rose, Ronald — 62,102
 Ross, Bonita — 44,78
 Ross, Jackie — 10,76,80
 Ross, Nancy Ellen — 60,73,80
 Runyon, Charles — 53,69,100
 Runyon, William — 44
 Rupert, Tom — 53,101,118
 Russell, Joyce — 60
 Russell, William — 53
 Rutherford, Robert — 78,102
 Salyer, Ronald Taylor — 84
 Salyers, Donna — 84
 Salyers, Gary — 58
 Salyers, Sandra — 59
 Sammet, Robert — 44,66,68,96,97,99
 Sanders, Gary — 54,100
 Sanders, John — 44
 Saunders, Janie — 60,76,83
 Saunders, Linda — 44,75,76,77,79,82,
 83
 Savage, Carolyn — 44,75
 Savage, Janet — 63
 Saylor, Pamela — 54,80
 Scaff, Gloria — 44
 Schneider, Stewart — 59,100
 Schottland, Roberta — 62,83
 Schultz, Janet — 59,80
 Scott, Janie — 54,77,80
 Seagraves, George — 54,100
 Seaton, Sam — 54,78,103
 Senters, Avinell — 44,103
 Senters, Luster — 76,110
 Senters, Peggy — 44,74,75
 Sexton, Lydia — 54,76,83,86
 Sexton, Mike — 58,113,115
 Shaffer, Edwin — 44,99,100
 Shaffer, Susan — 10,76
 Shaffer, Sherry — 21,54,76,77,84
 Shelly, Dottie — 54
 Shepard, Anne — 56,58,74
 Shingleton, Donna — 69
 Shire, James William — 60,101,111,
 117
 Simpson, Danny — 54,102
 Simpson, Patricia — 61
 Simpson, Richard — 58,115
 Simpson, Sharon Kay — 59
 Simpson, William — 50,54,79,84,103
 Sinnett, Diane — 61,76,83
 Sisler, John — 56,62,83
 Sisler, Nancy — 57,70,78,88,89,97
 Skaggs, Dennie — 41,44,66,78,84
 Skaggs, Horace, Grant — 54,79
 Skaggs, Joseph — 62,84
 Skaggs, Sandra — 44,74
 Skaggs, Wanda — 58
 Skidmore, Francie — 50,54,55,66,74,
 84,85
 Sloan, Lynn — 57,80
 Sloan, Richard — 54,101
 Sloan, Sandra — 54,76,84
 Sloan, Ted — 61,84
 Slone, Judy — 44,65,66,71,80
 Slone, Judy Rae — 54,66,78,80
 Slone, Phillip Dale — 60
 Slone, Russell — 44,78
 Sluss, Mike — 54,67,75,79,116
 Smedley, Susan — 54,84
 Smith, James — 16,44,78,99,102
 Smith, James David — 102
 Smith, Kenneth — 54,100
 Smith, Linda Sue — 54
 Smith, Margaret — 54
 Smith, Martha Diane — 60
 Smith, Mary — 62
 Smith, Robert — 61,98
 Smith, Willie — 102
 Smith, Sandy — 74,77,79,80,84,85,
 119
 Smither, Sandy — 50,51,54,55,74,78,
 82,83,113
 Smoot, Edward — 84
 Snowden, Carolyn Sue — 54
 Spangler, Robert — 62,102,118
 Sparks, Briant — 98,101
 Sparks, Donna Jean — 54
 Speaks, Jackson — 54
 Speaks, Jim — 44,75,116
 Spradlin, Sammy — 57,103
 Stacy, Peggy — 61
 Stafford, John — 50,54,75,76,79,110
 Staley, Jon Michael — 60,102
 Stallard, Sandra Rose — 69
 Stamper, Rebecca Jane — 60,65
 Stanley, Marjorie — 61,84,85
 Stanley, Shirley — 63
 Stanley, Suzanne — 61,65,73,76,80
 Stapleton, Frank — 63,101
 Stepleton, Sarah — 63
 Stavros, Irene — 35,44,66,71,75,76,
 77,78,89
 Steele, Ellen — 62
 Steele, John — 54,103
 Steenbergen, Barbara — 54,82,83,87
 Steil, Deana — 54
 Steil, Nancy — 62,76
 Stephens, James Edward — 54,78
 Stevens, Sherrill — 103
 Stewart, Donald Ray — 54,75,79,113,
 117
 Stewart, John C. — 63,84
 Stewart, Russell — 63,101
 Stewart, Savonna — 60,77
 Stone, Barbara — 10,54,55,66,76,78,
 80
 Stone, Hannah — 56,61,73,76,80
 Stout, James — 62
 Strosnider, Charles — 102
 Strother, James — 62,101
 Sturgeon, Charlene — 84
 Sturgill, Michael — 44,79
 Sullivan, Margaret — 63
 Swimm, Nada J. — 59
 Tanner, Mary — 58,73,79
 Tapp, Charles — 44,69
 Taylor, Donna Sue — 44,65,66,71,72,
 74,80,89,97,102,119
 Taylor, Gary — 60
 Taylor, Nancy — 54,79,80
 Taylor, Susan — 55,65,78,80,86,119
 Temple, James S. — 63
 Tevis, Joyce — 83
 Thomas, Edith — 83
 Thomas, Linda — 54,69
 Thomason, Virgil — 44,69,76
 Thompson, Charles — 54,78
 Thompson, Darryl — 63,84
 Thompson, Gary — 34,44,79
 Thompson, Gerald — 59,101,111
 Thompson, Jack — 44,69
 Thompson, Rebecca — 54,68,84
 Thompson, Roger — 12,44,67,70,88,
 89
 Thompson, Sandra — 60,80
 Thompson, Sandra Kay — 54
 Tietz, Dianne — 63,84
 Tipton, Ada — 44
 Tipton, Ann — 54,55,65,78,80
 Todd, John — 44,76
 Tolbert, Alena — 84
 Toney, Scarlett — 45,74,82,83,84,85
 Trabandt, Elizabeth — 29,34,45,66,
 72,74,90,97,103,119
 Tracy, Diana — 35,45,66,71,78,80,88,
 89
 Traugott, Michael — 54,84
 Traugott, James R. — 101
 Tucker, Rebecca — 54,74,80
 Tucker, Richard — 21
 Tufts, Mary — 54,84
 Turner, Helen — 58
 Turner, Raymond — 60
 Turpin, David — 54,75,79,87,113,114
 Tussey, Leah — 63
 Tutwiler, Peggy — 34,45,67,71,79,114
 Tutwiler, Ralph — 61,103
 Valentine, Darryl — 54,102
 Vanderpool, Judy — 45,75
 Vanderpool, Stanley — 59,100
 Vanhoose, Brenda — 54,78,84
 Vanhorne, Kitty — 59
 Vanhorn, James — 98,102
 Vanhorn, Robert — 63,69,101
 Venters, Kenneth — 59,102
 Vincent, Jean — 40,45,66,78
 Voiers, Kelly — 45,69
 Waddell, Darrell — 58,101
 Wade, Alan — 68,75
 Wade, Donald — 45,69,88
 Wade, Richard Paul — 58
 Waggoner, Sandra — 57,59
 Waggoner, Tony — 58
 Wagner, Michele — 54,60,76
 Wagner, Frank — 50,54,56,75,86,116
 Walder, Larry — 34,45,68,70,96
 Walter, Gary — 103
 Walton, Jo Ellen — 58
 Wamsly, William — 58,102
 Ward, Perry — 45,68,75,76,87,89,108,
 110,117,118
 Warnick, Anthony — 57
 Waterbury, Etta Jane — 45,68,71,80
 Waterbury, Warren Thomas — 59
 Watkins, Betsy — 50,63,65,76
 Watson, Darlene — 57
 Watson, Drema — 59
 Webb, Alice — 76
 Webb, Anthony — 102
 Webb, Donald — 54,101
 Webb, Donald Ray — 60,116
 Webb, Geraldine — 54,55,58,65,74,
 80,119
 Wellman, Donna — 76
 Wells, Carolyn — 58
 Wells, Karen — 54
 Wells, William — 63,100
 Wells, Theodore — 58,111
 Wenning, Priscilla — 68
 West, Patricia — 62,80
 Wheatley, Sandra — 59,76,79,80
 Wheeler, Alice J. — 77
 Wheeler, Anthony — 34,45,70
 Wheeler, Arnold — 62,111,115
 Wheeler, Charlica — 61
 Wheeler, Earl Jennings — 16,45,104
 Wheeler, Earl Richard — 45,101,
 113,114
 Wheeler, Gary — 61,111
 Wheeler, Jasper — 103
 Wheeler, Tommy — 57,101
 Whetsel, Portia — 61,84
 White, Herbert Michael J 54
 Whitlock, Jane — 45,69
 Whitt, Colin Jefferson — 102
 Whitt, Karin — 45,60,74,97,101
 Whitt, Kathryn — 50,54,67,83
 White, Michael Karl — 69
 Wilburn, Charles — 20,62
 Wilburn, Nancy — 58
 Willet, Connie — 62,77,79
 Wiley, Joyce — 77
 Williams, Larry — 102
 Williams, Ray — 45,75,76,79,109,110,
 117
 Williams, Sharon — 54
 Williams, Suzanne — 35,45,78,79
 Willis, Alice — 54,74
 Wilson, Helen — 58
 Wilson, Jim — 69,75,76,109,110
 Wilson, John — 54,79,103
 Wilson, Larry — 62,81,98,100
 Wilson, Mike — 69,102
 Wilson, Roger — 24,60,101,111
 Wilson, Samuel — 103
 Wilson, Shelia — 62,80
 Wilson, Timothy — 11,45,66,67,74,
 76,82
 Wilson, Wanda — 61
 Winn, Sandra — 60
 Winsor, Roger — 61,98,101
 Weisenberger, Mary — 60,65
 Wittred, Kay — 14,45,75
 Wolfe, Karen — 54,80
 Wonn, Stanley — 61,98,102
 Wood, Karen — 45,67,77
 Workman, Timmy Lee — 58
 Wright, Carolyn — 62,76,84,85
 Wright, Carolyn Leah — 60
 Wright, Donna — 45,67
 Wright, Gary — 62,100
 Wright, Kenneth — 45,99,102,108,111
 Wright, Mary — 54,75
 Wright, Sandra — 61
 Wyatt, Shirley — 63
 Yancy, Ava — 61,84
 Yancey, Robert — 54,66,75,76,79,102,
 110,112,113,116
 Yates, Juanita — 45,75
 Yoder, Diana — 45,75
 York, Michael — 62,76
 York, Nancy Alice — 54,78
 Young, Conard — 62,100,115
 Young, Donald — 78
 Young, Flora — 54,68
 Young, Frances Lou — 45,75
 Young, Joyce Jean — 63
 Young, Reva Sue — 21,60,77
 Young, Robert — 61,102
 Young, Vernon — 61,98
 Zimmerman, Patricia — 45,75,76,80,
 81