

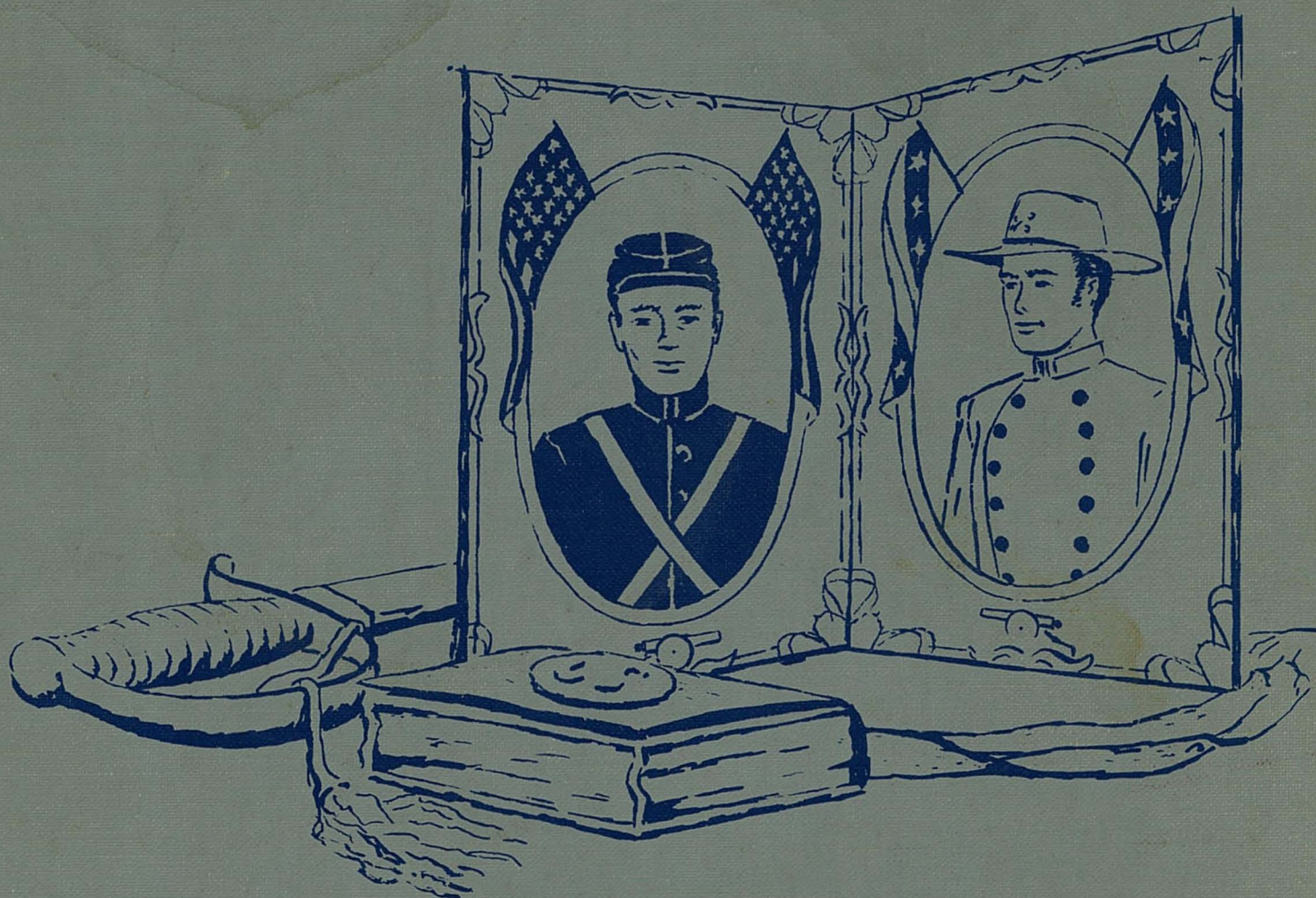

HI

LIFE

1961



1861 * 1961



Larry Conley



1861

1961

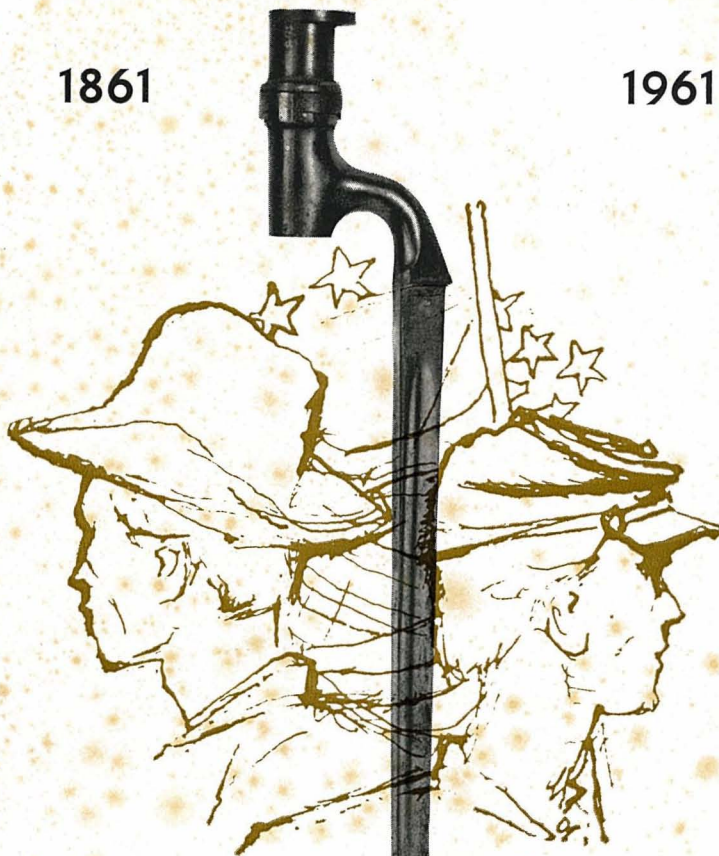

BROTHER AGAINST

BROTHER

The 1961

HI *** LIFE

Ashland High School
Ashland, Kentucky

EDITORS -- Sue Humphreys and Susan Clements

I was out in the country to-day after blackberries
and some such well liked out. I had to take our
guns with us to guard against surprise. We were two
miles out from camp and I, I was said, Lewis Thibault,
I was at several houses and they are about as despoiled
as could be expected. The country is full of fruit of
every kind and I found some few ripe apples.

We are to fight off soon again. The foragers are
already here and have paid off one or two Regts.
amongst the boys of this brigade. They are the boys of the
Chillicothe more than half their number but I am made of
better stuff than

of better paper and
for grain. Buff

and everything else
and writing on on
when I was on guard

was while the
Rebel army who was

recognized by his own brother of the 19th Ohio Regt.
One brother was sent to guard the other off to
Tullahoma and when they started they went Slacked
arms. It appears from the statement of each that
both came in the fight at Stone River on Friday
Evening January 2nd and in Regt's opposed to each other.

But I must close for the present. Give my love
to all inquiring friends. I and will write
as soon as possible and tell me the news
in regard to Morgan.

Yours Truly
C. A. Ellis

There is no legend

quite like the legend of the Civil War

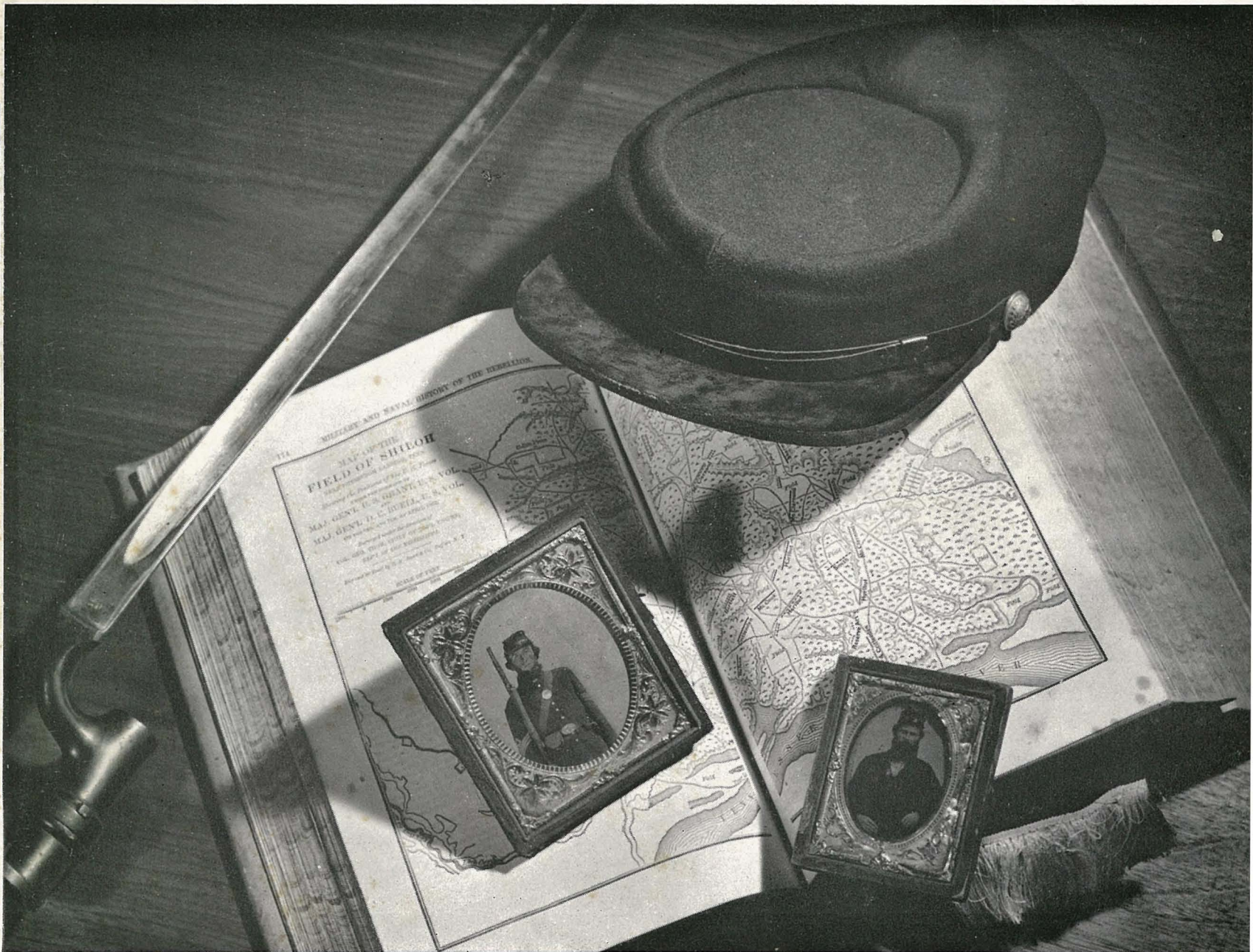



1961

HI ★★★★★ LIFE

ASHLAND HIGH SCHOOL
ASHLAND, KENTUCKY

From the time the war began until it ended no state was more heart-rendingly divided than was Kentucky. Ironically both President Davis and President Lincoln were Kentucky-born. Sixty-five native Kentuckians served as Union generals and thirty-eight were Confederate generals. In massive scale fathers fought against sons and brothers against brothers.

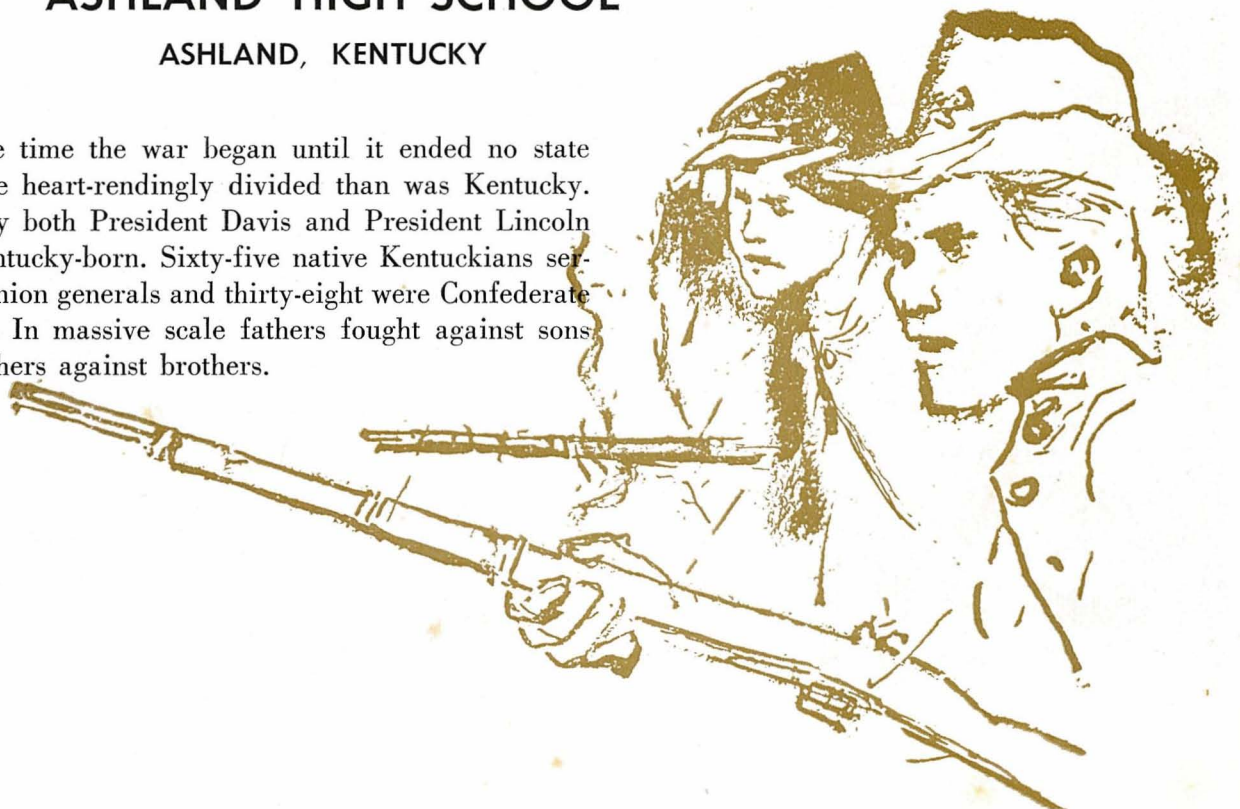

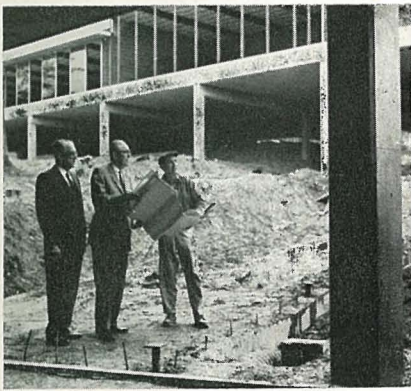

PEOPLE



ACTIVITIES



MILITARY



ATHLETICS

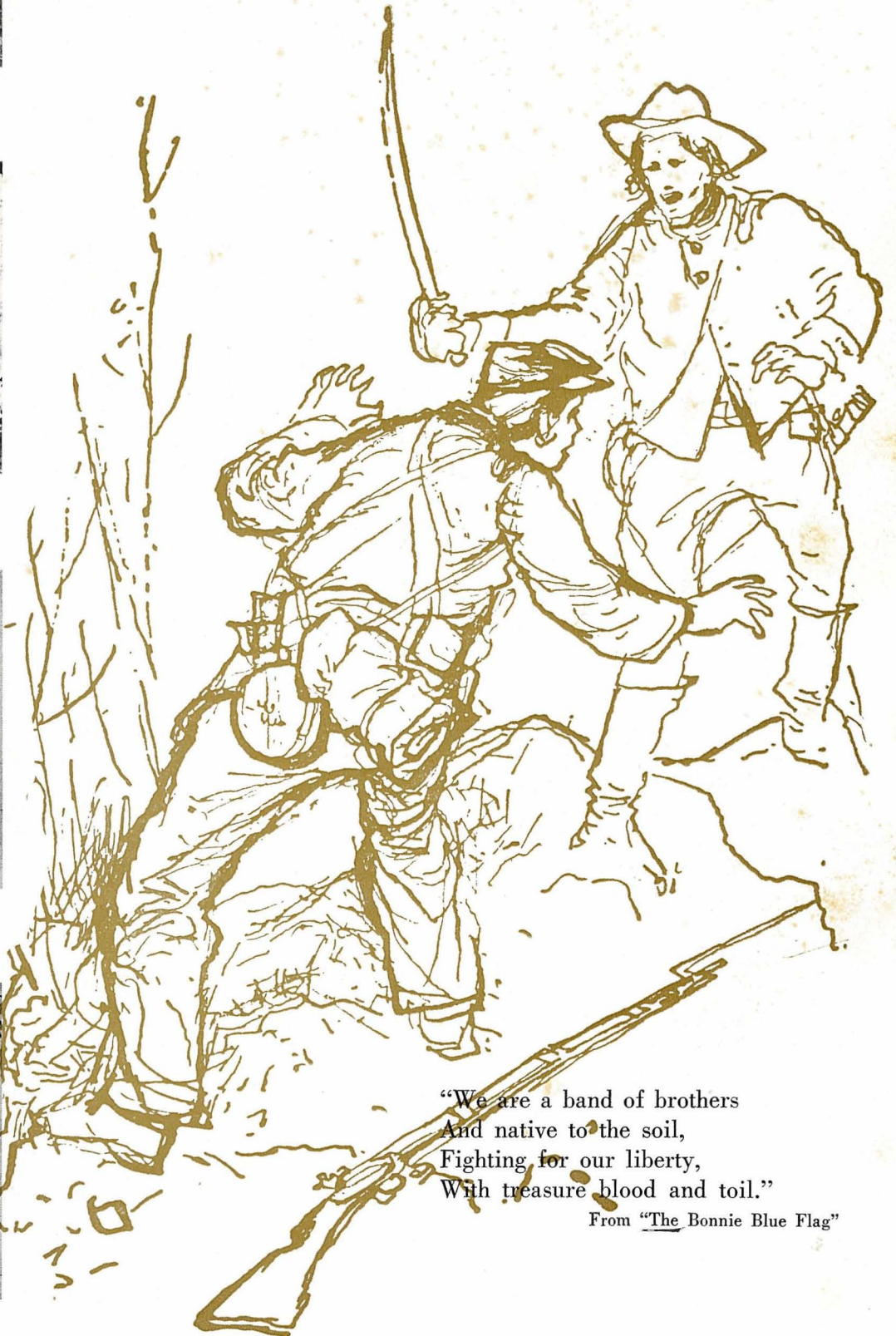

“We are a band of brothers
And native to the soil,
Fighting for our liberty,
With treasure blood and toil.”

From “The Bonnie Blue Flag”

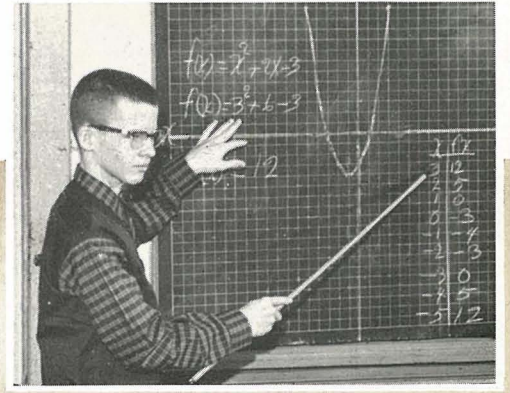

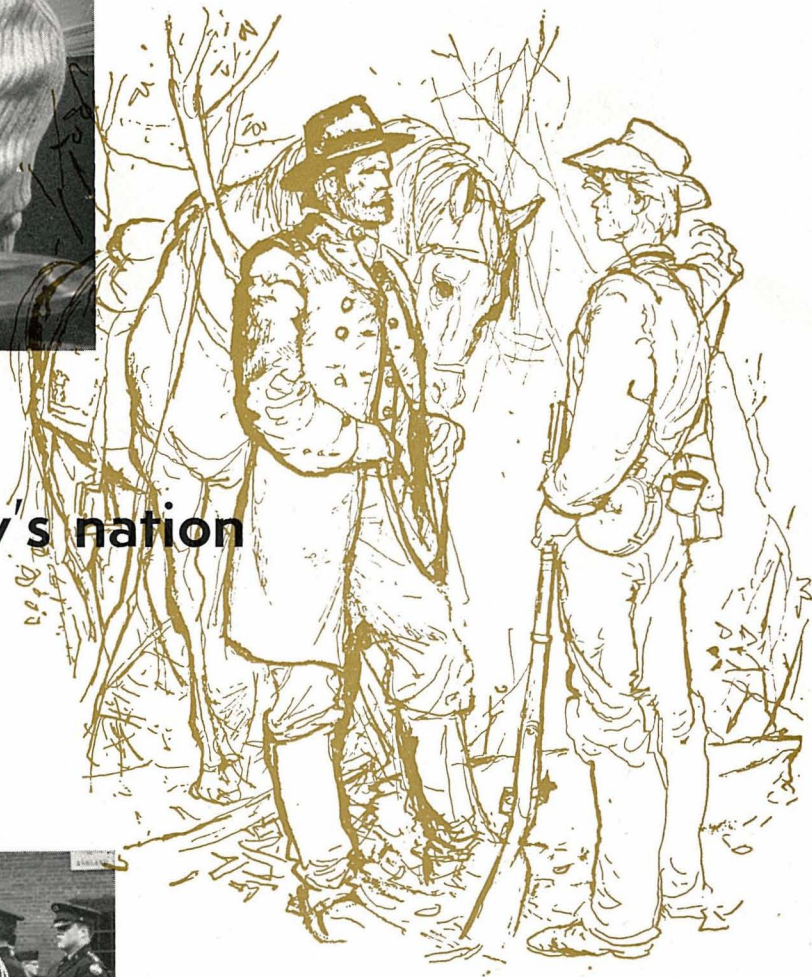
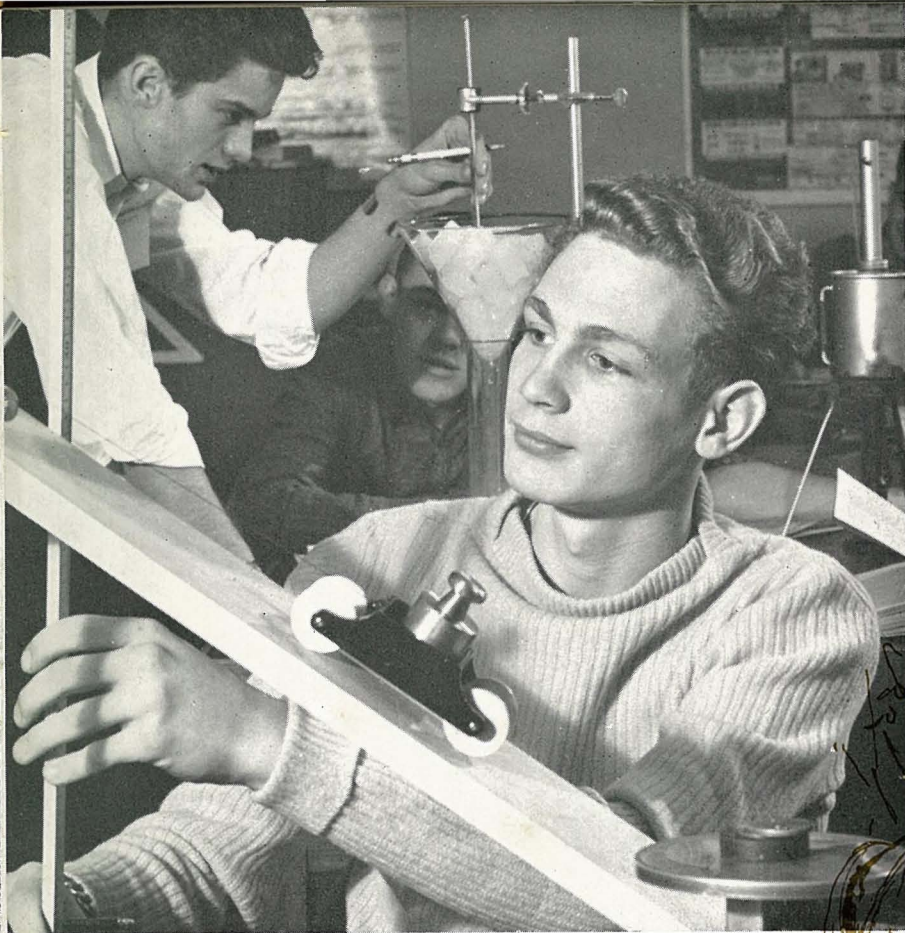

From the ashes arose today's nation

Rifts caused by the Brothers' War left marks deep on the souls of the state and its people; but the great single event of our history lives on in pain and pageant and, most of all, in unity.





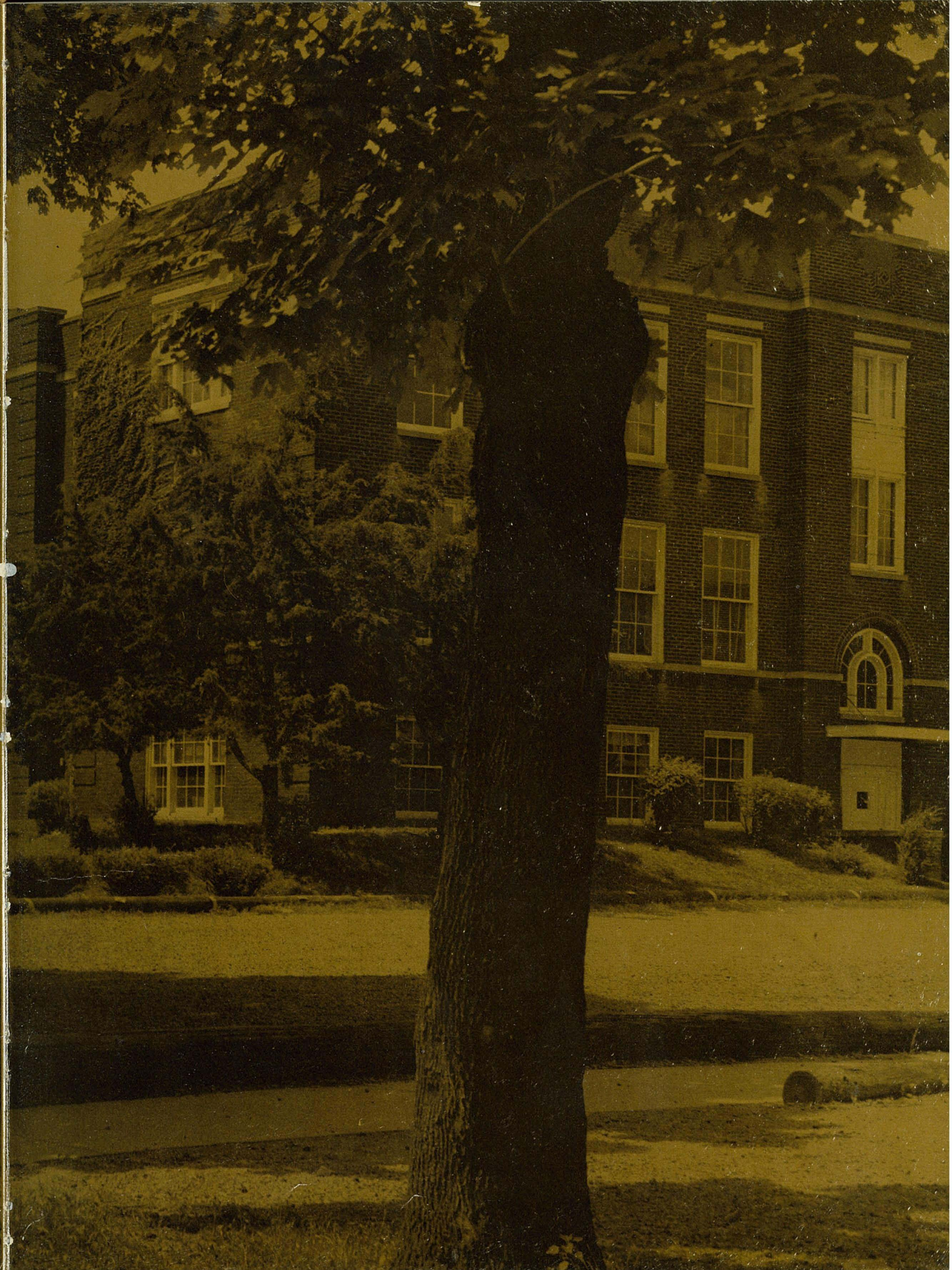



For communication
language is essential
to dashing couriers
or theme-weary pupils

What diligence! What industry! What concentration! Everyone is trying to beat the deadline for term papers.





*The Civil War soldier acquired a sense of history—
simply by living it and by contributing to it*

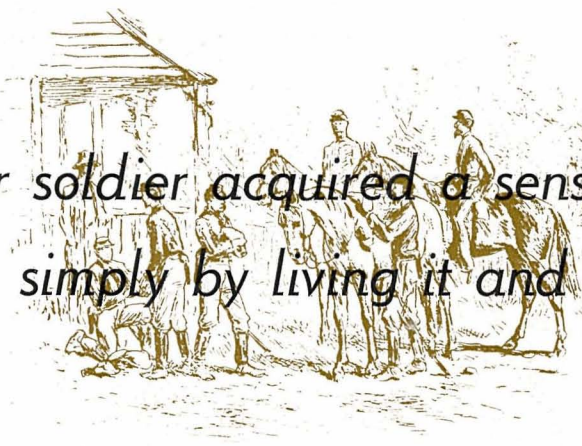

Everyone in this American History class is probably wondering what would have happened if the South had won the Civil War.

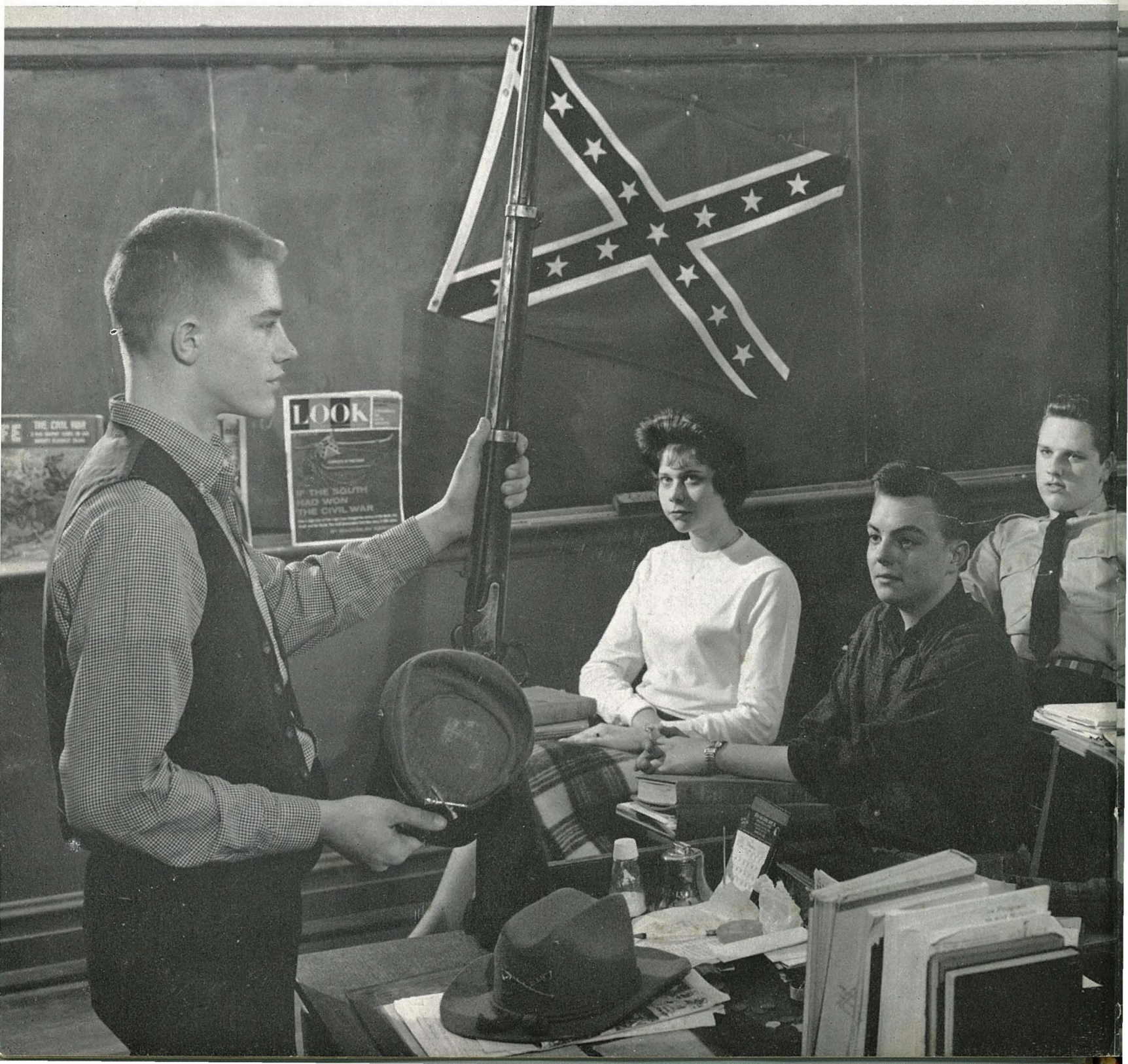



Two eager beavers, Kathy Jones and Quentin Callihan, are hopefully working for extra credit in Miss Marie Hamm's World History class.

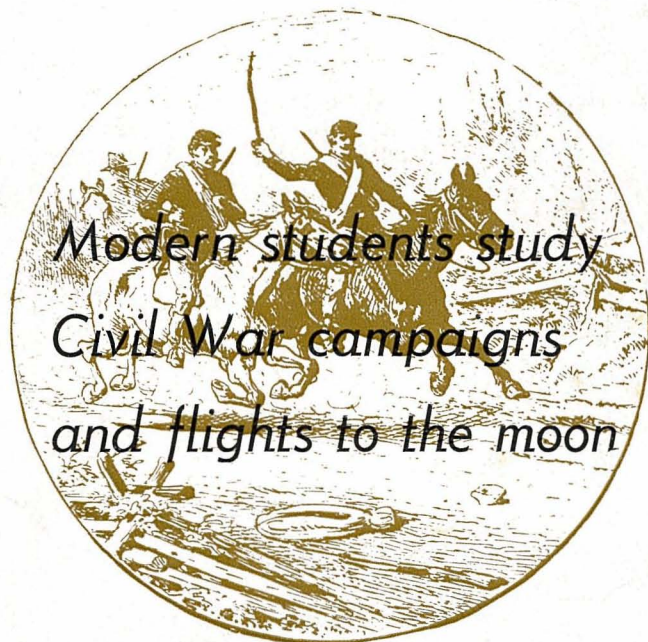

*Note the list of our past century
of achievements—just far-fetched
fantasies in the Civil War era*



Engrossed in the mechanics of the chlorine train, Mr. Moss's chemistry class is oblivious to life outside the classroom walls.

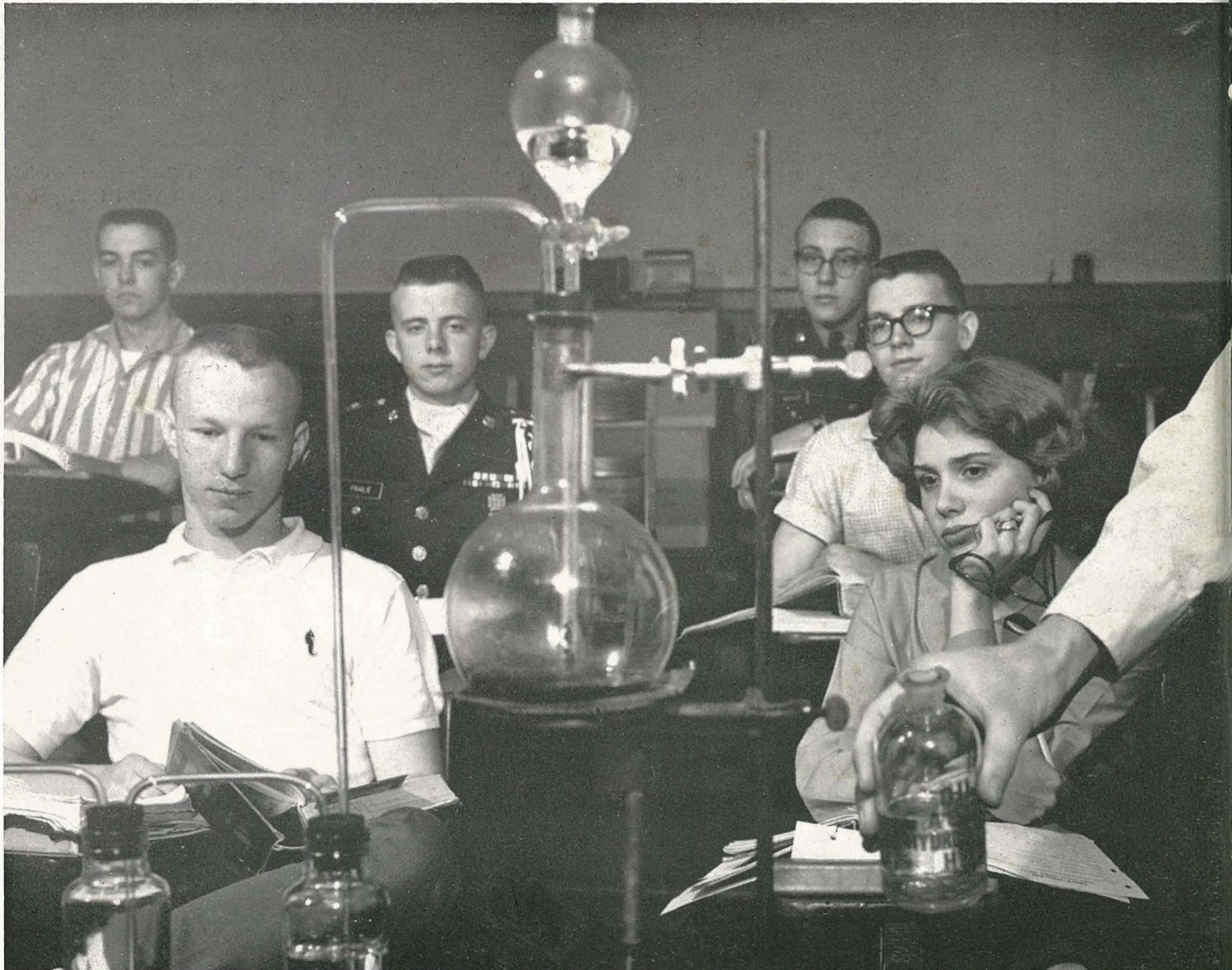



It's really not as bad as it looks. These students obviously enjoy this experiment of dissecting and classifying a crayfish.

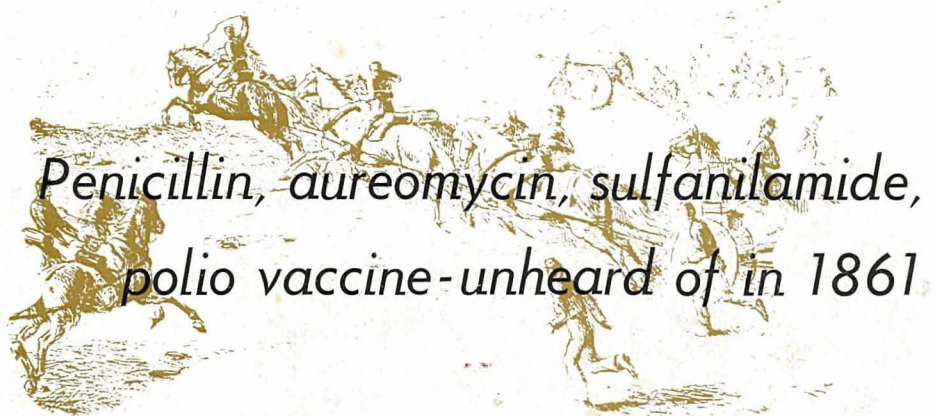

*Penicillin, aureomycin, sulfanilamide,
polio vaccine-unheard of in 1861*

From crude beginnings—

through wars and peace—

100 years of progress

Corky Jordan and Wayne Sloan solve the coefficient of friction. David Boutin and Tom Hall compute the melting point of ice.

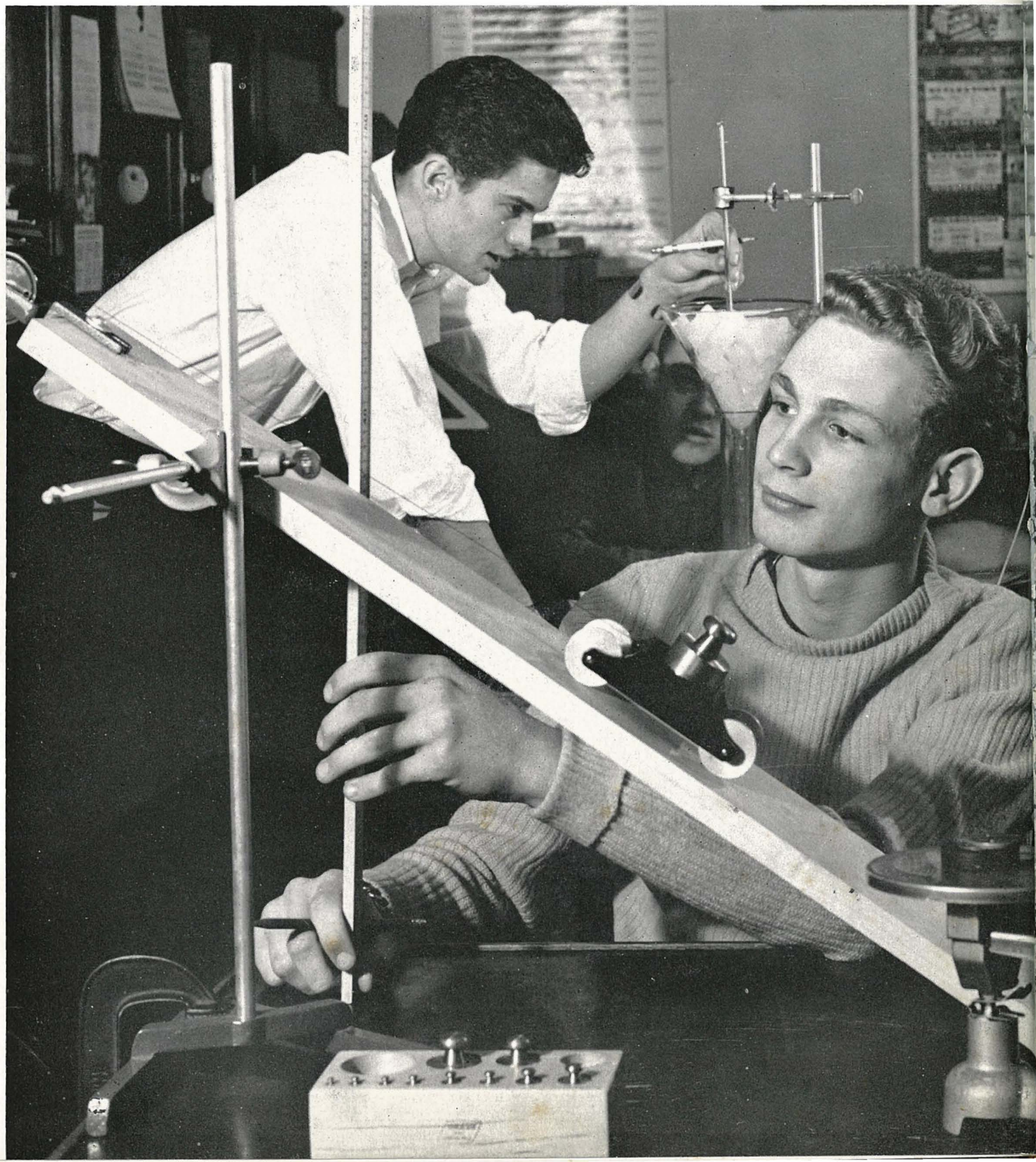

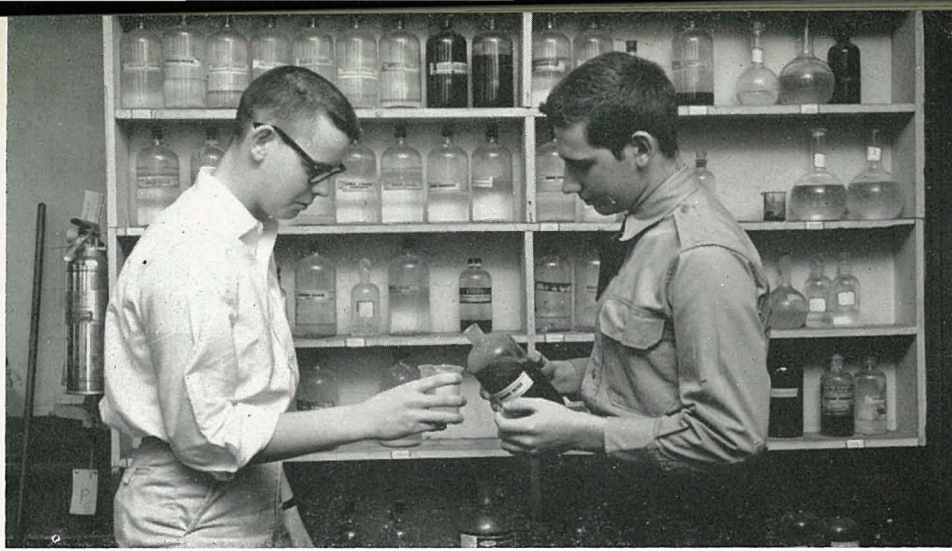

McNew and Wheeler carefully pour bromine water for their experiment.



Science award winner Bailey helps Duncan with a titration of NaOH.

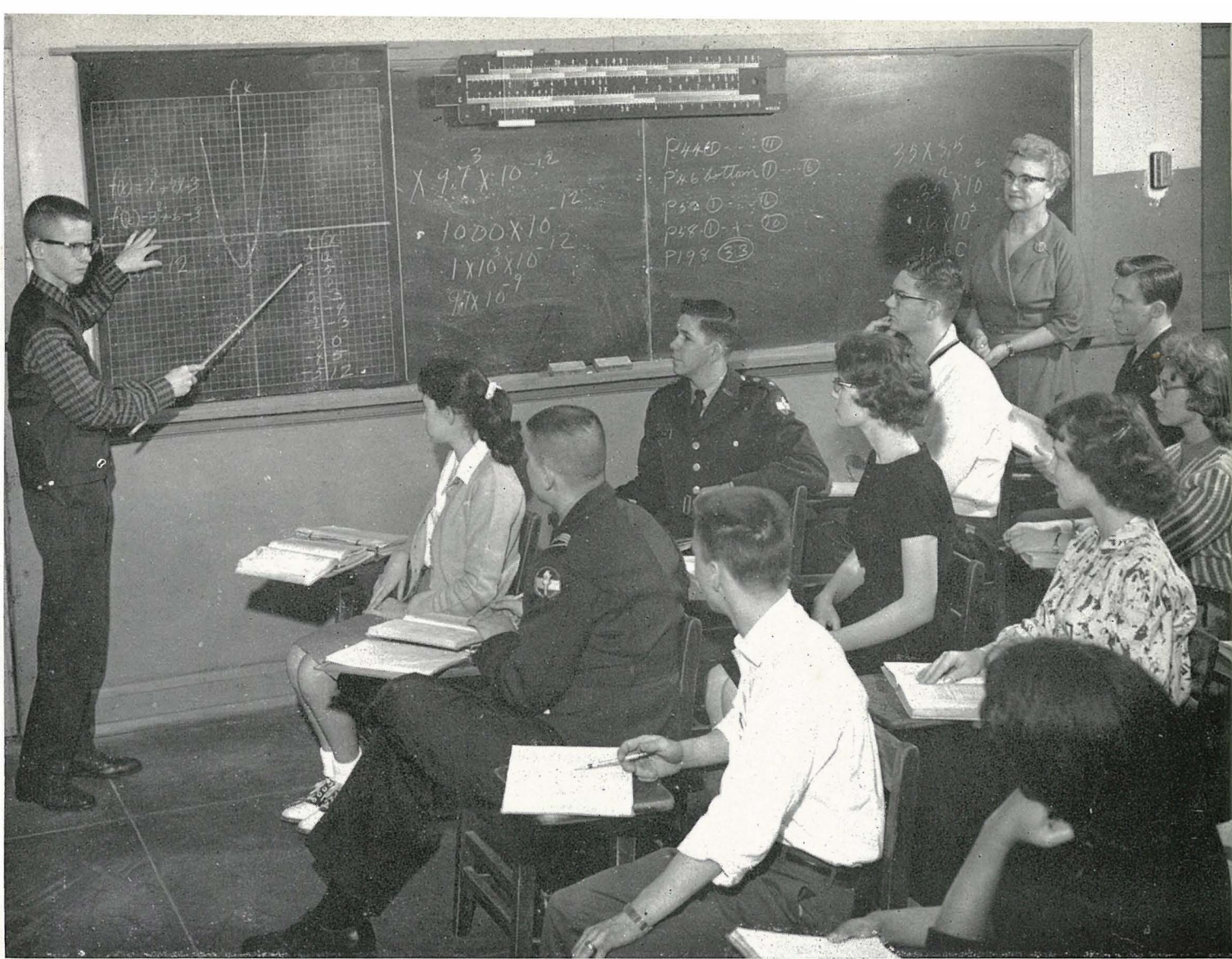

This is algebra class, and what a day! Ronnie Harness holds the undivided attention of his classmates while he explains a graph.

Both Rebels and Yankees

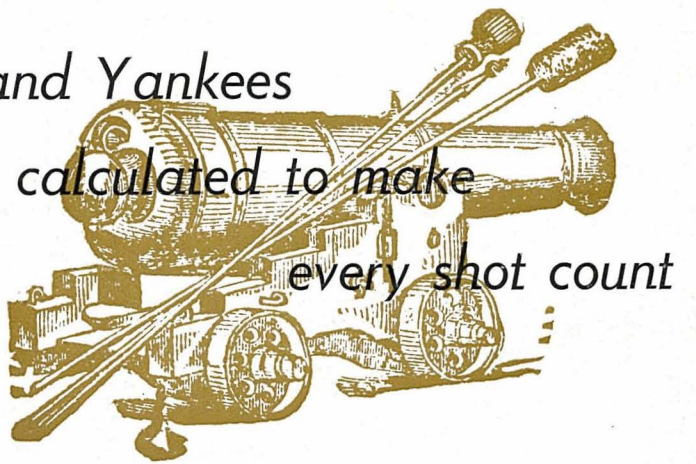

calculated to make every shot count



Kay Tacket get help from Miss Richardson with a difficult trigonometry problem, but Corky Rice is satisfied with his solution.

"Message received"
the final accolade
of trained secretaries



If deep concentration and diligent practice are indications of ability, efficient stenographers will undoubtedly come out of this class.

Miss Hazel Chatfield knows that the business world will acquire competent secretaries from her Secretarial Training students.



Allen Hoke and Buzzy Eaves compare their Latin projects.

Knowledge of languages
breaks down barriers
in the shrinking world
of 1961



French students watch Ann Cogan and Scott Nun'ey point out the pictures and discuss the highlights of the French artist Degas.





"Let's all get down to work and win the Regional Speech Tournament at Morehead," says John Patton as he hands out informative material.

Be it resolved—

To train high school students in the most invaluable of everyday functions, the art of communication, is the primary objective of the Speech and Debate Club. The activities offered by this club range from participation in poetry reading to debate. These endeavors not only help to overcome such characteristics as self-consciousness and shyness, but also make available greater knowledge of all forms of literature. Those who participate in debate, discussion, or extemporaneous speaking are up-to-date on current affairs.

With bated breath Kathy Jones and Cheryl Bradford draw debate topics.

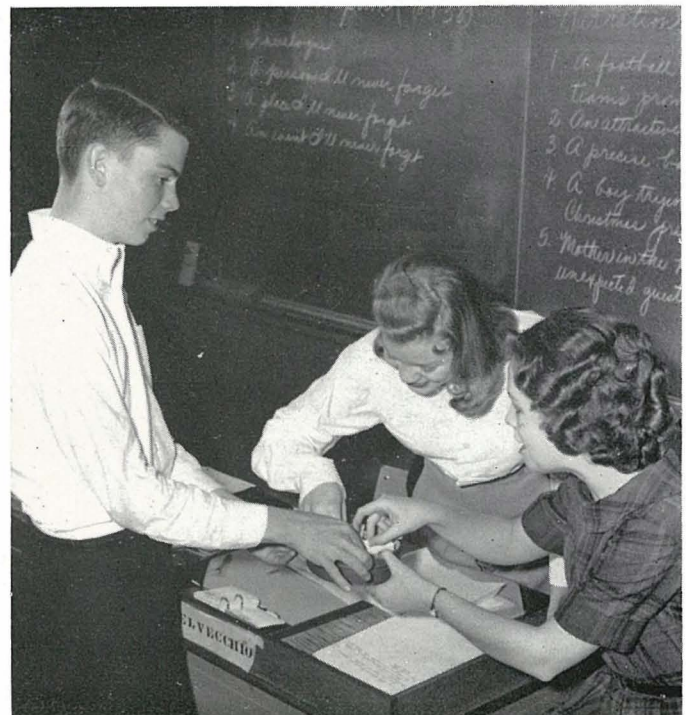



"Does music come from that?" ask the stunned students in music appreciation while Mr. Doss explains the pipes in an organ.



Drums, bugles stirred
men to deeds of valor;
school spirit soars
when music sounds

"One, two, three, four," says Mr. Ernest White as he gives the down beat for "On, On Ashland High" to the hard-working band.





"Hold that pose" say these budding artists as they work hard to reproduce faithfully the facial characteristics of Charrie Chattin.



Thoughts of spring fit through the minds of these home economic students as they prepare to design and make their Easter ensembles.



*An up-to-date miss
can feed an army,
prepare a dainty tea—
"musts" in today's world*

Claudia Kazee and Linda Carter carefully measure ingredients to go into biscuits Sherry Simmons is mixing.

*Skilled artisans make
useful contributions
to welfare of nation
in war or in peace*



Vocational students, James Coleman and Jerry Daniels, polish a piece of cold roll steel to be used by an industrial plant in southern Ohio.

These three carpenters will surely agree that rulers, hammers, nails, and wood aren't all that go into building a lovely house.



"All right, mister, drop those hands", barks Captain Justice.

*Ashland's R.O.T.C. unit
is trained to uphold
the honor and reputation
of Kentucky's soldiers,
both North and South*

Gov. Bert Combs expresses his appreciation to his Honor Guard

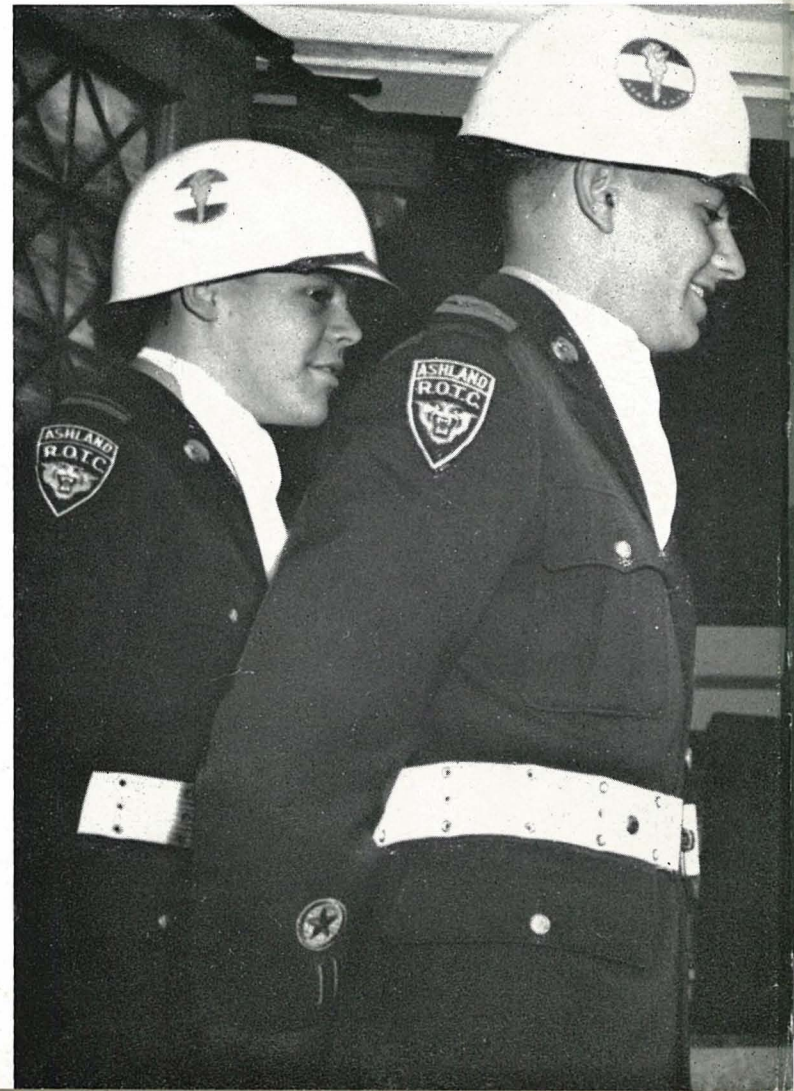

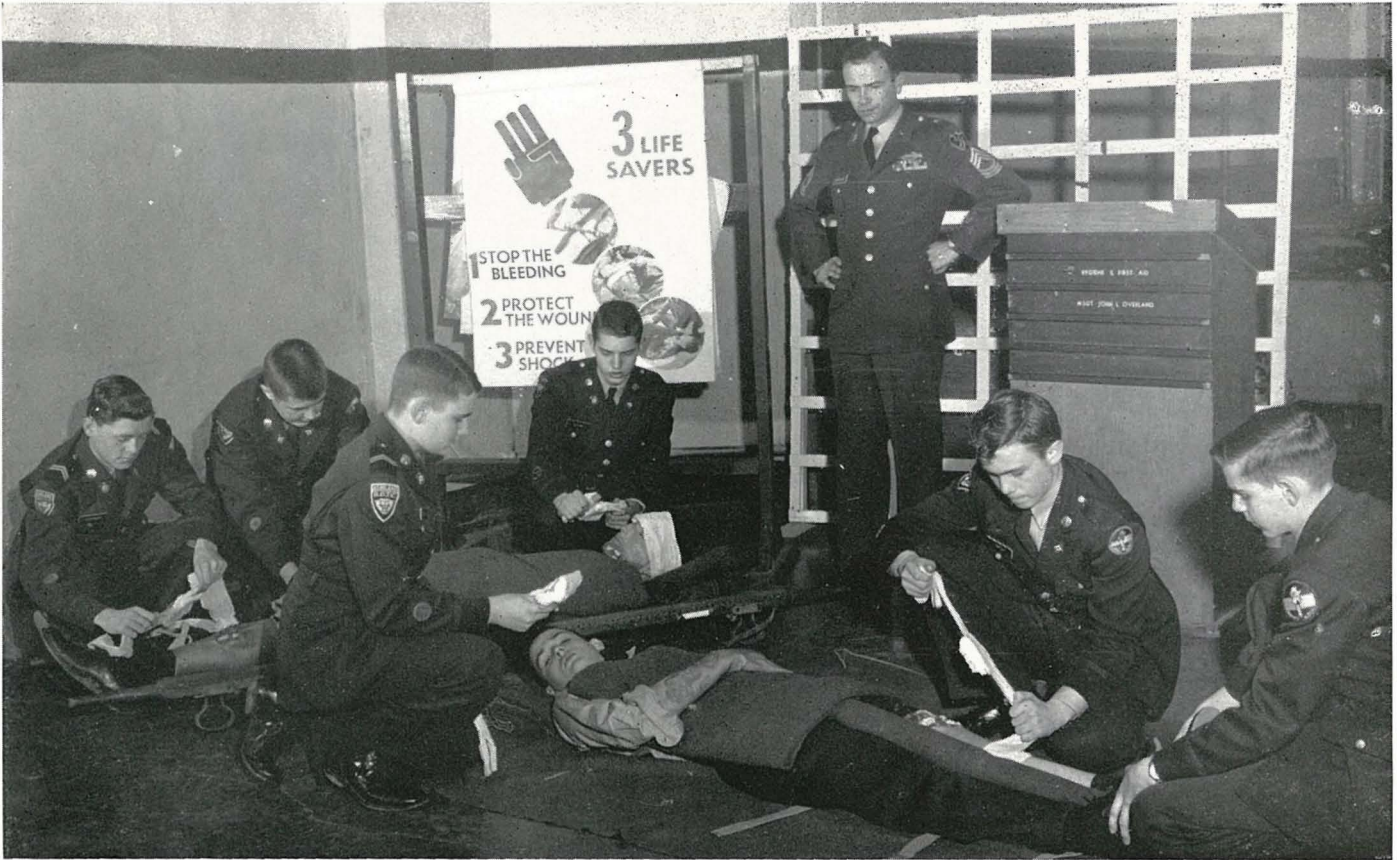

Although wounds are artificial, they provide most realistic training for sophomore R.O.T.C. cadets in first aid class.

Lykins, Jones, Rice, and Ratiff for the dignity and courtesy displayed in the performance of their duties during the E.K.E.A. convention.



PEOPLE ****

No state was more tragically divided
in sentiment than was Kentucky.
In the dark days after the war, however,
breaks were mended as members
of families became reconciled.
Bitterness has been erased by time,
and Kentucky with wisdom proclaims
"United we stand; divided we fall."



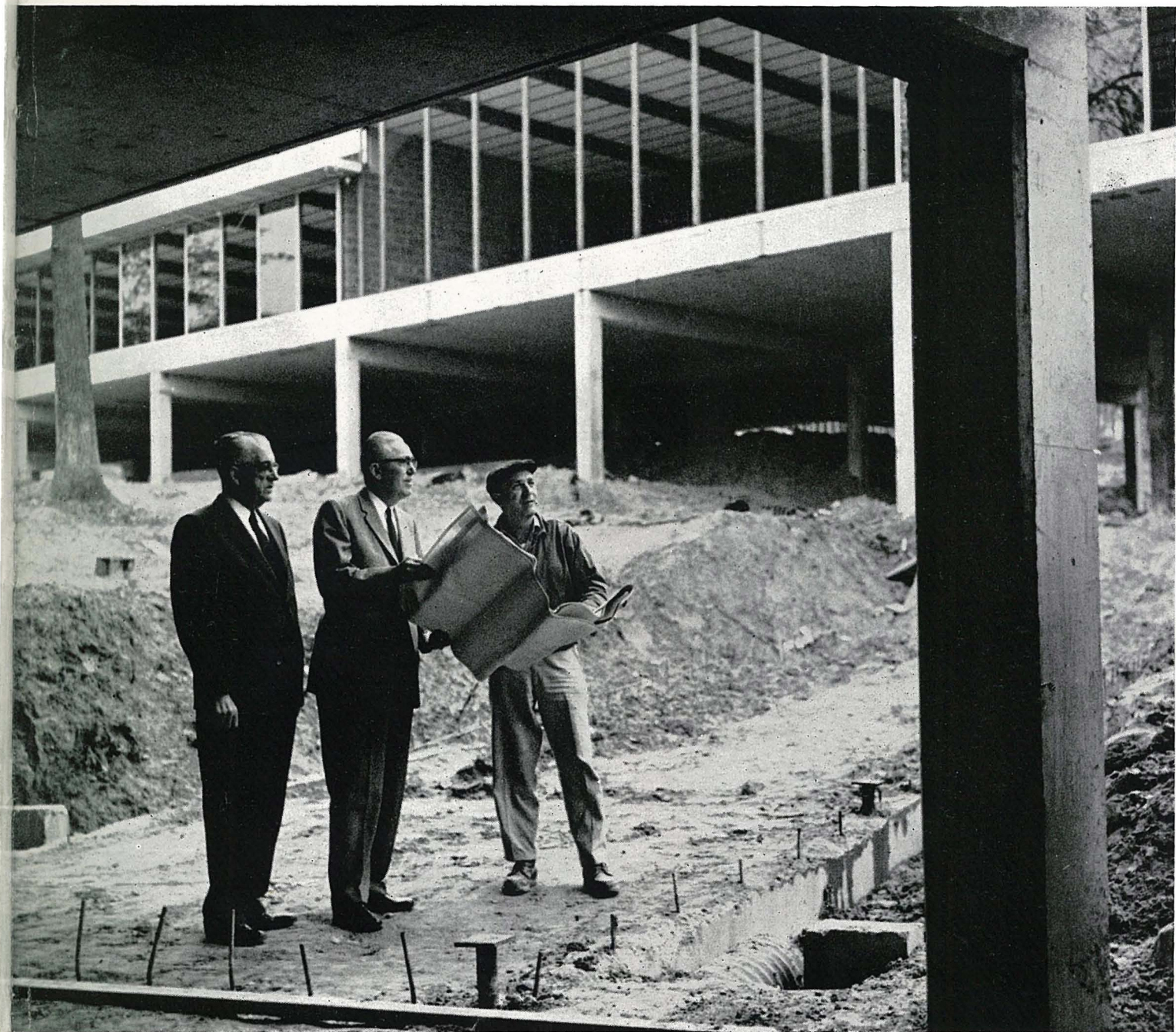

Mr. Ellis, Mr. Shattles and a contractor seem to have only smiles for the progress being made at the new Paul Blazer High School.



Thorough, efficient, capable, genial superintendent of Ashland Public Schools.

For twenty-nine years Mr. E. W. Mathis, assistant superintendent, has been a vital part of Ashland schools. He taught first in the lower grades and then at Coles Junior High, where he became principal. From there he moved to his present post. He received his B. S. degree from Morehead State College and his M. A. from the University of Kentucky.

Efficient generals direct

Progress in the development of the building program of Ashland Public Schools can be attributed to the efforts of Mr. W. C. Shattles, superintendent of local schools. During his term in office two new grade schools have been completed, and the new Paul G. Blazer campus type high school is well under construction, but it will probably not be ready for occupancy until the fall of 1962. Improvements and additions have also been made in many of the older buildings. Before assuming his present position, Mr. Shattles was assistant principal and dean of boys at Ashland High School. He also served as assistant superintendent. His college work was done at Western State College and Marshall College where he received his A. B. and M. A. degrees respectively.

Able, affable, pleasant describe the personality of E. W. Mathis.



strategy and campaigns

To aid the students in any way, to deal with all matters fairly, and to determine the vital policies of the school administration are the main objectives of Mr. H. L. Ellis, principal. One of his greatest concerns is to see that A. H. S. fulfills the regulations of the school board, the State Department, the Southern Association of Colleges and Secondary Schools, and the Kentucky High School Athletic Association, and thus remains a fully accredited high school. Mr. Ellis attended Eastern Kentucky State College, and Columbia University, where he received his A. B. and M. A. degrees respectively. He has been active in the Ashland Public Schools since 1943, where he has served both as a teacher and as a principal.

Mr. Fred Rigsby — assistant principal
A.B. Union College
M.A. University of Kentucky

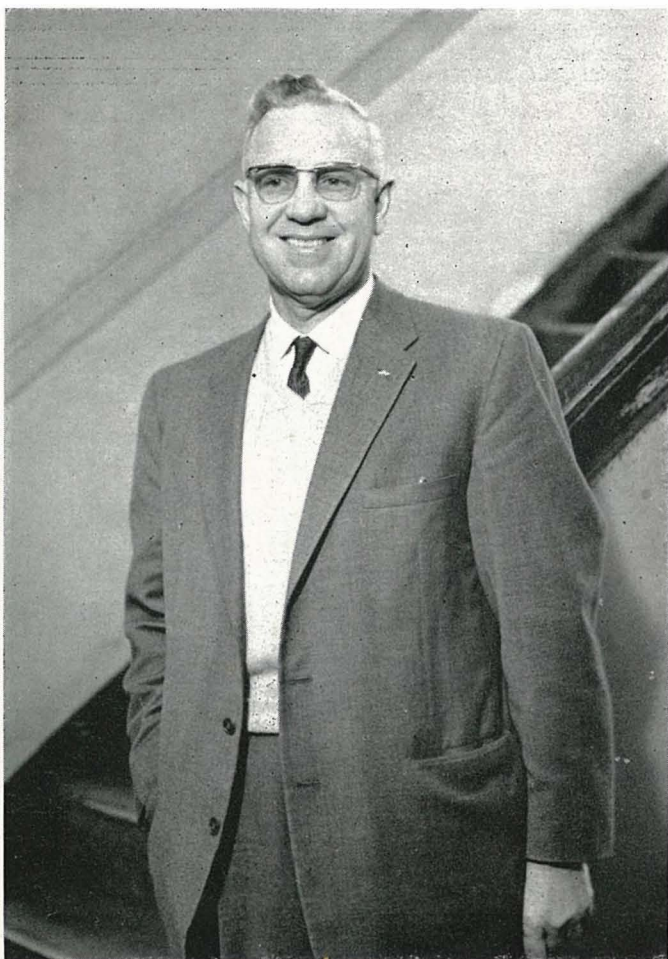

Well-known throughout the South as a leading administrator.



Mrs. Dan Norton — dependable, agreeable, and expert secretary to the principal.

Miss Harriet Chatfield — dean of girls
A.B. and M.A. University of Kentucky





FRED ANSON—University of Purdue, M. S., Virginia Military Institute, B.S.—Plane Geometry, Assistant Football Coach, Golf Team Coach. BESSYE ASHLEY—Morris Harvey College, West Virginia University, West Virginia Institute of Technology, B. S.—English. HENRY ATEN—Master Sergeant, R. O. T. C., Weapons Instructor, Assistant Military Property Custodian.



ROBERT BOEHM—Morris Harvey College, B. S.—Commercial Law, Business Math, Assistant Football Coach, Head Baseball Coach. WILMA CARROLL—Eastern Kentucky State College, A. B. University of Kentucky—Librarian, Sigmets Club Sponsor. HAZEL CHATFIELD—University of Kentucky, A. B.—Secretarial Training, Typing, Filing and Machines, Office Practice.

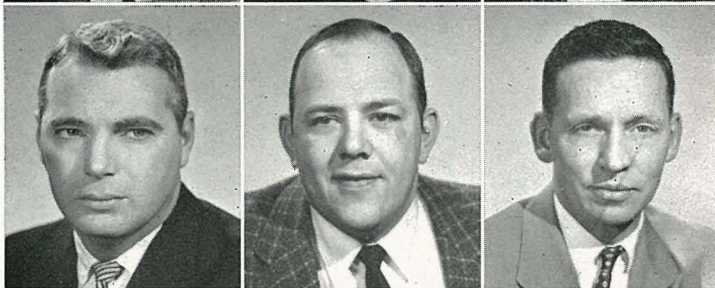

ROBERT COBURN—Eastern Kentucky State College, A. B., University of Kentucky—Driver's Education, Athletic Business Manager. ROBERT CONARD—Washington and Lee University, Marshall College, A. B., M. A.—Economics, American Government, Assistant Football and Baseball Coach, Varsity "A" Club Sponsor. LAWRENCE CREECH—Ashland Junior College, Marshall College, A. B., M. A.—Spanish, Spanish Club Sponsor.



DOROTHY DAVIS—Georgetown College, A. B.—French. MARGUERITE DEL VECCHIO—Northwestern University, B. S.—English, Speech. ROBERT J. DILS—Eastern State College, B. S., Eastern Tennessee University, Marshall College, M. A.—Introductory Chemistry and Physics, Physics, Technical Society Sponsor.



Perfect chaperones! Mrs. Tackett and Mrs. Martt definitely deserve forty winks after the final state tournament game.

Typing and bookkeeping are temporarily forgotten as Miss Harrell sits for her picture which will go in the '61 annual.



Appearances certainly are deceiving! Come on, Coach Boehm. Surely you can lift that little bitsy ole 1000-pound weight.

Coach Anson has a "real gone" time as he swings his partner at the Homecoming Dance.



RALPH DINSMOOR—Ohio University, B. S., University of Kentucky—Mechanical Drawing. ROBERT N. DOSS—Cincinnati Conservatory of Music, B. M.—Vocal Music, Girls' Chorus, A Cappella Choir, Mello-dettes, Madrigal. HILDA EVANS—Marshall College, A. B.—Physical Education, Advanced Health, Alpha Beta Club Sponsor, Junior Class Sponsor.



RUTH GARDNER—Berea College, B. S.—English. MOLLIE GATRELL—Eastern Kentucky State College, University of Kentucky, B. S.—Typing. REVA GREENE—Lindenwood College, Morehead State College, Oglethorpe University, A. B. Fine Arts—Art.



MARIE HAMM—Marshall College, A. B.—World History, Cheerleader Sponsor, Senior Class Sponsor. DORIS HARRELL—University of Kentucky, University of Wisconsin, A. B.—Bookkeeping, Typing. JESSIE HILLMAN—Morehead State College, A. B.—World History, Sociology, Kappa Phi Club Sponsor.



MYRTLE JOHNSON—University of Kentucky, A. B., Commercial Law, World History. RUTH JUSTICE—Marshall College, A. B.—American History, International Relations, American Government. HELEN LAWSON—Centre College, Marshall College, A. B.—Shorthand, Phi Delta Club Sponsor.



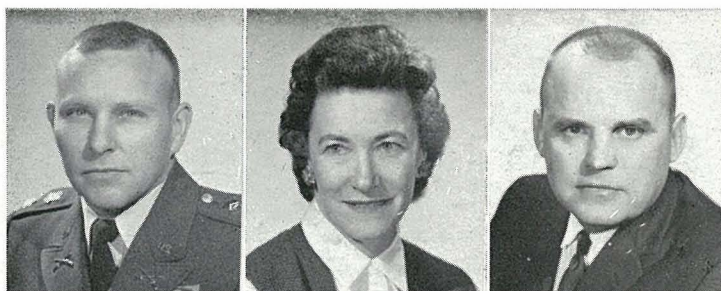

HUGH LYNCH—Georgia Institute of Technology, B. S.—Major, R. O. T. C. SOPHIA MARTT—Eastern Kentucky State College, A. B.—World History, Psychology, Inter-club Council Sponsor, Chevron Club Sponsor. REX MILLER—Georgetown College, A. B., University of Kentucky M. A.—Biology, Boys' Physical Education, Head Football and Track Coach.

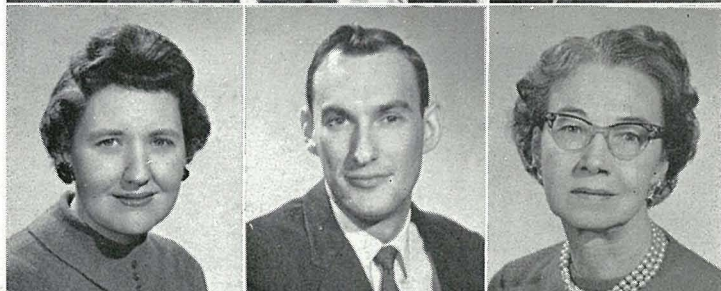

WILMA MOBLEY—Berea College, Morehead State College, B.S., University of Kentucky, M. A.—Biology, Advanced Biology. KELLEY MOSS—Berea College, A. B., Vanderbilt University M. A.—Chemistry, Future Engineers Sponsor. MARTHA NESTER—Sullins College, Morehead State College—Degree in Vocation Education at University of Kentucky—Distributive Occupation, Co-op Club Sponsor.



DOROTHY NESTOR—Berea College, A. B.—Plane Geometry. RUTH OSBORN—University of Kentucky, A. B.—English. JOHN OVERLAND—Master Sergeant, R. O. T. C.—Administrator of N. C. O., Instructor.



ROBERTA PATRICK—Morehead State College, B. S.—Vocational Home Economics, Future Homemakers Sponsor. LACIE PENNINGTON—Eastern Kentucky State College, University of Kentucky, A. B., Cornell University—English, Biology. MARGARET PHILLIPS—Randolph-Macon Woman's College, A. B.—Latin, Hi-Life Annual, Theta Club Sponsor.

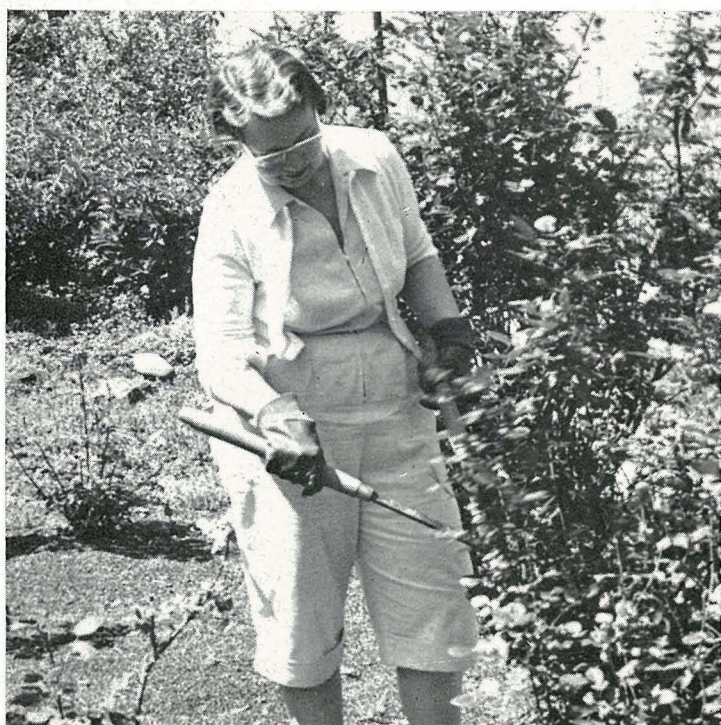

Renoir is having competition from Miss Davis, who is attempting to duplicate his style under the expert direction of Mr. Rigsby.

Beautiful roses are produced by the efforts, skill, and sweat of a well-equipped gardner like Miss Richardson.



"Fever!", shouts Miss Chatfield, swaying and singing one of those "swinging songs" with the Ashland Community Chorus.

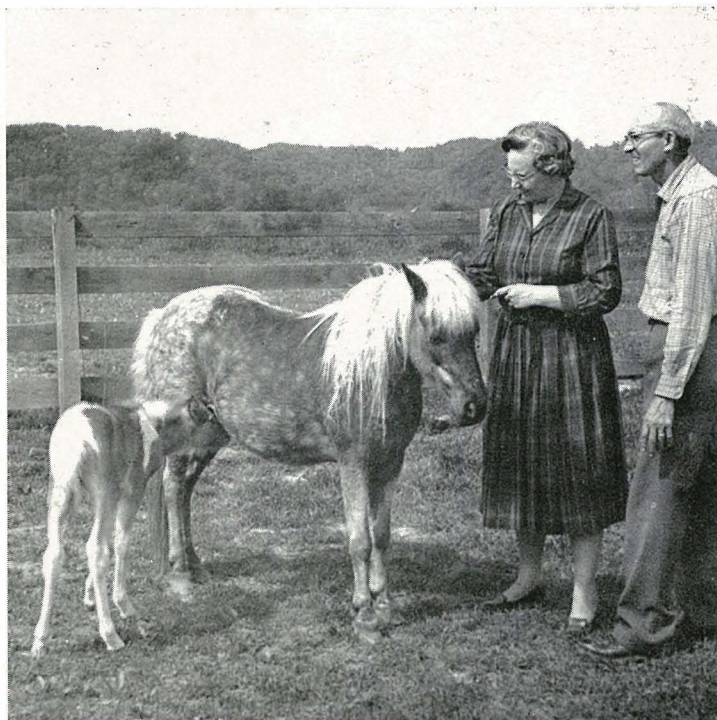

Foaling is a happy event on Dr. and Mrs. Justice's pony farm in Greenup Co.

GLADYS PRICHARD—Morehead State College, A. B., University of Kentucky—American History. SARAH PYLES—Ashland Junior College, University of Kentucky, A. B.—Business English, English, Notehand, Honor Society Sponsor. FRANCES RICHARDSON—Converse College, A. B.—Trigonometry, Solid and Plane Geometry.



JUANITA ROGERS—University of Kentucky, B. S.—Home Economics. LUCY SPARKS—Morehead State College, B. S., Marshall College, M. A.—Algebra, Business Math. MADGE SPARKS—Berea College, A. B.—American History, Ro Club Sponsor, Sophomore Class Sponsor.



BETTY ROSE STEWART—Marshall College, A. B.—Physical Science, Biology, Senior Y-Teens. HELEN TACKETT—Georgetown College, Bethel Woman's College, A. B.—English, "Tomcat", Gamma Club Sponsor. ELEANOR TRACY—West Virginia University, B. S.—English.



ROBERT M. WRIGHT—Marshall College, A. B.—Health, Head Basketball Coach, Key Club Sponsor, Junior Class Sponsor. ERNEST WHITE—Ashland Junior College, Marshall College, A. B., M. A.—Band.





LEFT TO RIGHT—Oren Justice, pres., Sandy Lawson, sec., Bill Jones, chap., Linda Huffman, treas., Jon Anderson, v.pres.

Seniors

Honor Roll	65
Straight A's	6
Honor Society	51
Track	12
Football	15
All-American	
Football	1
All-State	
Football	1
Basketball	8
Baseball	3
Golf	3
All-District	
Basketball	4
All-Regional	
Basketball	4
All-State	
Basketball	2
Music Awards	19
Ashland Rifles	4

Brains, beauty, honors, and fun — that's the class of '61! How true of this year's seniors! A minstrel with the best acts and funniest jokes yet — a senior play which Ashland High School will not soon forget — a class day program that told the best and worst of school from a student's viewpoint — a victorious football team — the greatest basketball team in this state, Georgia, and Ohio — so many high honor students that they could not be seated on the stage for graduation — so many worthwhile service clubs — honors in the form of scholarships; honors for beauty, personality, and talent — so prevalent in this class — honors for self-reliance and character. With one eye one on the reputation of the past and the other on the challenges of the future, the class of 1961 balances undaunted determination to succeed with the ability to appreciate a good time. With this combination the future will be secure in the hands of the class of 1961.



Gene Smith and Harold Sergent proudly accept the regional trophy presented by Dr. Adron Doran, President of Morehead State College.



R.O.T.C. queens — Hessler, Henry, York, Young, Horstman, and Huffman display striking beauty and sparkling personality.

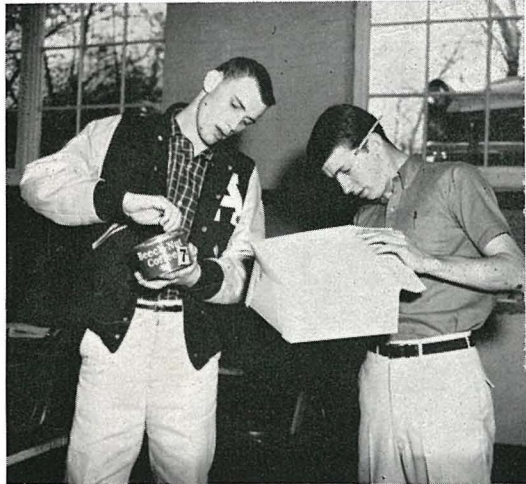

It seems impossible! Wimpy Wheeler and Mike Cornett prepare to serve coffee to coaches at the 16th regional tournament.

Terrific are "The Four Seniors", Cecel Thornbury, Roger Bradley, Jon Anderson, Don Sharp at the "Winter Wonderland".



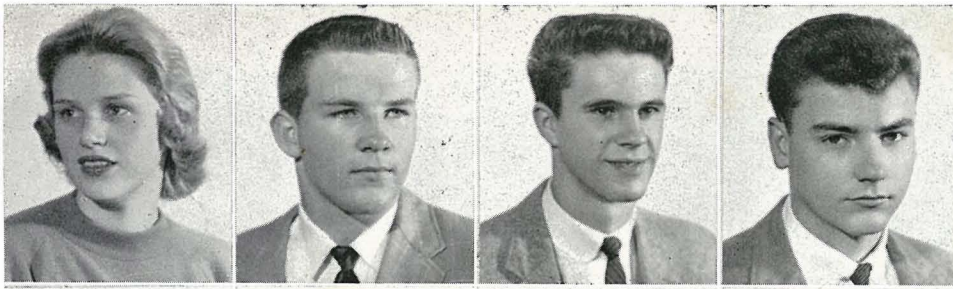

Alexander, Paulette
Allen, Tommy
Anderson, Jon
Arrington, Hager



Arthur, Michael
Auxier, Gary
Back, Patricia
Baer, Sharon



Baker, Judy
Ball, Frances
Ball, Mary Beth
Ball, Patricia

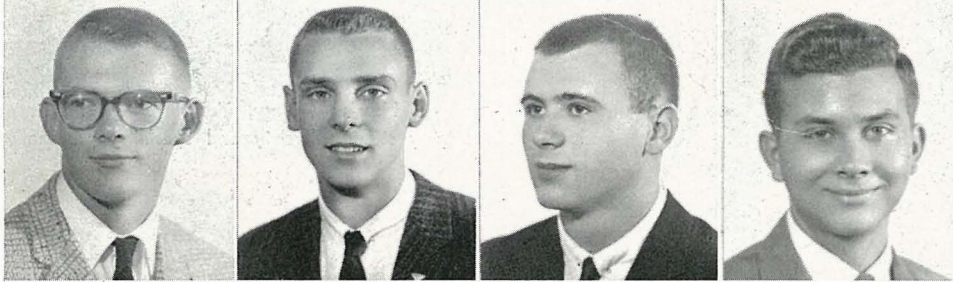

Bayes, Paul
Beldon, James
Bess, Wallace
Birkelback, Aubrey



Black, Frank
Blair, Loretta
Blair, Sidney
Blanton, Priscilla

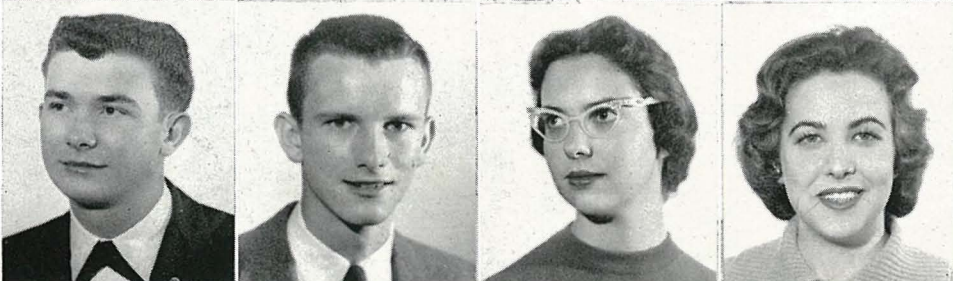

Boggs, Arnold
Booten, Gary
Borders, Patricia
Borland, Charletta



Boutin, David
Bowe, Linda
Bradley, Doris
Bradley, Linda

Bradley, Roger
 Broughton, Gordon
 Brown, Paul
 Cahal, Richard



Caines, Barbara
 Callahan, Ronald
 Carr, Cynthia
 Carr, Richard



Carroll, David
 Carter, Linda
 Carter, Susie
 Castle, Clara



Castle, Jennie
 Catron, Anita
 Catron, Linda
 Chattin, Charrie



Christian, Josephine
 Church, Garnet
 Clark, Joyce
 Clay, Sharon



Clements, Susan
 Coburn, Donna
 Cogan, Ann
 Collins, Bob



Colm, Howard
 Conley, Greta
 Cook, John
 Cooper, Roma



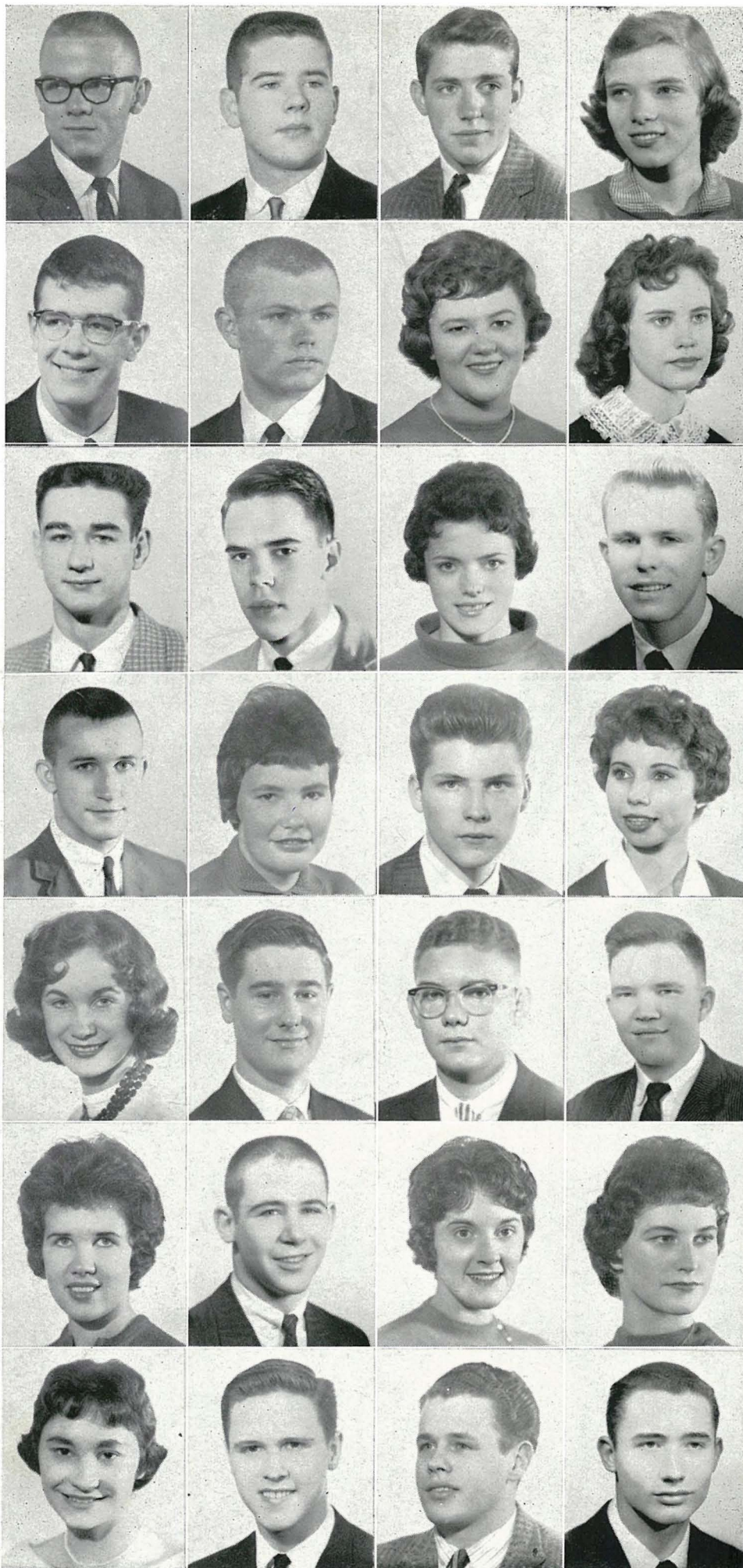

Coots, Tom
 Corbitt, Stephen
 Cornette, Mike
 Craft, Carol

Cram, Steve
 Crawford, Paul
 Crum, Colleen
 Curry, Rita

Daniel, Jack
 Daniels, Philip
 Day, Linda
 Dillow, Teddy

Dixon, Charles
 Dixon, Linda
 Dunnigan, Ronnie
 Elliott, Linda

Evans, Karen
 Fahrson, Richard
 Farson, James
 Fearing, Thomas

Field, Cynthia
 Fields, Charles
 Fowler, Judith
 Frazier, Janice

Frey, Judy
 Gabbard, Eddie
 Gardner, Gerald
 Gee, Everett

George, Annie
 Gibson, Anna
 Gillum, Paul
 Glancy, Leann



Gray, Jean
 Green, Patricia
 Greene, Virgil
 Gregg, Ronnie



Grimmett, Kaye
 Hall, Marcus
 Hall, Mary Etta
 Hall, Thomas



Haller, Paul
 Harness, Edgar
 Harris, Martha
 Harris, Shirley



Hart, Michael
 Hart, Patricia
 Hart, Sandra
 Hatfield, Karen

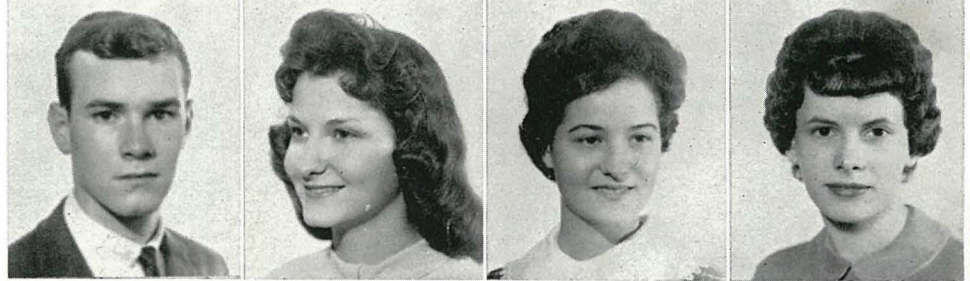

Hatfield, Robert
 Heller, Brenda
 Henry, Don
 Henry, Grace



Henry, Patty
 Hessler, Sandra
 Hillman, Charles
 Hilton, Robert



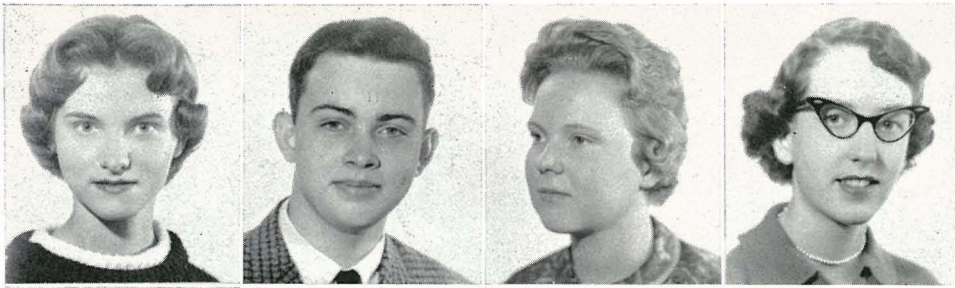

Hoffman, Georgianna
Hoke, Alan
Holt, Ruth
Horgen, Sheila



Horgen, Sharon
Horstman, Elizabeth
Houser, Helen
Houston, Janice



Huston, Sam
Huffman, Linda
Hughes, James
Humphreys, Sue

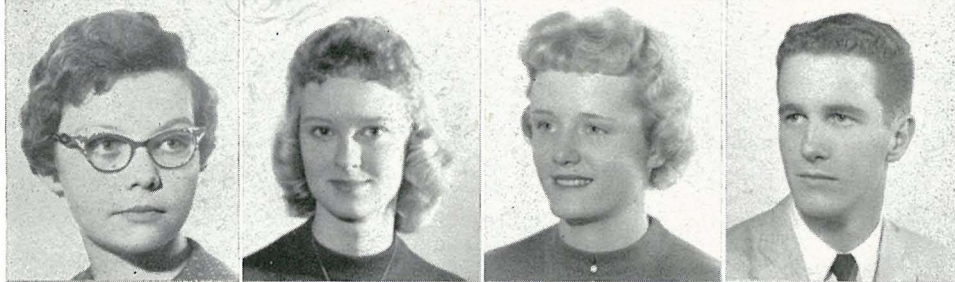

Hurt, Frances
James, Joyce
Johnson, Lanna
Johnson, Michael

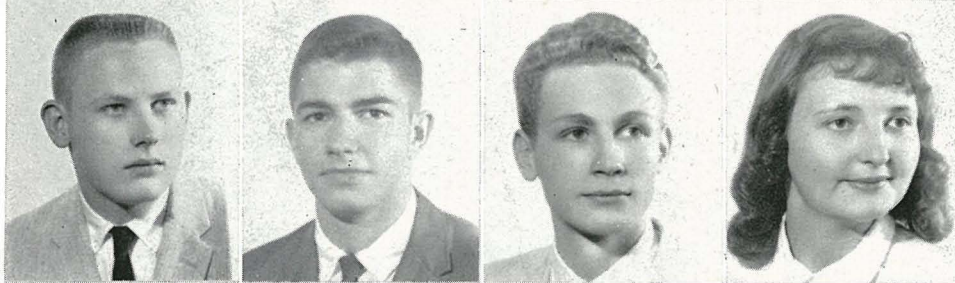

Johnson, Nelson
Jones, William
Jordan, Charles
Joyner, Patricia



Justice, Oren
Kazee, Nancy
Keathley, Betsy
Kemper, Peggy



Kennard, Judith
Kinner, David
Klaiber, Gerald
Kunkle, Barbara

Lang, James
 Lawson, Sandra
 Layman, Vinson
 Lemaster, Donna



Lemaster, Janet
 Little, Sharon
 Litton, Selby
 Loar, Sandra



Lowe, Jennifer
 Lowman, Nancy
 Lykins, David
 Maggard, Mary



Mahan, Robert
 Malloy, Donna
 Mathis, Rosemary
 Maupin, Elizabeth



Maupin, Janet
 McGranahan, Ray
 McGraw, Michael
 McKenzie, Gary

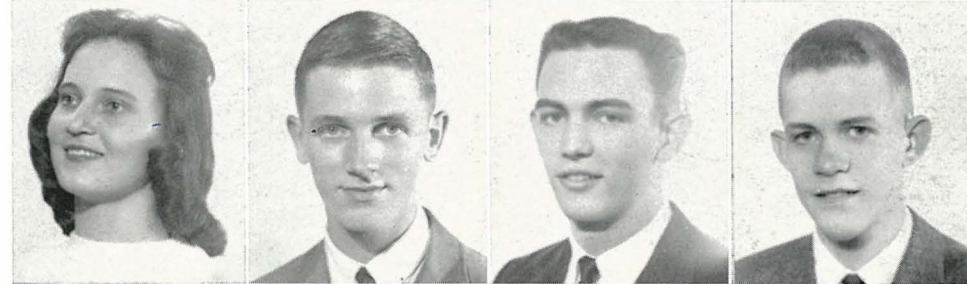

McKown, Carolyn
 McNew, John
 Minnehan, J. D.
 Moore, Gregory

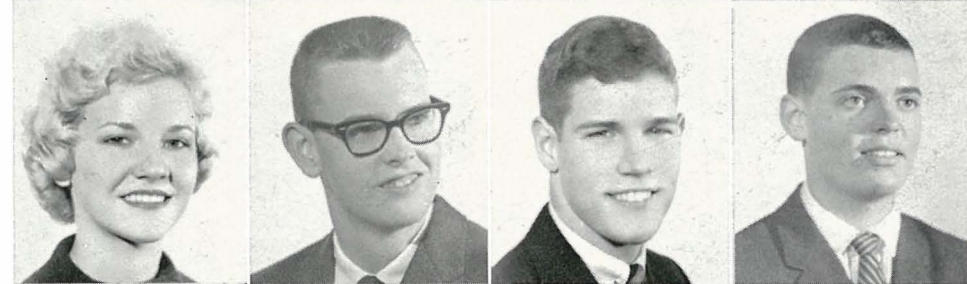

Moore, Linda
 Moore, Sharon
 Mullins, John
 Murphy, Terry





Murphy, Yvonne
 Napier, Barbara
 Nighswander, Marian
 Nunley, Scott



O'Neal, Mike
 Palmeter, Charles
 Patterson, Barbara
 Patterson, Sharon



Pickrell, Carole
 Prater, Kathy
 Preston, Christina
 Preston, Donna



Prince, James
 Prince, William
 Pruitt, Judith
 Quillen, Phillip

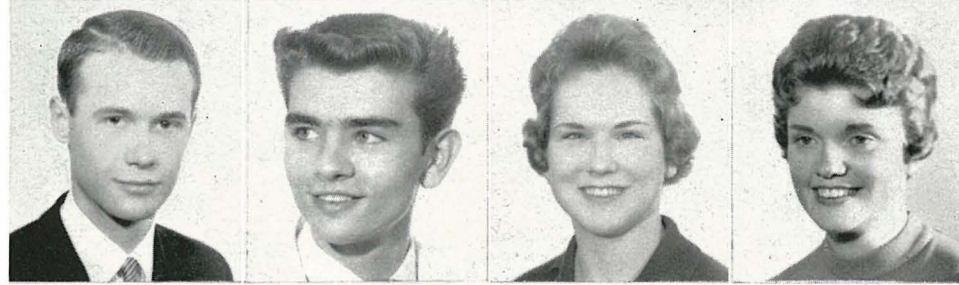

Ratliff, Michael
 Rayburn, Larry
 Reed, Vivian
 Remmele, Sue



Reynolds, Jerry
 Reynolds, Margie
 Reynolds, Peggy
 Ribble, Susan

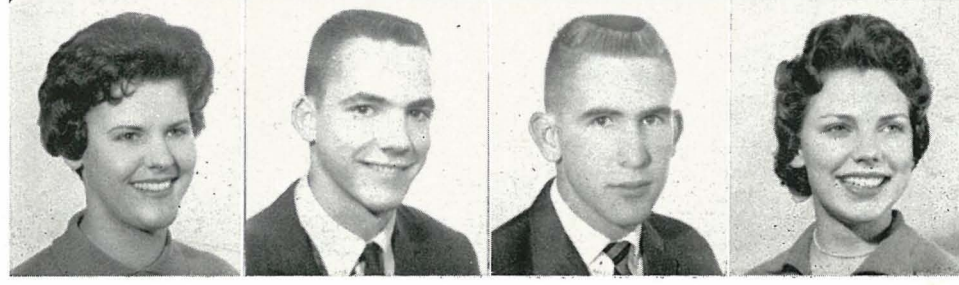

Rice, Carol
 Rice, Norman
 Rice, William
 Richardson, Hana Lou

Richardson, Phillip
 Roberts, Virgie
 Robinson, Bonnie
 Robinson, Ronald



Rodman, Ronald
 Ronay, William
 Ross, Jerry
 Ross, Mary Ellen



Runyon, Jonella
 Rutherford, Rebecca
 Salyer, Randy
 Salyers, Wanda



Savage, John
 Schulz, William
 Scott, Shary
 Selby, Sandra



Self, Nancy
 Sergent, Harold
 Sexton, Dale
 Sexton, Linda



Sharp, Don
 Shelton, Sue Ellen
 Shepard, Harry
 Short, Janet



Simmons, Sherry
 Simpson, Charles
 Skaggs, Nancy
 Sloan, James





Sloan, Wayne
 Slone, Janet
 Smith, Donna
 Smith, Gene



Smith, Karen
 Sprangler, Jane
 Sparks, Betty
 Stafford, Betsy



Stamper, Jo Ellen
 Stapleton, Donna
 Stevens, Gary
 Stevens, Ishmael



Stidham, Helen
 Strickland, Leslie
 Strother, David
 Tackett, Kay



Taylor, Dan
 Taylor, Sharon
 Thompson, Janie
 Thompson, Paul



Thornbury, Cecel
 Trabant, Ronald
 Tucker, David
 Turner, Howard



Van Horn, Ramona
 Vaughn, Joyce
 Vincent, Vernon
 Vogt, Sheila

Waggoner, William
 Wallace, Larry
 Walters, Rosemary
 Webb, Jocelyn



Welch, Wilma
 Wells, Joan
 Wells, Ramona
 Wheeler, Roberta



Wheeler, Wendell
 Wheeler, Wesalene
 White, Cora
 White, Judith Ellen



White, Judy K.
 Whitt, Michael
 Whitt, Sandy
 Williams, Janet



Williams, Johanna
 Williams, Linda
 Williams, Paul
 Wilson, Jerry



Wilson, Wilma
 Woods, Larry
 Wright, Albert
 Wright, Phillip

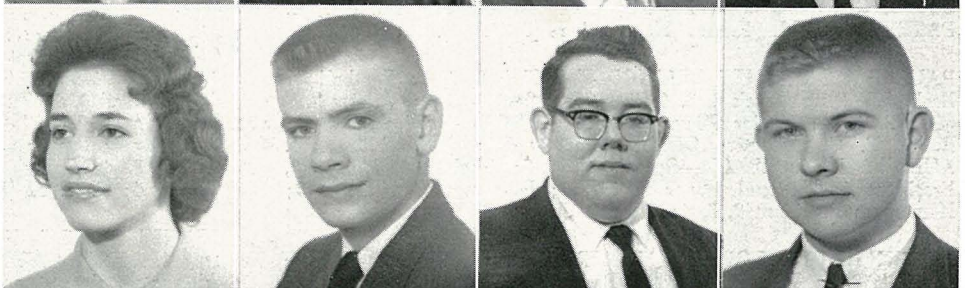

York, Lynn
 Young, Linda Jane
 Young, Linda Sue
 Bailey, Linda



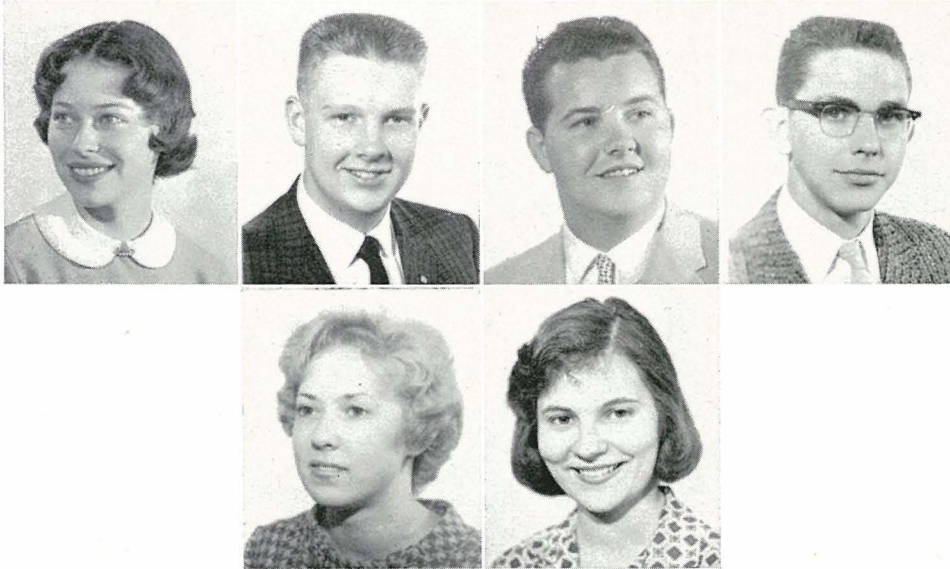

Barbour, Carole
Blankenship, Jerry
Boyles, Donald
Bryan, Jesse

McFadden, Carole
Dye, Nan

Senior Data

PAULETTE ALEXANDER—Alpha Beta Club 2, 3; Sigmnet Club 4; Y-Teens 2, Second Vice-President 3, 4; Future Teacher 3; Senior Minstrel, Homeroom Vice-President 4. THOMAS ALLEN—Chevron Club 4; Basketball 2. JON ANDERSON—Future Engineers 2; Service Club 3, Vice-President 4; Choir 3, 4; Senior Class Vice-President; Sigmnet "Sweetie" 4; Band 2; All-State Chorus 3, 4; Homeroom President 2, 3, 4; Senior Play. HAGER ARRINGTON—Chevron Club 2, 3, Reporter 4; Co-op Club Vice-President 4.

MICHAEL ARTHUR—Band 2, 3; Speech Club 4; Future Engineer 2, 3, 4; National Honor Society 4; Senior Minstrel. GARY AUXIER—Ro Club 4; National Honor Society 4; World Affairs Convention 4; Future Engineers 4; Speech Club 4. PATRICIA BLACK—Gamma Club 3, 4; Charles Weaver Award 4; Future Homemakers 2, 3; National Honor Society 4; Fourth Place Sebald Winner. SHARON BAER—Mello-dettes 4; Girls' Chorus 2, 3, 4; A Cappella Choir 4; Y-Teens 2, 3.

JUDITH BAKER—Theta Club 2, 3, President 4; Kentucky Girls' State 3; Y-Teens 2, 3, 4; Student Council 4; Junior Class Treasurer; National Honor Society 3, Secretary 4; Future Teachers 2, 3; Tennis Team 2; Girls' Chorus 2; Smith College English Award 3; Homeroom Secretary 3, 4; Hi-Life Annual 4; Senior Minstrel. FRANCES BALL—Phi Delta Club 2, 3, 4; Annual Representative 2. MARY BETH BALL—Sigmnet Club 2, 3, 4; Inter-Club Council 4; Student Council 2, 3, 4; Band 2, 3, 4; National Honor Society 4. PATRICIA BALL—Future Homemakers 3, 4.

PAUL BAYES. JAMES BELDON—Key Club 2, 3, 4; Football 2; Basketball 2, 3; Track 2, 3, 4; Technical Society 3, 4; Varsity "A" Club 2, 3, 4; Senior Play. WALLACE BESS—Service Club 4; R. O. T. C. Executive Officer Company D4; Ashland Rifle 4. AUBREY BIRKELBACH—Speech Club 2; Technical Society 3, President 4; National Honor Society 4; Bluegrass Boys' State 3; Homeroom President 2, 3, 4; Student Council 2.

FRANK BLACK. LORETTA BLAIR—Regional and State Music Festivals 2, 3; Theta Club 3, 4; Band 2, 3; Alternate Delegate to Kentucky Girls' State 3; National Honor Society 4; Hi-Life Annual 4; Senior Minstrel; Girls' Chorus 3. SIDNEY BLAIR—Ro Club 4; Third Place Sebald Winner. PRISCILLA BLANTON—Future Homemakers 2, 3, 4.

ARNOLD BOGGS—Service Club 2, 3, President 4; Band 2, 3; Bluegrass Boys' State 3; Senior Minstrel. GARY BOOTEN—Senior Minstrel; Ro Club 2, 3, 4; Varsity "A" Club 3, 4; Homeroom President 2; Vice-President 3; Basketball Manager 2, 3; Football 2; Football Manager 3; Spanish Club 3. PATRICIA BORDERS—Future Homemakers 2, Secretary 3, President 4; Spanish Club 4;

Y-Teens 4; Student Spanish teacher 4; Annual Representative 3, 4. CHARLETTA BORLAND—Sophomore Class Chaplain; Alpha Beta Club 2; Y-Teens 2; Homeroom Chaplain 2, 3, 4; Girls' Chorus 2, 3, 4; Annual Representative 3; Prayer Group 3; Speech Club 2, 3, 4; Theta Club 3, 4.

DAVID R. BOUTIN—Band 2, 3, 4; Student Council 2; Regional Music Festival 2, 3, 4; Tomcat Representative 3; Future Engineers 3; Track 4; Senior Minstrel. LINDA BOWE—Phi Delta Club 4; Spanish Club 4; Y-Teens 2. DORIS BRADLEY—Future Homemakers 2, 3, 4; Band 2, 3; Y-Teens 3; Homeroom Vice-President 2; State Music Festival 2, 3. LINDA BRADLEY—Phi Delta Club 4; Hi-Life Annual 4.

ROGER BRADLEY—Service Club 4; Choir 2. GORDON BROUGHTON. PAUL BROWN—A Cappella Choir 4; Regional Music Festival 4. RICHARD CAHAL—Rifle Team 2, 3.

BARBARA CAINES—Gamma Club 2, 3, 4; Dramatic Club 2; Y-Teens 2, 3; Senior Minstrel; Senior Play. RONALD CALLAHAN—Varsity "A" Club 3, Vice-President 4; Bluegrass Boys' State 3; Student Council 2, 3; Football 2, 3, 4. CYNTHIA CARR—Sigmnet Club 2, 3, Treasurer 4; Service Club Sweetheart 4; Senior Minstrel. RICHARD CARR—Varsity "A" Club 2, 3, President 4; Homeroom President 3; Football 2, 3, Co-Captain 4; All-State Second Team 4; Track 2, 3, 4; All-American High School Football Team 4; Thom McAn award for Most Valuable Player 4; Best Defensive Lineman 4; Fourth place Sebald winner.

DAVID CARROLL—Ro Club 4; Football 2; Spanish Club 4; Homeroom President 4. LINDA CARTER—Y-Teens 2; Sigmnet Club 3, Chaplain 4; Future Homemakers 4; Girls' Chorus 2; A Cappella Choir 3, 4; Madrigal Group 4. SUSIE CARTER—Gamma Club 2, 3, Second Vice-President 4; Y-Teens 2, 3, 4; Spanish Club 3; Student Council 3, 4; Senior Minstrel; Delegate to Camp Miniwanca 3; Hi-Life Annual 4. CLARA CASTLE—Band 2, 3; Phi Delta Club 2, 3, Secretary 4; Prayer Group Representative 3, 4; Annual Representative 2, 3, 4; Speech Club 2; Homeroom Vice-President 4; Girls' Chorus 4; P. T. A. Representative 2, 3.

JENNIE CASTLE—Future Homemaker 2, 3, 4; Homeroom Secretary 4. ANITA CATRON—Kappa Phi Club 2, 3, Vice-President 4; Alternate Delegate to Kentucky Girls' State 3; Girls' Chorus 2, 3, 4; A Cappella Choir 3, 4; Mello-dettes 3; National Honor Society 4; Homeroom Vice-President 2, President 4; Senior Minstrel; Y-Teens 2; Regional and State Music Festivals 2, 3, 4. LINDA CATRON—Alpha Beta Club 2, 3, President 4; National Honor Society 4; Student Council 2; Future Homemakers 2. CHARRIE CHATTIN—Sigmnet Club 2, 3, President 4; Kentucky Girls' State 3; Band 2, 3, 4; Senior Minstrel; Spanish Club Secretary 4; Majorette 2; Head Majorette 3, 4; Student Council 2, 3, 4.

JOSEPHINE CHRISTIAN. GARNET CHURCH—Phi Delta Club 2, 3, 4; Future Homemakers 2, 3. JOYCE CLARK—Sigmnet Club 4;

Prayer Group Representative 3, Song Leader 4; Choir 3, 4. SHARON CLAY—Gamma Club 2, 3, 4; Annual Representative 2; National Honor Society 4; Hi-Life Annual 4.

SUSAN CLEMENTS—Y-Teens 3, President 2, 4; Gamma Club 3, Treasurer 4; Treasurer of Kentucky Girls' State 3; Co-editor Hi-Life Annual 4; Senior Minstrel; National Honor Society 3, 4; Homeroom President 2, Secretary 4; Girls' Chorus 3; Elks Leadership Award 4; Science and Man Institute Scholarship 3; P. T. A. Representative 3; Pollock Prize Winner 4; Tomcat Representative 2. DONNA COBURN—Future Homemakers 2, 3, Vice-President 4; Girls' Chorus 2, 3; Inter-Club Council 4. ANN COGAN—Y-Teens 2, 3, Secretary 4; P. T. A. Representative 3, 4; Student Council 4; Tomcat 2, 3; Tomcat Representative 2, 3; Girls' Chorus 4. ROBERT COLLINS—Key Club 2, 3, 4; Football 2, 3, 4; Baseball 3, 4; Technical Society 2, 3, 4; Student Council 2, 4; Varsity "A" Club 4.

HOWARD COLM. GRETA CONLEY—Sigmet Club 2, 3, 4. JOHN COOK. ROMA COOPER.

TOMMY COOTS—Varsity "A" Club 2, 3, 4; Homeroom President 2, 3, Chaplain 4; Football 2; Track 2, 3. STEPHEN CORBITT. MIKE CORNETTE—Service Club 4; Sophomore Class Chaplain; Baseball Manager 4; Senior Minstrel; Homeroom Chaplain 2. CAROL CRAFT—Phi Delta Club 2, 3, 4; Future Homemakers 2.

STEVE CRAM—Varsity "A" Club 4; Basketball 2, 3, 4; Student Council 3; Bluegrass Boys' State 3; All A. I. T. Team 4; All District Team 4; All Regional Team 4; Honorable Mention All State Team 4. PAUL CRAWFORD—Varsity "A" Club 4; Spanish Club 4; Student Council 3; Football 4. COLEEN CRUM—Alpha Beta Club 3, Reporter 4; Y-Teens 3, 4; Spanish Club 4; Senior Minstrel. RITA CURRY—Phi Delta Club 2, 3, First Vice-President 4; Annual Representative 3; Homeroom Secretary 3.

JACK DANIEL—Ro Club 2, 3, Secretary 4; Band manager 2; Bluegrass Boys' State 3; Delegate to World Affairs Conference 3; Executive officer of Battle Group 4; Future Engineers 3, Secretary 4; National Honor Society 3, 4; Speech Club 3; Ashland Rifles 4; First place Sebald Winner. PHILIP DANIEL. LINDA DAY—Sigmet Club 3, Sergeant-At-Arms 4; Y-Teens 2, 3, 4; Glee Club 3; Future Teachers 3; Hi-Life Annual 4; Senior Minstrel. TEDDY DILLOW—Service Club 3; Golf Team 2, 3, 4.

CHARLES DIXON—Chevron Club 4; Football 2; Senior Minstrel; Inter-Club Council 4. LINDA DIXON—Biology Club Secretary 2; Y-Teens 2, 3; Band 3, 4. RONNIE DUNNIGAN—Service Club 2, 3, Parliamentarian 4; Senior Minstrel. LINDA ELLIOTT—Future Homemakers President 2; Alpha Beta Club 4.

KAREN EVANS—Y-Teens 2, 3; Phi Delta Club 3, 4; Spanish Club 4. RICHARD FAHRSON. JAMES FARSON—Service Club 2, 3, Chaplain 4; Senior Minstrel; Moorehead Music Festival 3, 4. THOMAS FEARING.

CYNTHIA FIELD—Phi Delta Club 4. CHARLES FIELDS—Ro Club 2, 3, 4; Bluegrass Boys' State 3; Track 2, 3, 4; Football 3, 4; Varsity "A" Club Secretary-Treasurer 4. JUDITH FOWLER—Phi Delta Club 3, 4; Y-Teens 2. JANICE FRAZIER—Alpha Beta Club 4; Y-Teens 2, 3; Future Homemakers 2.

JUDY FREY—Kappa Phi Club 2, 3, 4; Senior Minstrel. EDDIE GABBARD—A Cappella Choir 4. GERALD GARDNER. EVERETT GEE—Football 2.

ANN GEORGE—Band 2, 3, 4; Spanish Club 3. ANNA MARGARET GIBSON—Alpha Beta Club 2, 3, Corresponding Secretary 4; Future Homemakers 2; Homeroom Chaplain 2, 3. PAUL GILLEM. LEANN GLANCY—Y-Teens 2, 3; Future Homemakers 2, 3.

JEAN GRAY—Co-op Club 3; Future Homemakers 2. PATIRCIA GREEN—Gamma Club 3, 4; National Honor Society 3, 4; Y-Teens 3; Future Teachers 2, Secretary 3; Tomcat Representative 3; Student French Teacher 4; Girls' Chorus 3; Senior Minstrel. VIRGIL GREENE—Bluegrass Boys' State 3; National Honor Society 4; Tomcat Sports Editor 3; Tomcat Editor-In-Chief 4. RONNIE GREGG—Track 2.

KAYE GRIMMETT—Band 2; Theta Club 2, 3, 4; Senior Minstrel; Y-Teens 2. MARCUS HALL—Chevron Club 3, 4. MARY ETA HALL—Future Homemakers 4. THOMAS HALL—Ro Club Reporter 4; Technical Society 3, 4; Future Engineers 4; R. O. T. C. Rifle Team 2.

PAUL HALLER—Ro Club 4; Golf Team 2, 3, 4. EDGAR HARNES—Homeroom President 2, Treasurer 3; Technical Society 3, Secretary 4; Future Engineers 3; Bluegrass Boys' State 3; National Honor Society 3, 4; Tennis 2; Speech Club 2.

MARTHA HARRIS—Future Homemakers 3, 4; Y-Teens 2. SHIRLEY HARRIS—Phi Delta Club 2, Chaplain 3, President 4; Band 2, 3, 4; Annual Representative 3, 4; Senior Minstrel.

MICHAEL HART—Key Club 3, 4; Senior Minstrel. PATRICIA HART—Band 2, 3; Annual Representative 3, 4. SANDRA HART—Band 2, 3, 4; Spanish Club 3. KAREN HATFIELD—Gamma Club 3, Parliamentarian 4; Student Council 4; Homeroom Secretary 2, Treasurer 4; Annual Representative 4; Y-Teens Treasurer 2; Senior Minstrel.

ROBERT HATFIELD—Band 4. BRENDA HELLER—Student Council 4; Gamma Club 3, Recording Secretary 4; Girls' Chorus 2, 3, 4; Y-Teens 2, 3, 4; Homeroom Treasurer 3, Secretary 4; Senior Minstrel. DONALD HENRY. GRACE HENRY—Sigmet Club 2, 3, Recording Secretary 4.

PATTY HENRY—Sigmet Club 2, 3, Corresponding Secretary 4; Senior Minstrel. Varsity "A" Angel 4; Company "A" Queen 4. SANDRA HESSLER—Choir 3, 4; Girls' Chorus 2, 3, Treasurer 4; Y-Teens 2, 3, Vice-President 2; Sigmet Club 2, 3, Parliamentarian 4; Future Homemakers 4; Company "C" Queen 4; Sophomore Class Secretary; All-State Chorus 4; Future Teachers President 2, 3. CHARLES HILLMAN.

BOB HILTON—Key Club 2, 3, Secretary 4; Bluegrass Boys' State 3; Varsity "A" Club 4; Football 2; Basketball 2, 3, 4; National Honor Society 3, Treasurer 4; Thom McAn Award 4; All-A. I. T. Team 4; All-District Tournament Team 4; All-Regional Team 4; All-State Team 4; Second Place Sebald winner; Pollack Prize Winner 4.

GEORGIANNA HOFFMAN—Theta Club 3, 4; Y-Teens 2, 3, 4; Future Teachers 3; Senior Minstrel. ALLEN HOKE. RUTH HOLT—Gamma Club 3, 4; Kentucky Girls' State 3; Mello-dettes 2, 3; A Cappella Choir 3; Regional and State Music Festivals 2, 3; National Honor Society 3, Reporter 4; Senior Minstrel; Student French Teacher 4; Homeroom Chaplain 4. SHEILA HORGEN—Alpha Beta Club 2, 3, Chaplain 4; Future Homemakers 4; National Honor Society 4.

SHARON HORGEN—Alpha Beta Club 2, 3, 4; Student Council 3; National Honor Society 4; Future Homemakers 4; Inter-Club Council 4. ELIZABETH ANN HORSTMAN—Band 2, 3, 4; Theta Club 3, 4; Senior Minstrel; National Honor Society 4; Company "B" Queen 4; First place Sebald winner. HELEN HOUSER—Student Council 2; Y-Teens 2, 3, 4; Alpha Beta Club 2, 3, Vice-President 4; National Honor Society 4; Senior Minstrel; Future Teachers 3. JANICE HOUSTON.

SAM HUSTON—Baseball 2, 3, 4; Varsity "A" Club 4. LINDA HUFFMAN—Theta Club 2, 3, 4; Band 2, 3, Majorette 2, 3; Regional Music Festival 2, 3; Y-Teens 2, 3, 4; Future Teachers 2, 3; Glee Club 3; Homeroom Treasurer 2, 3, 4; Sophomore Class Treasurer; Junior Class Secretary; Senior Class Treasurer; Senior Minstrel; Kentucky Girls' State 3, Clerk of Court of Appeals 3; Hi-Life Annual 4; Sponsor for Ashland Rifles 4; Annual Representative 4.

JAMES W. HUGHES. SUE HUMPHREYS—Co-editor of Hi-Life Annual 4; Gamma Club 3, President 4; Bluegrass Girls' State 3; National Honor Society 3, 4; Y-Teens 2, Treasurer 3, 4; Student Council 3, 4; Elks Scholarship Award 4; Senior Minstrel; P. T. A. Representative 3, 4.

FRANCES HURTT—Future Homemakers 3, Reporter 4; Girls' Chorus 4; Biology Club 2; Morehead Music Clinic 4. JOYCE JAMES—Y-Teens 2, 3, 4; Kappa Phi Club 4. LANNA JOHNSON—Student Council 2, 3, 4; Student Council State Convention 2; Gamma Club 2, 3, 4; Y-Teens 2, 3, 4; Senior Minstrel; Homeroom Secretary 3, 4. MICHAEL JOHNSON—Football 2; Basketball 2, 3; Future Engineers 4; Senior Minstrel; Senior Play.

NELSON JOHNSON. WILLIAM JONES—Key Club 2, 3, 4; National Honor Society 3, 4; Tennis Team 2, 3, 4; Speech Club 2, 3, 4; Technical Society 2, 3; Bluegrass Boys' State 3; Delegate to Boys' Nation 3; Delegate to Camp Miniwanca 3; A Cappella Choir 4; Hi-Life Annual 4; Color Guard 2, 3, 4; Senior Class Chaplain; Senior Minstrel; R. O. T. C. Deputy Commander 4; Ashland

Rifles Commander 4. CHARLES JORDAN. PATRICIA JOY. NER—Co-op Club 4.

OREN JUSTICE—Key Club 3, 4; Inter-Club Council 3, Vice-President 4; R. O. T. C. Company "C" Commander 4; Bluegrass Boys' State 3; National Honor Society 3, 4; Sophomore Class Vice-President; Senior Class President; R. O. T. C. Rifle Team 2, 3; Ashland Rifles 4; Student Council 2, Senior Minstrel; Theta "Throb" 4; Senior Play. NANCY KAZEE—Y-Teens 2; Annual Representative 2; Homeroom Secretary 3; Band 2, 3; Senior Minstrel. BETSY KEATHLEY—Y-Teens 2; Prayer Group Representative 2, 4; Girls' Chorus 3, 4. PEGGY KEMPER—Phi-Delta Club 4.

JUDITH KENNARD—Y-Teens 2, 3; Annual Representative 2, 3, 4; Senior Minstrel. DAVID KINNER—Key Club 3, 4; Rifle Team 2, 3. GERALD KLAIBER—Football 3, 4; Baseball 3; Student Council 2, Vice-President 3, President 4; Ro Club 2, 3, Vice-President 4; Bluegrass Boys' State 3; Spanish Club Sergeant-At-Arms 3; Track 4; Student Council Convention 4; Senior Minstrel; Varsity "A" Club 4. BARBARA KUNKLE—Alpha Beta Club 4; Homeroom Vice-President 3; Y-Teens 2, 4; Kentucky Girls' State 3; P. T. A. Representative 4; A Cappella Choir 3, 4; Mello-dettes 2, 3, 4; All-State Chorus 4; National Honor Society 3, 4; Speech Club 2; Senior Minstrel; Regional Music Festival 2, 3, 4.

JAMES LANG—Bluegrass Boys' State 3; Rifle Team 2, 3; Chevron Club 4. SANDY LAWSON—Homeroom Secretary 2, 3, 4; National Honor Society 4; Kentucky Girls' State 3; Y-Teens 3; Junior Class Vice-President; Senior Class Secretary; Ro Club Sweetheart 4; Senior Minstrel; Homecoming Queen 4; Sigmet Club 2, 3, Second Vice-President 4; Student Council; Chaplain 3, Secretary 4; Hi-Life Annual 4. VINSON LAYMAN. DONNA LEMASTER—Gamma Club 3, 4; Girls' Chorus 2; A Cappella Choir 3, 4; Mello-dettes 3, 4; All-State Chorus 4; Senior Minstrel.

JANET LEMASTER—Phi Delta Club 2, 3, Treasurer 4; Y-Teens 3; Biology Club 2. SHARON LITTLE—Student Council 4. SELBY LITTON—Key Club 2, Secretary 3, President 4, Treasurer 4; Key Club International Convention 2; District Convention 3, 4; Bluegrass Boys' State 3; National Honor Society 3, President 4; Future Engineers Vice-President 3, President 4; Varsity "A" Club 3, 4; Football Manager 2, 3, 4; Baseball 4; Homeroom President 2, 3, 4; Senior Minstrel; Sophomore Class President; Junior Class President; Technical Society 3, Vice-President 4; Elks Scholarship Award 4; Annual Representative 2, 3, 4; Senior Play; Inter-Club Council 4; Baseball 4. SAUNDRA LOAR—Dramatic Club 2, Spanish Club 3; Student Spanish Teacher 2, 3; Annual Representative 2, 3, 4; Band 2, 3; Majorette 3; Girls' Chorus 4; Regional Music Festival 2, 3, 4; P. T. A. Representative 3; Senior Minstrel.

JENNIFER LOWE—Gamma Club 2, 3, 4; Y-Teens 3; Kentucky Girls' State 3; Speech Club 3; Tomcat Reporter 3, Business Manager 4; Senior Minstrel; National Honor Society 4. NANCY LOWMAN—Theta Club 2, 3, First Vice-President 4; Y-Teens 2, 3, 4; Regional Music Festival 2; National Honor Society 3, 4; Kentucky Girls' State 3; Cheerleader 3, 4; Senior Minstrel; Hi-Life Annual 4; Key Club Sweetheart 4; Student French Teacher 4; Tennis Team 2; Technical Society; Senior Play. DAVID LYKINS—Golf Team 2; Rifle Team 3; Color Guard 3, 4; Senior Minstrel; Ro Club Chaplain 3, 4; Ashland Rifles Executive Officer 4. MARY MAGGARD—Future Homemakers Secretary 2; Phi Delta Club 3, 4; Co-op Club 4.

ROBERT MAHAN—Ro Club 3, Secretary 4; President 4; R. O. T. C. Battle Group Commander 4; Technical Society 3, 4; National Honor Society 4; Delegate to World Affairs Convention 3; Elks Leadership Award 4; Ashland Rifles 4. DONNA MALLOY—Alpha Beta Club 3, Parliamentarian 4; Future Homemakers 2. ROSEMARY MATHIS—Theta Club 2, 3, Second Vice-President 4; All-State Chorus 3; Kentucky Girls' State Lieutenant Governor 3; Girls' Nation 3; National Honor Society 3, 4; Hi-Life Annual 4; Senior Minstrel; Y-Teens 2, 3; Future Teachers 2; Girls' Chorus 2, 3; Mello-dettes 2, Vice-President 3; A Cappella Choir 3, 4; Madrigals 4; State Music Festival 2, 3, 4; Homeroom Secretary 2, 3, 4; P. T. A. Representative 3, 4; Student French Teacher 4; Second place Sebald winner. ELIZABETH MAUPIN—Future Homemakers 2, 3, Treasurer 4.

JANET MAUPIN—Cheerleader 2, 3, 4; Theta Club 2, 3, Sergeant-At-Arms 4; National Honor Society 4; Girls' League Secretary-Treasurer 2; Prayer Group Representative 2, 3, 4; Annual Representative 2, 3; Hi-Life Annual 4; Girls' Chorus 2, 3, 4; Regional Music Festival 3, 4; Homeroom President 3, 4; Spanish Club Secretary 3; Junior Class Chaplain; Stuart Blazer Award to Camp Miniwanca 3; Student Spanish Teacher 3; Senior Minstrel. RAY

McGRANAHAN. MICHAEL McGRAW—Key Club 2, Sergeant-At-Arms 3, Vice-President 4; Varsity "A" Club 3, 4; Bluegrass Boys' State 3; Football 2, 3, Co-Captain 4; Track 2, 3; Baseball 4; Senior Minstrel; Basketball 2; Homeroom President 2, 3, 4; All-State Football Honorable Mention 4. GARY McKENZIE—Chevron Club 4.

CAROLYN McKOWN—Y-Teens 2, 3, 4; Tomcat Staff 2, 3, 4; Homeroom Secretary 2, Treasurer 3. JOHN McNEW—Ro Club 4; Bluegrass Boys' State 3; Technical Society 2, 3; Tennis Team 2, 3, 4; Hi-Life Annual 4; R. O. T. C. Battle Group Staff 3. J. D. MINNEHAN—Football 2, 3, 4; Baseball 3, 4; Varsity "A" Club 3, 4; Ro Club 3, Sergeant-At-Arms 4; Spanish Club 4. GREGORY MOORE—Ro Club 3, Treasurer 4; Bluegrass Boys' State 3; Rotary International World Affairs Convention 4; Hi-Life Annual 4; Future Engineers 4; National Honor Society 4.

LINDA MOORE—Prayer Group Representative 2; Student Council 2; Gamma Club 2, 3, 4; Tomcat Representative 3, 4. SHARON MOORE—Phi Delta Club 3, 4; Future Homemakers 2, 3, 4; Tomcat Representative 2, 3, 4. JOHN MULLINS—Football 2, 3, 4. TERRY MURPHY—Po Club 2, 3, 4; Band 2, 3; All-State Chorus 3; A Cappella Choir 3, 4; Dramatic Club 3; State Music Festival 2, 3, 4; Homeroom President 2; Mixed Chorus 2; All-State Chorus 3.

YVONNE MURPHY—Kappa Phi Club 2, 3, 4; Band 2, 3, 4; Homeroom Treasurer 4; Morehead Band Clinic 3, 4; Morehead Music Festival 2, 3, 4; Senior Minstrel; Annual Representative 4; Tomcat Representative 4. BARBARA NAPIER—Future Homemakers 2; Y-Teens 2, 3. MARIAN NIGSWANDER—Biology Club 2; Y-Teens 2, 3, Treasurer 4; Tomcat Representative 4. SCOTT NUNLEY—R. O. T. C. Cadet Major 4; Speech Club 3; Ashland Rifles 4.

MIKE O'NEIL. CHARLES PALMETER—Ro Club 4; Rifle Team 2. BARBARA PATTERSON—Future Homemaker 4. SHARON PATTERSON—Theta Club 3, 4; Interclub Council 4; Hi-Life Annual 4; Kentucky Girls' State 3; Girls' Chorus 2, 3; A Cappella Choir 4; National Honor Society 3, 4; Y-Teens 2, 3, 4; Annual Representative 2, 3, 4; Senior Minstrel.

CAROLE PICKRELL—Gamma Club 2, 3; Glee Club 2, 3; Spanish Club 2, 3. KATHY PRATER—Theta Club 2, 3, 4; Homeroom President 2, 3; Annual Representative 3; Senior Minstrel. CHRISTINA PRESTON—Theta Club 3, Recording Secretary 4; Future Teachers 2, Vice-President 3; Y-Teens Secretary 2, President 3, 4; Tennis Team 2; Kentucky Girls' State 3; Homeroom Chaplain 4; National Honor Society 4; Senior Minstrel; Hi-Life Annual 4; D. A. R. Good Citizenship Award 4; Girls' Chorus 2; Senior Play. DONNA PRESTON—Kappa Phi Club 3, 4; Future Homemakers 2, 4; Spanish Club Reporter 4.

JAMES PRINCE. WILLIAM PRINCE. JUDITH PRUITT—Future Homemakers 4; Girls' Chorus 2. PHIL QUILLEN.

MICHAEL RATLIFF—Homeroom President 3, 4; Ashland Rifles 4; Company "D" Commander 4; Color Guard 4. LARRY RAYBURN—Service Club 3, Treasurer 4. VIVIAN REED—Theta Club 2, 3, 4; Y-Teens 2, 3, 4; Girls' Chorus 2, 3; State Music Festival 2, 3; Prayer Group Representative 3; National Honor Society 4; Student French Teacher 4; Senior Minstrel; Future Teachers 3; Senior Play. SUE REMMELE—Gamma Club 2, 3, 4; Inter-Club Council 4; Y-Teens 4; Girls' Chorus 4; National Honor Society 4; State Music Festival 4; Prayer Group Representative 4; Hi-Life Annual 4; Senior Minstrel.

JERRY REYNOLDS—Band 2, 3; Chevron Club 3, Sergeant-At-Arms 4; Spanish Club, Sergeant-At-Arms 4. MARGIE REYNOLDS—Theta Club 3, 4; Y-Teens 2, 3, 4; Future Teachers 2, 3; Girls' Chorus 2, 3; Senior Minstrel; Homeroom Vice-President 2, Chaplain 3, Secretary 4; Hi-Life Annual 4; Regional Music Festival 2, 3. PEGGY REYNOLDS—Phi Delta Club 4. SUSAN RIBBLE—Y-Teens 2, 3, Chaplain 4.

CAROL RICE—Gamma Club 2, 3, 4; A Cappella Choir 3, 4; Mello-dettes 4; Madrigals 4; All-State Chorus 4; Girls' Chorus 2; Regional and State Music Festivals 2, 3, 4; Senior Minstrel.

NORMAN RICE—Key Club Chaplain 3, President 4; Future Engineers 4; Football 2; Basketball 2, 3; Delegate to Camp Miniwanca 3; Senior Minstrel; Gamma "Guy" 4; Homeroom Vice-President 2, 3, 4. WILLIAM RICE—Ro Club 3, Treasurer 4; Bluegrass Boys' State 3; Senior Minstrel; Technical Society 3, 4; Future Engineers 4; Student Council Treasurer 4; National Honor Society 3, 4; Ashland Rifles 4; Homeroom Chaplain 4; R. O. T. C. Cadet Major 4. HANA LOU RICHARDSON—Theta Club 2, 3, Treasurer

4; Y-Teens 2, Vice-President 3, Sergeant-At-Arms 4; Future Teachers 2, 3; Kentucky Girls' State 3; Senior Minstrel; Girls' Chorus 2; Hi-Life Annual 4.

PHIL RICHARDSON—Chevron Club 2, 3, Vice-President 4; Band 2, 3, 4. VIRGIE ROBERTS. BONNIE ROBINSON—Gamma Club 2, 3, First Vice-President 4; Senior Minstrel; National Honor Society 4; Prayer Group Representative 2, 3, 4; Prayer Group Secretary 4; Homeroom Chaplain 4; A Cappella Choir 4; Girls' Chorus 4. RONALD ROBINSON—Football 2, 3, 4; Varsity "A" Club 4; Homeroom Chaplain 4.

RONALD RODMAN—Chevron Club 3, Secretary 4. WILLIAM RONAY—Ro Club 2, 3, 4; Varsity "A" Club 3, 4; Football 2, 3, 4; Track 2, 3, 4; Golf 4; Spanish Club 3; Homeroom Treasurer 2, President 3, Vice-President 4. JERRY ROSS. MARY ELLEN ROSS—Gamma Club 3, 4; Girls' Chorus 2, 3, Regional Music Festival 2, 3; Kentucky Girls' State 3; National Honor Society 3, 4; Seneior Minstrel; Y-Teens 2; Homeroom Treasurer 4; Hi-Life Annual 4.

JONELLA RUNYON—Sigmet Club 2, 3, 4; Future Homemakers 2, 3, 4. REBECCA RUTHERFORD—Future Homemakers 2, 3, 4. RANDY SALYER. WANDA SALYERS—Future Homemakers 4.

JOHN SAVAGE—Varsity "A" Club 4; Football 2, 3, 4; Track 2, 3, 4. WILLIAM SCHUL—R. O. T. C. Company "A" Commander 4; Ashland Rifles 4. SHERRY SCOTT—Theta Club 2, 3, Corresponding Secretary 4; Senior Minstrel; Speech Club 2, 3, 4; National Forensic League 2, 3, 4; Regional and State Speech Tournaments 2, 3, 4; Spanish Club 4; Hi-Life Annual 4; Homeroom Secretary-Treasurer 2, 3; Senior Play. SANDRA SELBY—Phi Delta Club 3, Sergeant-At-Arms 4; Student Council 3; Senior Minstrel; Future Homemakers 2, 3, 4.

NANCY SELF—Future Homemakers 4; Y-Teens 4. HAROLD SERGENT—Varsity "A" Club 2, 3, 4; Basketball 2, 3, Co-Captain 4; Baseball 2, 3, 4; Student Council 2, 3, 4; Most Valuable Player A. I. T. 3, 4; All-District 3, 4; All-Regional 3, 4; All-State Tournament Team 4; Lexington Herald All-State Team 4; East-West Game 4; Honorable Mention All-State Team 4. DALE SEXTON—Ro Club 3, 4; Varsity "A" Club 3, 4; Basketball 2, 3, 4; Football 2; Baseball 3, 4; Homeroom Vice-President 4. LINDA SEXTON—Sigmet Club 2, 3, First Vice-President 4; National Honor Society 4; Senior Minstrel.

DONALD SHARP—Band 2, 3, 4; Chevron Club 2, 3, President 4; Basketball 2; A Cappella Choir 4; Smokeless Club 2; Bluegrass Boys' State 3; Prayer Group Representative 2. SUE ELLEN SHELTON—Theta Club 3, 4; National Honor Society 4; Y-Teens 2, 3; Homeroom Secretary 2, Chairman 3, 4; Hi-Life Annual 4; Senior Minstrel; Girls' Chorus 2. HARRY SHEPARD—Ro Club 3, Reporter 4; Football 2, 3, 4; Track 2, 3, 4; Varsity "A" Club 4; Senior Minstrel; Spanish Club 3. JANET SHORT—Phi Delta Club 2, 3, Second Vice-President 4; Future Homemakers 2, 3, 4.

SHERRY SIMMONS—Alpha Beta Club 2, 3, Sergeant-At-Arms 4; Spanish Club 2; Student Council 2, 3; Girls' Chorus 3, 4; Future Homemakers 4. CHARLES SIMPSON. NANCY SKAGGS—Band 2, 3, 4; Majorette 2, Head-Majorette 3, 4; All-State Band 2; Morehead Band Clinic 2, 3, 4; State Music Festival 2, 3, 4; Kentucky Girls' State 3; Annual Representative 2, 3, 4; Tomcat Representative 2, 3; Kappa Phi Club 2, 3, President 4; Dramatic Club 2; Senior Minstrel; Homeroom Chairman 2, 3, 4. JAMES SLOAN—Service Club 4; Ashland Rifles 4.

WAYNE SLOAN. JANET SLOAN—Phi Delta Club 2, 3, Reporter 4. DONNA SMITH—Phi Delta Club 3, 4; Band 2, 3, 4. GENE SMITH—Varsity "A" Club 4; Bluegrass Boys' State 3; Basketball 2, 3, Co-Captain 4; All-District and All-Regional Basketball Teams 4; Honorable Mention All-State 4.

KAREN SMITH—Alpha Beta Club 2, Treasurer 3, 4; Kentucky Girls' State 3; Future Homemakers 2, 3, 4; Future Teachers 2, 3; Senior Minstrel; Student Council 3. JANE SPANGLER—Kappa Phi Club 2, 3, 4; National Honor Society 4; Third Place Sebald winner. BETTY SPARKS—Kappa Phi Club 4; Future Homemakers 4. BETSY STAFFORD—Theta Club 3, 4; Student Council 3, 4; Speech Club 4; Y-Teens 2, 3, 4; Prayer Group Representative 2; Senior Minstrel; Homeroom Treasurer 2, 3, 4.

JO ELLEN STAMPER—Tomcat Staff 2, 3, 4; National Honor Society 4; Gamma Club 2, 3, 4; Y-Teens Chaplain 3, Vice-President 4; Tomcat Representative 2, 3, 4; Future Teachers 3. DONNA STAPLETON—Future Homemakers First Vice-President 4; Prayer Group Representative 4. CARY STEVENS. ISHMAEL STEVENS—Choir 3, 4; Homeroom Vice-President 2, 3, 4; Morehead Music Festival 3, 4; Service Club 4.

HELEN STIDHAM—Kappa Phi Club 2, 3, Treasurer 4; Delegate to Camp Miniwanca 3; Delegate To Science and Man Institute 3; Hi-Life Annual 4. LESLIE STRICKLAND—Gamma Club 2, 3, Sergeant-At-Arms 4; Kentucky Girls' State 3; Girls' Chorus 2, 3; Y-Teens 2; National Honor Society 3, 4; Senior Minstrel; Hi-Life Annual 4. DAVID STROTHER. KAY TACKETT—Band 2, 3, 4; Alpha Beta Club 2, 3, Secretary 4; Y-Teens 2, 3; Senior Minstrel.

DAN TAYLOR—R. O. T. C. Company "B" Commander 4; Ashland Rifles 4. SHARON TAYLOR—Kappa Phi Club 3, 4; Future Teachers 2. JANIE THOMPSON—Future Homemakers 2; Senior Minstrel. PAUL THOMPSON—Track 3, 4; Tomcat Staff 4; Service Club 4; Basketball 2; Senior Minstrel; Homeroom Vice-President 2, Treasurer 3; Spanish Club Treasurer 3.

CECEL THORNBURY—Varsity "A" Club 4; Choir 3, 4; All-State Chorus 3; Morehead Music Festival 3; Basketball Manager 2, 3, 4; Homeroom President 2, 3, 4; Bluegrass Boys' State 3; Key Club 2, 3, Secretary 4; Key Club International Convention 3; Future Engineers 4; Senior Play. RONALD TRABANDT—Chevron Club 4. DAVID TUCKER—Service Club Sergeant-At-Arms 2, 3, 4; Band 2, 3, 4. HOWARD TURNER.

RAMONA VAN HORN—Alpha Beta Club 4. JOYCE VAUGHAN—Phi Delta Club 4. VERNON VINCENT. SHEILA VOGT—Kappa Phi Club 4.

WILLIAM WAGGONER—Spanish Club 2, 3; Co-op Club 3, 4. LARRY WALLACE—Technical Society 3, Treasurer 4; Senior Minstrel; Kappa Phi "Cutie" 4; Football 3; Homeroom Vice-President 3, President 4. ROSEMARY WALTERS. JOCELYN WEBB—Biology Club 2; Prayer Group Representative 2, 3; Girls' Chorus 4; Morehead State Music Festival 4.

WILMA WELCH—Kappa Phi Club 2, 3, Secretary 4; Prayer Group Representative 2; Band 2, 3, 4; State Music Festival 2, 3, 4; Senior Minstrel; Morehead Band Clinic 4. JOAN WELLS—Y-Teens 3; Dramatic Club 2; Theta Club 3, 4; National Honor Society 4; Senior Minstrel; Hi-Life Annual 4. RAMONA WELLS. ROBERTA WHEELER—Future Homemakers 3, 4.

WENDELL WHEELER—Varsity "A" Club 2, 4, Chaplain 3; Track 2; Football 2, 3 (4. WESALENE WHEELER—Kappa Phi Club 2, 3, 4; Inter-Club Council 4; Senior Minstrel. CORA WHITE. JUDITH ELLEN WHITE—Theta Club 3, 4; Y-Teens 2, 3, 4, Chaplain 2; Student Council 3; Senior Minstrel; Future Teachers 3.

JUDY KAY WHITE. MICHAEL WHITT—Chevron Club 2; Service Club 4; Rifle Team 2. SANDRA WHITT—Band 2, 3, 4; All-State Band 3; Morehead Music Clinic 2, 3, 4; Kentucky Girls' State 3; Annual Representative 3, 4; Regional Music Festival 2, 3, 4; Sigmet Club 2, 3, 4; Senior Minstrel; National Honor Society 4; Homeroom Secretary 3. JANET WILLIAMS—Phi Delta Club 4; Prayer Group Representative 4.

JOHANNA WILLIAMS—Y-Teens 2; Sigmet Club 3, Reporter 4. LINDA WILLIAMS—Future Homemakers 2, 3, 4. PAUL WILLIAMS—Ro Club 2, 3, President and Vice-President 4; Bluegrass Boys' State 3; Delegate To Camp Miniwanca 3; Baseball 4; Prayer Group Representative 2. JERRY WILSON—Band 2, 3, 4; Spanish Club 3; Biology Club 2.

WILMA WILSON—Future Homemakers 4. LARRY WOODS—Service Club 3, President 4; Band 2, 3, 4; Senior Minstrel; Morehead Band Clinic 4; Future Teachers 2. ALBERT WRIGHT—Band 2, 3, 4; Band Festival 2, 3, 4; Senior Minstrel. PHILLIP WRIGHT—Ashland Rifles 4.

LYNN YORK—Theta Club 3, 4; Alternate Delegate to Girls' State 3; National Honor Society 4; Battle Group Queen 4; Y-Teens 2; Senior Minstrel. LINDA JANE YOUNG—Kappa Phi Club 2, 3, Sergeant-At-Arms 4; Future Homemakers 2, 4; Hi-Life Annual 4.

LINDA SUE YOUNG—Theta Club 2, 3, 4; Alternate Cheerleader 4; Hi-Life Annual 4; Y-Teens 2, 3, 4; Annual Representative 4; Company "D" Queen 4; Future Teachers 2, 3; Senior Minstrel. LINDA BAILEY—Y-Teens 3; Theta Club 4; Senior Play.

CAROL BARROUR—Theta Club 4; Future Homemakers 4. JERRY BLANKENSHIP—Ro Club 3, 4; R. O. T. C. Battle Group Staff 4; Biology Club 2; Tomcat Staff 4. DONALD BOYLES—Chevron Club 2; Reporter 3, Chaplain 4; Band 2, 3; Senior Minstrel. JESSE BRYAN.

CAROLE McFADDEN. NAN DYE—Gamma Club 4; Y-Teens 2; Future Teachers 2.

The Class of 1962

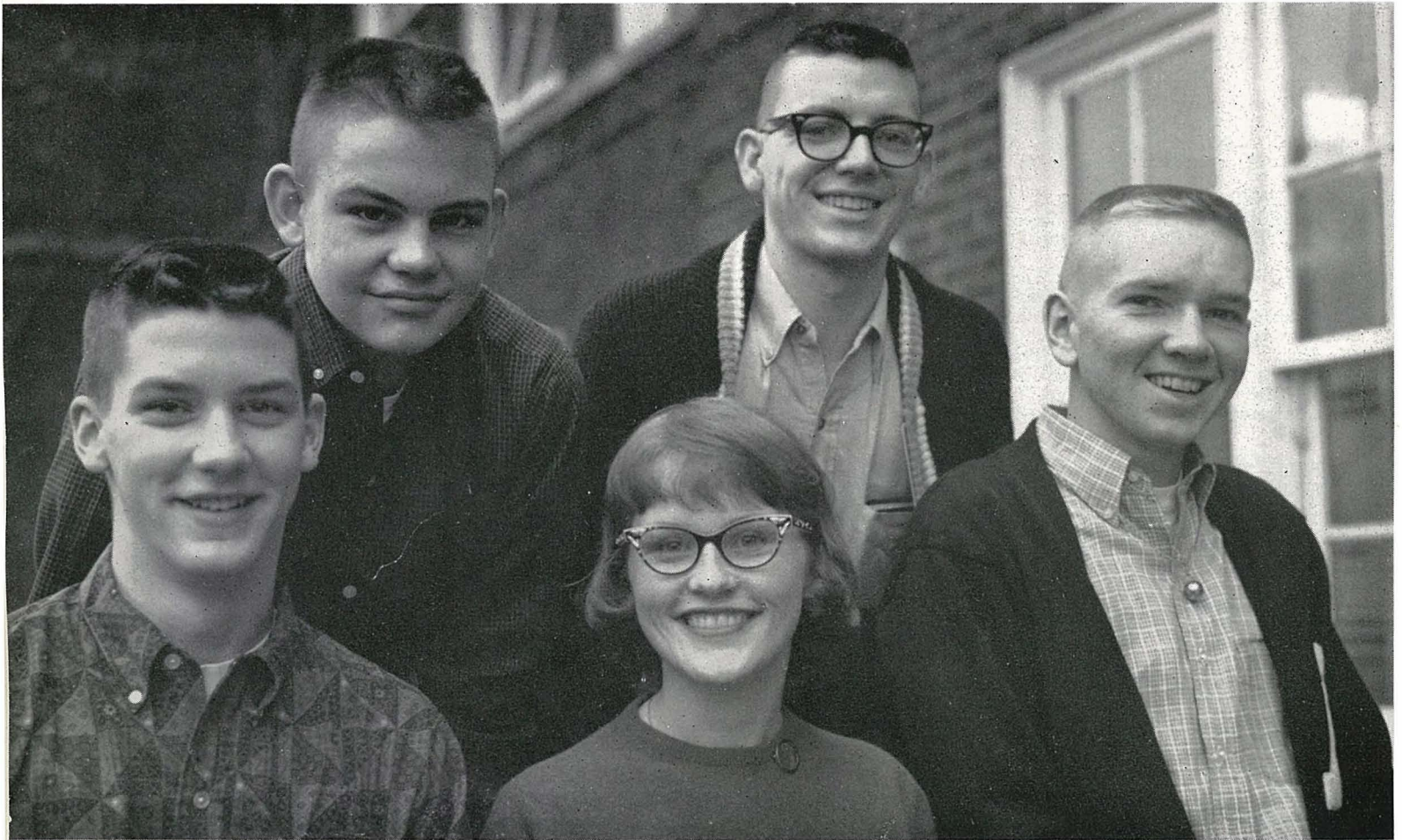

FRONT ROW — Roger Thompson, v.pres., Wilma Brown, sec., Larry Conley, pres., SECOND — Mike Fields, treas., Woody Church, chap.

Juniors

Honor Roll	63
Straight A's	18
Honor Society	14
Girls' State	16
Boys' State	20
Miniwanca	6
Track	10
Football	12
Basketball	5
All-District Basketball	1
All-Regional Basketball	1
All-State Basketball	1
Baseball	2
Golf	1
Ashland Rifles	12
Music Awards	16

In a setting of underwater splendor, the Junior-Senior Prom was staged May 6. The juniors worked like beavers to bring out their theme, "Paradise of the Deep". Colored fish hung from the ceiling, and a mermaid held court in the fountain in the middle of the ballroom. A cave formed the entrance, and the band played from the deck of the "S.S. Senior". Larry Wallace and Sandy Lawson reigned as king and queen from a seashell-shaped throne. In order to raise the money for the prom, the Juniors sponsored the annual magazine drive. Carol Murray proved her selling ability by being high salesman. In the field of sports Larry Conley was brilliant in basketball, Larry Fairchild and Bob Bradley were elected co-captains for the next year's football team, and Bill Arthur starred in track. Tim Wilson and Johnny Patton were two mainstays of the Speech Club. Outstanding Juniors in A Cappella Choir were Larry Barker, Anita Rayburn, and Mary Kunkle.



Avinelle Senters fervently hopes that stuffing a countless number of paper napkins into wire fencing will eventually make a float.



Larry Wallace and Sandy Lawson, king and queen of the Junior-Senior Prom, radiate happiness as they smile at their subjects.

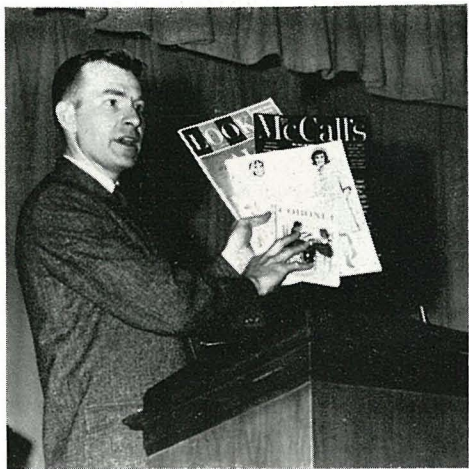

Mr. Bill Blevins gets the junior class off to a good start on their annual magazine drive.

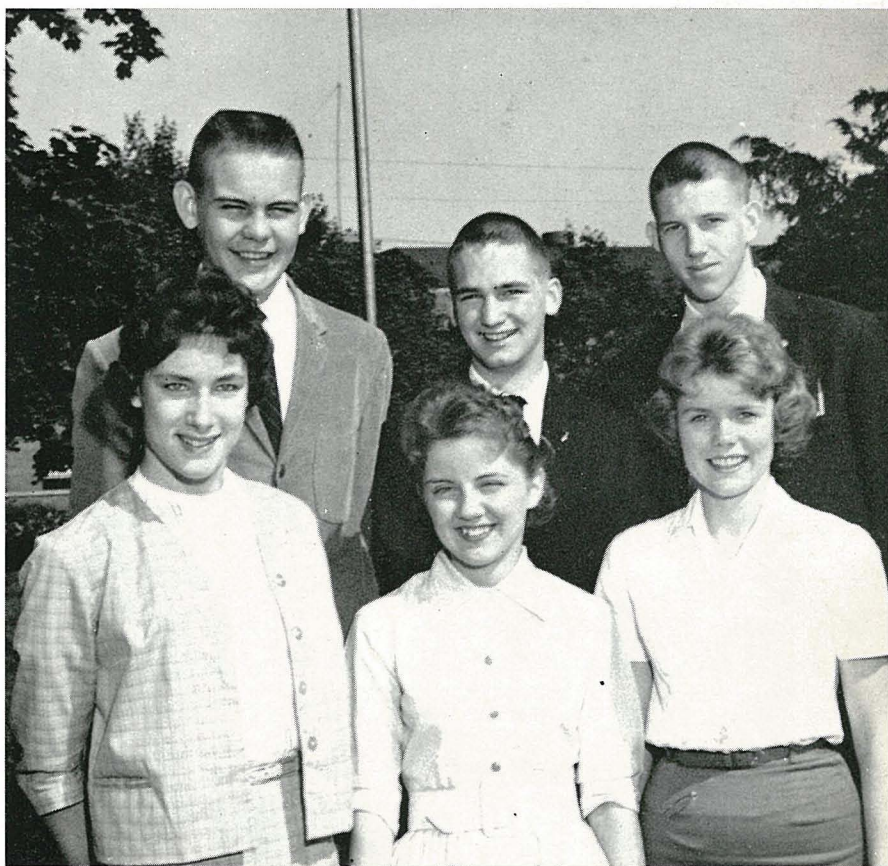

Camp Miniwanca delegates — Howard, Justice, Taylor, Fields, Dail, Daniels — were chosen for their achievements in classroom and extracurricular activities.



Adams, Karen
 Adams, Merlene
 Adams, Sandy
 Allen, David
 Allen, Macon
 Arthur, Bill
 Arthur, Kay
 Artis, Carol

Bailey, Peggy
 Baldwin, Jack
 Barker, Larry
 Barney, David
 Barney, Ken
 Beam, Delores
 Bentine, Lillian
 Blanton, Constance

Blanton, James
 Boggs, Carolyn
 Boggs, Karen
 Bond, Trudie
 Bowe, Sharon
 Bradford, Cheryl
 Bradley, John
 Brady, Brownie

Brown, Sharon
 Brown, Virginia
 Brown, Wilma
 Burchett, Donna
 Cannoy, Delilah
 Castle, Lonnie
 Cathell, Kenny
 Chandler, Patricia

Childers, Marvin
 Church, Woodrow
 Clinger, Bill
 Collins, Sharon
 Conley, Charles
 Conley, Larry
 Coots, Grace
 Corbitt, Stanley

Cordle, Don
 Cornett, Margaret
 Cruise, Jimmy
 Dail, Robert
 Dalton, Millard
 Daniel, Danny
 Dansby, John
 Davis, Carol

Davis, Carol Ann
 Dean, Donna
 Dixon, Carolyn
 Doss, Jacqueline
 Dunn, Sally
 Early, James
 Eaton, Charles
 Elam, Pat

Ellis, David
 Evans, Kathleen
 Evans, Rosemary
 Fairchild, Larry
 Felty, Ronald
 Ferguson, Janice
 Field, Linda
 Fields, Mike

Fleming, Jerry
 Forbes, Charlotte
 Fosson, Karen
 Fraillie, Edwin
 Fraley, Brenda
 Fraley, John
 Fugitt, Mike
 Gallaheer, Jennie

Gearheart, Sally
 Goodman, Harry
 Goodson, Sandy
 Gray, Bob
 Greene, Gary
 Green, Kathy
 Gumm, Marsha
 Hall, James

Hall, Wendell
 Handley, Cora Belle
 Hartley, Connie
 Hayes, Bonita
 Hayes, Roy
 Henry, Clarice
 Hensley, William
 Herren, Delores



Hilton, Nancy
 Hobbs, Judy
 Holbrook, Peggy
 Hollan, Larry
 Hopes, Jane
 Horgan, Penny
 Horn, Betty
 Howard, Rose Marie



Huff, Mary Lee
 Hughes, Raymond
 Huguenot, Danny
 Hurtt, James
 Hutchinson, James
 Ison, Bill
 Jarrell, Diane
 Johnson, Carolyn



Jones, Jane
 Justice, Billie Ruth
 Kays, Gerald
 Kelchak, Barbara
 King, Judy
 Kinzer, Jerry
 Kirtz, Wiley
 Kouds, Richard



Kunkle, Mary
 Landmann, Bonnie
 Leadingham, Bill
 Lemaster, Germaine
 Litteral, John
 Litton, Greer
 Litzenberger, Sharon
 Looney, Page



Lucas, Judy
 Mahan, Sharon
 Manning, Delores
 Martin, Carolyn
 Martin, Richard
 Mason, Spurgeon
 McGinnis, Jean
 McLemore, Elaine



Melvin, James
 Moles, Judy
 Moore, Gail
 Moore, Lloyd
 Morse, Linda
 Morrison, Jeanelle
 Murray, Carol
 Newell, Joe



Newkirk, James
 Nicholas, Carol Sue
 Nunley, Cheryl
 Osborne, Billie
 Park, Jack
 Patton, John
 Payne, David
 Pennington, James



Pennington, Linda
 Pope, Richard
 Powell, Jane
 Ratcliff, Edward
 Ravencraft, Richard
 Rayburn, Anita
 Ream, Richard
 Reliford, Mike

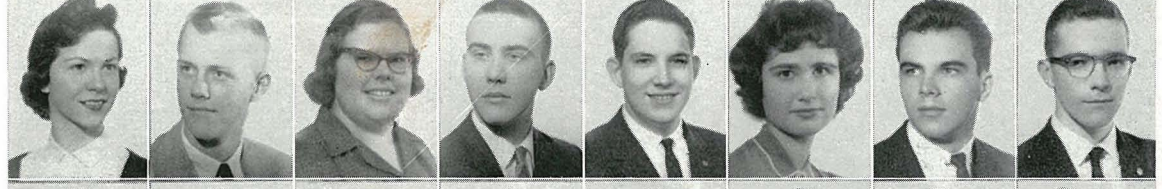

Rice, Karen
 Riley, Clarence
 Roberson, Glenna
 Ross, Bonita
 Sammet, Bob
 Saunders, Linda
 Savage, Carolyn
 Scaff, Gloria





- Senters, Avinell
 Senters, Peggy
 Sisler, Nancy
 Skaggs, Denny
 Skaggs, Sandy
 Slone, Judith
 Slone, Russell
 Speaks, Jim

 Stapleton, Mitchell
 Staveros, Irene
 Stephenson, Joe
 Tapp, Charles
 Taylor, Donna
 Thompson, Brenda
 Thompson, Gary
 Thompson, Roger

 Tipton, Ada
 Todd, John
 Toney, Scarlett
 Trabandt, Elizabeth
 Tracy, Diana
 Tutwiler, Peggy
 Vanderpool, Judy
 VanHorn, Robert

 Vincent, Jeannie
 Voiers, Kelly
 Wade, Don
 Walker, Larry
 Ward, Perry
 Waterbury, Etta Jane
 Wenning, Wanda
 Wheeler, Anthony

 Wheeler, Earl
 Whitlock, Janie
 Whitt, Karen
 Williams, Ray
 Williams, Suzanne
 Wilson, Jim
 Wilson, Tim
 Wittred, Kay

 Wood, Karen
 Wright, Donna
 Wright, Ken
 Yates, Juanita
 Yoder, Diana
 Young, Frances
 Zimmerman, Patricia

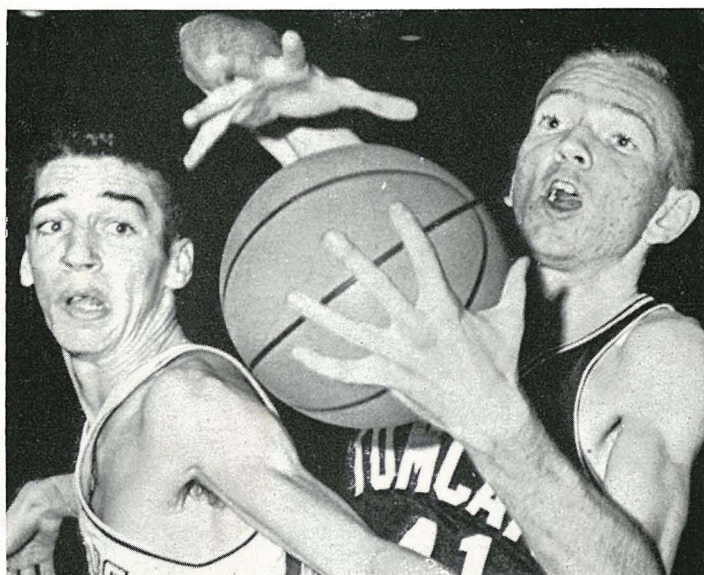

Junior All-Stater Larry Con'ey, regarded by many as the finest player in Kentucky, hauls down the rebound in the state tournament semi-finals.

Rarely does a junior attain such prominence in basketball as Larry Conley. His top honor was in being the only unanimous choice for the all-tournament All-State team. Next to that he tied for first choice in the Courier-Journal's All-State team. As stepping-stones to these awards he was chosen on the All-District, the All-Regional, and the All-A.I.T. teams. Larry started this snowball in his sophomore year by being selected for the All-Regional team. Larry is not only a basketball star. He lettered in baseball, has served as junior class president, and was a delegate to Bluegrass Boy's State.

Boys' Staters

KNEELING — Fields, Payne, Sammet, Conley, Fairchi'd, Cathell, STANDING — Walker, Skaggs, Thompson, Young, Arthur, Dansby, Dail, Daniels, Ford, Wilson, Frailie, Church, Patton.



Girls' Staters

SEATED — Tracy, Kunkle, Nunley, Sisler, Dunn, Rayburn, Stavros, Bradford. STANDING — Bailey, Ferguson, Rice, Brown, Looney, Litton, Powell, Hilton, Robinson.

Where does Larry Barker get the courage to watch Miss Bingham administer his vaccination? He is either brave or in a state of shock.



Nancy Sisler, Diana Tracy, and Sally Dunn dance the old soft shoe in Theta's minstrel presented for the Younger Woman's Club.

The Class of 1963



Johnny Stafford, pres., David Turpin, v-pres., Don Stewart, treas., Sandy Smith, sec.

Sophomores

Honor Roll	70
Straight A's	10
Football	19
Basketball	17
Baseball	12
Track	7
Golf	1
Ashland Rifles	12
Music Awards	11

"Move over, juniors," seemed to be the motto of the sophomores who early in the school year made it evident to the upperclassmen that they were offering stiff competition. In speech activities Barbara Stone, Sharon Barrow, Vicki Ambrose, Haskell Hughes, Kathy Jones, John Carroll, and Richard Steeves received high ratings at the Morehead Speech Festival. This year's championship basketball team often used the sophomore reserves David Turpin, Ken Johnson, and Bob Yancey. These three with Don Stewart and Corky Riffe, prominent players on the B-team, might possibly contribute strongly to another state championship. Football B-team players, Tim Brown, Fred Cooper, Bob Yancey, and John Stafford, may be possible first-string starters in '61. Headliners in baseball were Mike Sluss, Ernie Daniels, Eddie Radjunas, Chipper Miller, and Bob Yancey. Track stars included Fred Cooper, David Black, Bob Fultz, and John Stafford.

Receiving a superior rating at Morehead Music Festival was sophomore trio, Fryman, Whitt, and Minnehan.



Mr. Fred Anson
 FRONT ROW — Koegler, Smedley, Gartin, Stone, Willis, Kouns, B. Thompson, Tolliver. SECOND — Lively, Risk, Whitt, Bembower, Henderson, Sloan, Hale, Mr. Anson. THIRD — Simpson, Frazier, Grimes, Goble, Davis, Caldwell, Gehringer, D. Thompson.

Mike Sluss, a top sophomore athlete, waits to tag an approaching baserunner. Mike was among the leading hitters on the A.H.S. team.



"Once upon a time —" reads Brenda Vanhose to fascinated youngsters. Home Ec students learn child care from willing children.



MR. ROBERT CONARD
 FRONT ROW—Mr. Conard, Williams, McGuire, Smith, Griffith, Christian, Cossett, Skidmore, Thompson. SECOND—Seaton, Conn, Hall, May, Hill, McComis, Simpson, Stevens, Carroll, Sluss, Rupert, Salyers, Adkins, Lanning, Brown, Kazee, Dixon.

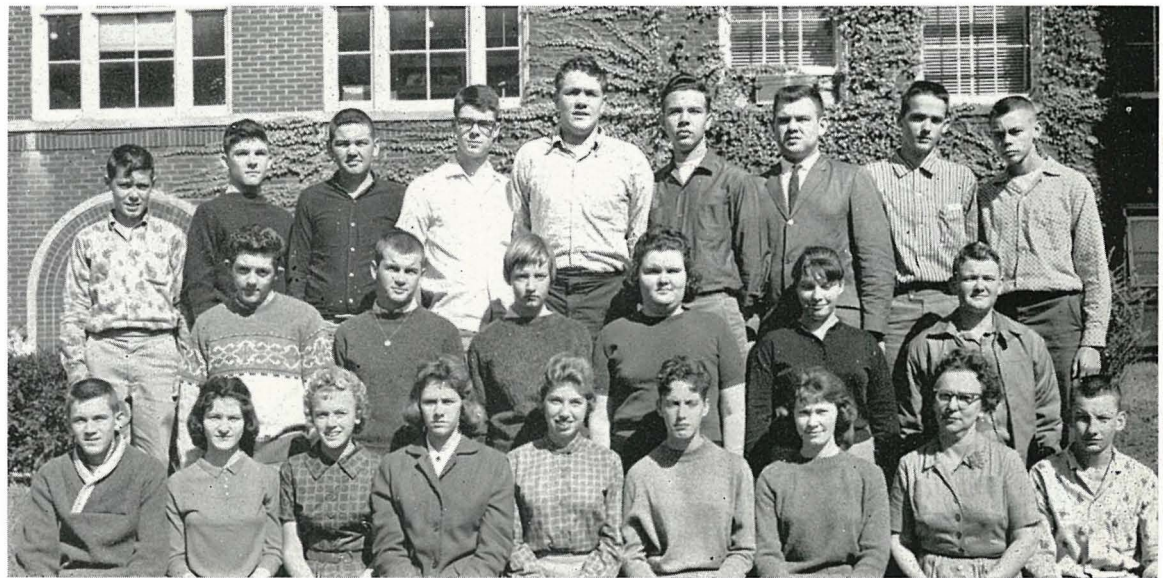

MRS. MARGUERITE DEL VECCHIO
 FRONT ROW—Rush, Dean, Gillum, Cornette, Taylor, Arthur, Sexton, Mrs. Del Vecchio, Epperson. SECOND—Kinney, Miller, Tufts, Craft, Stallard, Maugans. THIRD—Clark, Daniels, Salyers, Bunch, Carroll, Hughes, Manning, Seagraves, Donta.



MR. ROBERT DILS
 FRONT ROW—Dickerson, Clemons, Brown, Curry, Conley, Crum, Collier, Pinson. SECOND—Mr. Dils, Broughton, Gibson, Jones, Ambrose, Vannatter, Wilson. THIRD—Rye, Sanders, Kitchen, Valentine, Stafford, Williams, Runyon, Masters, Reuthebuck.

MR. RALPH DINSMOOR

FRONT ROW—Mr. Dinsmoor, Johnson, Alexander, Brown, Arthur, Kazee, Shingleton, Chapman, Smith. SECOND—Caniff, Wright, Lawson, Hemlepp, Henry, Hogsten, Smither, McClain. THIRD—Coburn, Bart, Price, Webb, Wilson, Eaves, Wilburn, Jordan, Auxier, Bryan, Reeves.



MRS. SAM GATRELL

FRONT ROW—Mrs. Gatrell, L. Carter, Simpson, N. Carter, Blanton, Craft, Wheeler, Taylor. SECOND—Radjunas, Frailie, Pettit, Akers, Thomas, Martin, Early, Parsley. THIRD—Tutwiler, Black, Strosnider, Albritton, Cooper, James, Price, Squire, Dorsey.

MISS DORIS HARRELL

FRONT ROW—Debord, Webb, Gabbard, Hunt, Dalton, Van Hoose, May, Barker, Miss Harrell. SECOND—Moore, Gifford, Candill, Castle, Broughton, Jones, Chinn, Morrison, Osborne. THIRD—Senters, Turner, Willett, Hall, Steeves, Williams, Steele, Boggs, Wade.





MRS. JOE HILLMAN

FRONT ROW—Hammond, Points, York, Earley, Powell, Porter, Johnson, Palmeto, Scott. SECOND—Sloan, D. Goff, Alexander, Plummer, Crank, Dodson, P. Goff, Salyers, Quillen, Mrs. Hillman. THIRD—Blanton, Hickman, Horn, Harness, Smith, Ellenberg, Webb, Fulkerson, Preston.



MRS. SOPHIA MARTT

FRONT ROW—Wolfe, Carolyn Wells, Ackinson, Pendleton, Gallaher, Tucker, McCalvin, Gumm, Hurtz. SECOND—Davis, Porter, Carol Wells, Howell, Wheeler, Palmeto, Hayes, Holbrook, Kelly, Mrs. Martt. THIRD—Baker, Smith, Manning, Galloway, Huffman, Fultz, Callihan, Barker, Robinson, Brown.



MRS. RUFUS PHILLIPS

FRONT ROW—Bailey, Saylor, Steenberg, Minnehan, Kazee, Martin, Ratcliff, Salyers, Mrs. Phillips. SECOND—Barker, Norton, Adams, Hills, Little, Kiser, Lambert, Duncan, Russell. THIRD—Robinson, Reynolds, Pope, Stambaugh, Pullem, Ramsey, Wagner, Corn, Speaks.

MISS SARAH PYLES

FRONT ROW—Smith, Nalle, Dixon, Worthington, Kazee, Dryden, McGee, McGraw, Boggs. SECOND—Brown, Bradley, Nichols, Evans, Miss Pyles, Francis, Dysard. THIRD—Callihan, Blankenship, Thompson, Lanthorn, Stewart, Stephens, Allen, Preston, Lowman, White.



MRS. CLARENCE SPARKS

FRONT ROW—McDonald, Sparks, Slone, Miller, Kemper, Kerns, Myers, Steil, Tipton. SECOND—Kelly, Cox, Coffman, French, Oliver, Anderson, Mrs. Sparks, Hughes, Stewart. THIRD—Rees, Bandy, Estep, Noble, Collinsworth.

MRS. WILLIAM STEWART

FRONT ROW—Wells, Jones, Payne, Fryman, Hoke, Shaffer, Green, Colm, Mrs. Stewart. SECOND—Ogg, Resh, Sluss, Cox, Horton, Pennington, Traugott, Kiger. THIRD—Lyon, Yancey, Riffe, Turpin, Hill, Gheringer, Wilson, Mutters.



ACTIVITIES ****

As they sat around the campfire of an evening,
a bucket of black coffee,
a few slices of frizzled salt pork,
and a few dry crackers under their belts,
they got to thinking about home
and, as a result, they sang.

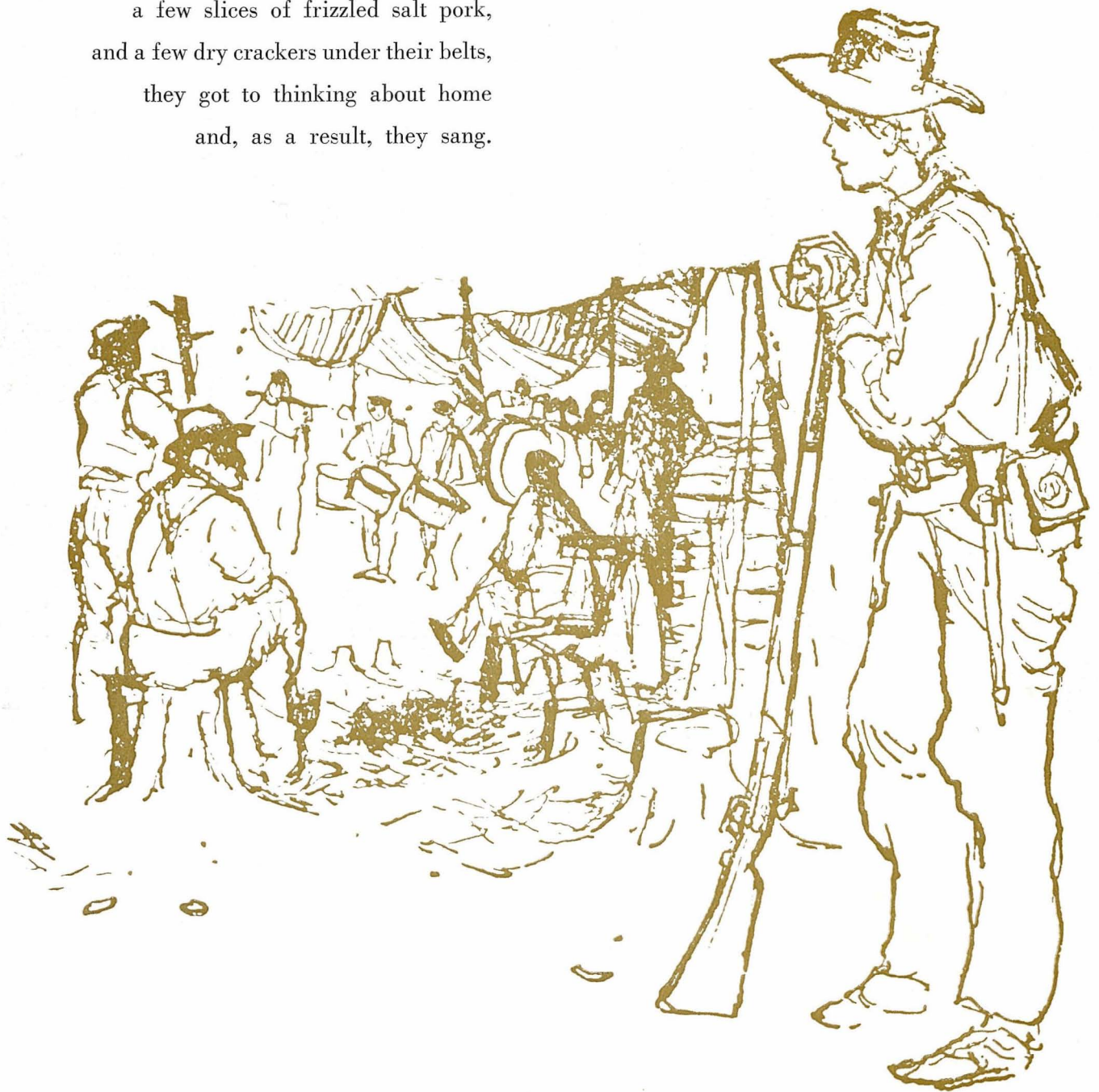



Vim, vigor, and vitality are shown by Dail, Gray, Kelchak, and Leadingham as they work on the unique throne for the prom.



To swell the Student Council fund John Dansby and Linda McDonald hurriedly buy Beechies from Susie Carter during class intermission.

Student Council fuses union of school life

Seasons come and go, but like 'Ole Man River', the Student Council just keeps rolling along. There seems to be no end to its services whether it is working to send a delegate to Camp Miniwanca or publishing Student Handbooks to help sophomores become acquainted with the courses that are offered, the requirements they must fulfill, and the extra-curricular activities. In order to give more students the opportunity to accompany the basketball to the state tournament, the Student Council sponsored two buses to Lexington and paid one-half the fare of each student. They also compiled the Buzz Book, donated money for song books for the Prayer Group, and at Thanksgiving conducted a canned food drive for needy families. Four members of the council attended the State Student Council Convention in Louisville.



FRONT ROW — Hatfield, Ball, Chattin, Hilton (chap.), Rice (treas.), Church (v.pres.), Humphreys, Klaiber (pres.), Lawson (sec.), Cogan, J. Johnson, Maddy, Hopes. SECOND — Hughes, Baker, King, Gillum, L. Johnson, Carter, Horgen, Howard, Whitt, Crum, Van Hoose, Tucker, Porter, Robinson, Heller. THIRD — Speaks, Collins, Daniels, McKee, Reliford, Early, Cram, Wilson, Sergent, Williams, Frailie, Dixon, Radjunas, Mr. Boehm.



FRONT ROW — Justice, Lowman, Mathis, Rice, R. Hilton, Kunkle, Patterson, S. Litton, Daniel, Clements, Jones, Holt, P. Green, Strickland, Baker. SECOND — Horstman, Houser, V. Green, Clay, Back, York, Maupin, Ross, L. Catron, A. Catron, Whitt, Lawson, Ball, Stamper, Spangler, Sexton, Preston. THIRD — Bradford, Blair, Lemaster, Reed, Shelton, Nunley, Brown, Auxier, Birkeback, Humphreys, Remmele, Arthur, N. Hilton, Wells, McLemore. FOURTH — Sheila Horgen, Ferguson, Tracy, Sisler, Lowe, Powell, G. Litton, P. Daniel, Looney, Wilson, Moore, Robinson, Sharon Horgen, Dail.

Exemplary students get well-deserved honors

To be invited to become a member of the National Honor Society is one of the highest honors that a student can receive. Of the many who are eligible for membership only five per cent of the junior class and ten per cent of the senior class can be inducted. Four requirements must be met by these students—very high scholarship, unquestionable character, well-developed leadership ability, and service to school and community. The Putnam Chapter of Ashland High presented its induction ceremony for the student body and parents of the members in May. Speeches were made on Character by Barbara Kunkle, on Scholarship by Sharon Patterson, on Leadership by Susan Clements, and on Service by Jack Daniel. Robert Hilton administered the pledge to new members. Bill Jones and Judy Baker presented membership cards.



Little Judy Baker taps Philip Daniel for a tall honor, candidacy for the National Honor Society.



FRONT ROW — Hoffman, Cogan (sec.), Stamper (v.pres.), Clements (pres.), Nighswander (treas.), Patterson, Richardson. SECOND — Heller, Baker, Caines, Crum, Carter, Huffman, Ribble, Preston. THIRD — Day, Mathis, Johnson, Lowman, Self, Alexander, Remmele, Humphreys, Young.



FRONT ROW — Tutwiler, Ferguson, Bailey (treas.), W. Brown (v. pres.), Hilton (pres.), Taylor (sec.), Landmann, Stavros, Gallaher, Sloan. SECOND — Justice, Rice, Adams, Bond, Litzberger, Kunkle (sgt.-at-arms), Howard, V. Brown, Fraley, Roberson, Vincent, Davis, Waterbury. THIRD — Allen, Horgen, Tracy, Dunn, Litton, Looney, Kelchak, K. Adams, Brady, Robinson, Nunley.



FRONT ROW — Kerns, Myers, Carter, Mary Palmetter, Stone, Porter, Points, Johnson, Coons, D. Brown. SECOND — Dryden, Saylor, Alexander, Fryman, Griffith, Conley, Webb, McGee, Bembower, S. Taylor, Tipton. THIRD — Smither, Skidmore, Tucker, Margaret Palmetter, Barrow, Franklin, J. Brown, Hills, Payne, Graybeal, Smith, N. Taylor.

Y-Teens study hobbies; give service to others

Learning to knit an afghan introduced a new and interesting hobby to members of the Y-Teens. Also included in their variety of interests were bridge lessons. In keeping with the Christmas spirit several Y-Teens with Bobby Gray dressed as Santa Claus delivered toys and candy to unfortunate children. To earn money for the World Fellowship Fund the girls sold candy. All work, however, is no fun; so they had a hayride to Tandy Kempers' Pony Farm in Boyd County. To increase their knowledge and interest about higher education and careers in teaching, Y-Teens heard talks by Mrs. J. P. Conley, a professor from the University Center of Ashland, and by Mr. Edward Jones, Co-ordinator of Curriculum for the Ashland Public schools. A membership drive party was held in September to interest girls in joining Y-Teens.

Under the careful direction of Mrs. H. Dean Seay these senior Y-Teens struggle to master the ever fascinating game of bridge.



F.H.A. victory signs add to school life

Members of F. H. A. got on the band wagon with other clubs during the excitement of the state basketball tournament and made victory signs for the benefit of Tomcat fans. Like all other organizations their need for money had to be taken care of, and they sold candy and litter bags. As a contribution to the community, F. H. A. joined in selling poppies for the Disabled American Veterans. Their philanthropic spirit led them to collect canned food for the Boyd County Boy's Farm at the Easter, Christmas, and Thanksgiving seasons. In order to round out a very full year and to gain social experience, F. H. A. girls gave a Valentine party for the chapter officers, a banquet at Don Keys for their graduating members, and a buffet dinner for the entire club. Perhaps their gayest outing was a picnic held at Camden Park during the last of May.

Planning and organization are traits of F.H.A. officers Hurtt, Coburn, Maupin, Sexton, Robinson, Patterson, Borden, and Wheeler.



FRONT ROW — Forbes, Selby, L. J. Young, Wheeler, Smith, Preston, Crum. SECOND — Mrs. Patrick, Moore, Osborn, Blanton, Pendleton, Porter, Sheila Horgen, Sharon Horgen. THIRD — Sayers, Johnson, Runyon, Thomas, Elliott, F. Young, Caudill.



FRONT ROW — Snoddy, Pruitt, Sexton, Coburn, Borders, Patterson, Rutherford, Morman, Boggs. SECOND — White, Wells, Castle, Harris, Hurtz, Maupin, Bembower, Gillum, Dickerson, C. Kaze, Sparks, Caudill. THIRD — Williams, L. Kaze, Robinson, J. Wheeler, B'anton, Hall, Coots, Cossett, Hill, Porter, Smith, Taylor.



FRONT ROW — Alexander, Scott, Hayes, Simmons, Steil, Hessler, Carter. SECOND — Mrs. Rogers, Mullins, Goff, Van Hoose, Cox, Nichols. THIRD — Elam, Henderson, Talbert, Chapman.



FRONT ROW — Dail, Thompson, Childers, Castle, Danie's, Ford, Fe'ty, Sturgill, Green. SECOND — Fie'ds, Shepard, Klaiber (v.pres.), Rice, (1st. sem. treas.), Williams (1st sem. pres.), Lawson, Mahan (1st sem. sec. — 2nd sem. pres.), Lykins, Mrs. M. Sparks. THIRD — Blanton, R. Williams, Auxier, Blair, Hall, Barker, J. Daniels (2nd sem. sec.), Blankenship, Carroll, McNew, Moore (2nd sem. treas.). FOURTH — Palmeter, Fraille, Ronay, Booten, Sexton, Minnehah, Murphy, B'evins, Arthur, Haller.

Ro Club

Service—first, last, and always—influenced Ro Club during the past year. The boys had their annual Hobo Day and several car washes, and collected food for Thanksgiving and Christmas baskets. Money earned from their projects enabled students to be sent to Camp Miniwanca, and a graduating senior was given a \$100 scholarship to the U.K. Center. Ro members Danny Daniels, Gary Auxier, and Larry Barker represented the club at the Rotary International World Affairs Conference in Cincinnati.

Phi Delta Club

P for Purity, H for Helpfulness, I for Inimitable, D for Devoutness, E for Eternity, L for Leadership, T for Truthfulness, A for Ambitions—this is Phi Delta. With their annual Christmas basket they insured the holiday happiness of an unfortunate family. A civic-minded organization, they also participated in many drives. Dinners, teas, and banquets! First a dinner with Phi Delta's senior sponsor, the Altrusa Club; then a social honoring the mothers of the members; and last a banquet to recognize the club's basketball coaches.



FRONT ROW — Mrs. Lawson, Selby (sgt.-at-arms), Lemaster (treas.), McFaddin (cor. sec.), Harris (pres.), Sharp, Curry (v.pres.), Short (2nd v.pres.), Williams, S. Bove, Ba'l. SECOND — Evans, Jarrell, Senters, King, Smith, Saunders, Gearhart, Cast'e (rec. sec.), Hayes, Huff, Slone, A. Senters, L. Bove, Hopes, Bradley, Maggard. THIRD — Cruise, Moore (Chap.), Kemper, Church, Fow'ler, Craft, Morris, Yoder, Gumm, Yates.



FRONT ROW — Burchett, Gibson, Simmons, Crum, Miller, Catron (pres.), Sheila, Horgan (chap.), Sharon Horgan (Interclub Coun.), Malloy, Mrs. Evans. SECOND — Renfroe, Evans, Dixon, Martin, Penny Horgan, Frazier, Bentine, Murray, VanHorn. THIRD — E'am, Davis, Chandler, Wenning, Elliot, Brown, S'one, Cannoy, Boggs, Waterbury.

Alpha Beta Club

Outstanding service to the school and community was displayed by the Alpha Beta Club. The club participated in the March of Dimes Drive and a tag day for retarded children. It provided baskets of food for the Boyd County Boys' Home and Riverside Rest Home and financed two delegates to Camp Miniwanca. In addition to their work, the members had a pot-luck dinner for Alpha Alpha, their club sponsor, and a float in the Homecoming Parade. Alpha Beta lost to Phi Delta in the Girls' Basketball Tournament.

Varsity "A" Club

"We're state champs!" Ashland students thundered with one voice, and the Varsity "A" Club was always on hand to support the school spirit. All members of the Varsity "A" retain their status for life. This organization expects all-round excellency in its men. Each member must have received the school letter for athletic achievement. All seriousness was put aside when the members challenged the coaches to a hilarious basketball game. Ultra-feminine "cheerleaders" were actually virile Varsity "A" boys in disguise.

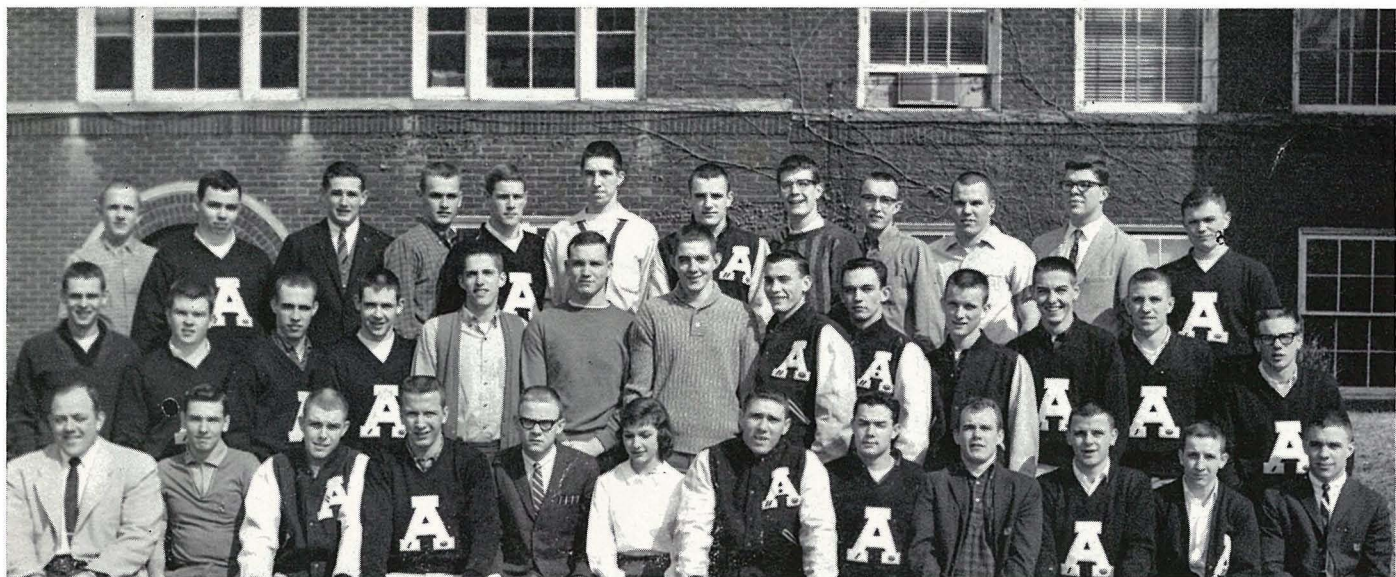

FRONT ROW — Coach Conard, Huguenot, Speaks, K. Cathell, Coots, Patty, Henry, Carr (pres.), Arthur, Klaiber, (sgt.-at-arms), Ronay, Huston, Collins. SECOND — Be'don, Ford, Callahan (sec.), Fields (treas.), Miller, Sexton, Smith, Wheeler (v.pres.), McGraw, Booten, Savage, Robinson, Shepard. THIRD — Stambaugh, Brown, Yancey, Thornbury, Minnehan, Gray, Fairchild, Cram, Sargent, Bradley, Litton, Crawford.

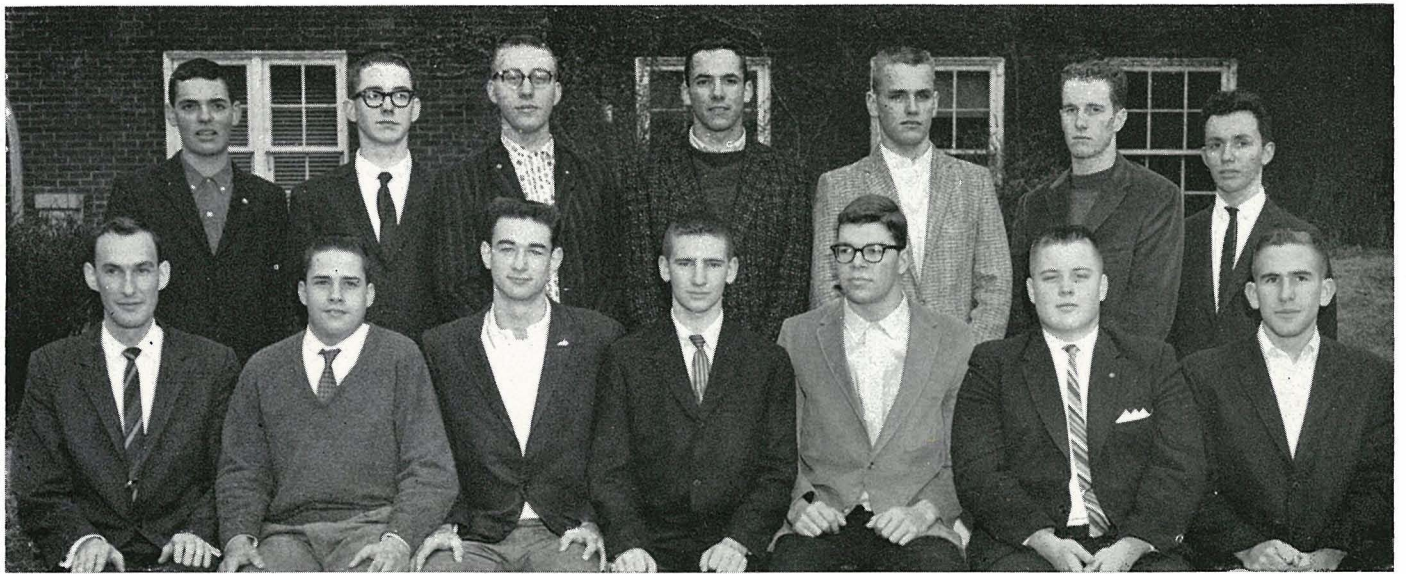

FRONT ROW — Mr. Moss, Allen (v.pres.), Daniel (sec.-treas), Wheeler, Litton (pres.), Auxier, Rice. SECOND — Moore, Huffman, Ratcliff, C. Rice, Thornbury, Johnson, Arthur.

Future Engineers

To increase the knowledge of engineering duties by discussion, speakers, films, and trips to local industries is the purpose of the Future Engineers. During the early spring the Future Engineers toured the various chemical units of the Nitrogen Division of Allied Chemical with the Technical Society. One of the basic requirements for membership in the Future Engineers is that a member must maintain a "C" average in all his studies. Michael Arthur's project won second place in the Marshall University Science Fair.

Co-op Club

To have a job and go to school at the same time is no easy matter, as any Co-Op Club member knows. The A. H. S. club, affiliated with Kentucky Future Retailers Association, is one of the twenty-two chapters of this organization in Kentucky high schools. Each year the goal of the club is to attend the state convention held in Lexington. Members sold candy, fruit cakes, and stationery to earn money for this outstanding trip. Co-Op Club instills in its members a spirit of responsibility, co-operation, and self-reliance.

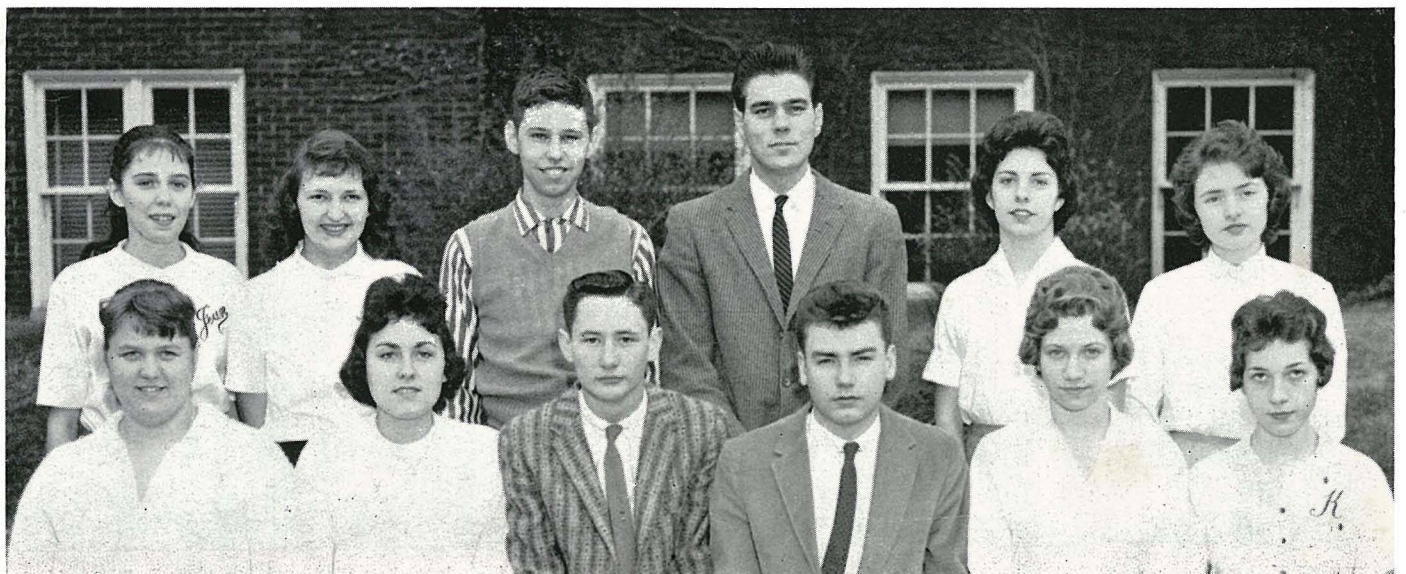

FRONT ROW — Dean (sec.), Scaff, Fleming, Arrington (v.pres.), C. Boggs, K. Boggs (treas.). SECOND — Gray, Joyner, Simpson, Waggoner, Cannoy, Ross.



FRONT ROW — Wheeler, Stidham (treas.), Skaggs (pres.), Wallace, Carton (v.pres.), Welch (sec.), Spangler, Mrs. Hillman. SECOND — Handley, Frey, Sparks, Whitlock, McGinnis, Yates. THIRD — Murphy, Caudill, Taylor, Morman, James, Reeves, Preston, Vogt. L. J. Young (sgt.-at-arms).

Kappa Phi Club

Selling graduation invitations and name cards to seniors was one of the ventures of the Kappa Phi Club. With money earned in this project they financed delegates to Camp Miniwanca and Girls' and Boys' States. They worked together with the Chevron Club in making a float for the homecoming parade, collected a basket of food for a needy family, and contributed a \$200 scholarship to a senior member. All of this work was compensated by an initiation banquet, a Mother's Day tea, and an all-day trip to Carter Caves.

Technical Society

Students who are enrolled in a technical course and maintain a "B" average in their scientific studies have the opportunity to belong to the Technical Society. It is an affiliate of the Science Clubs of America and endeavors to increase scientific interest. Several members of the society have received awards for their scholastic and scientific achievements. Mike Arthur won second prize in Marshall University Science Fair, and all five of the Armco scholarship finalists were members of the Technical Society.

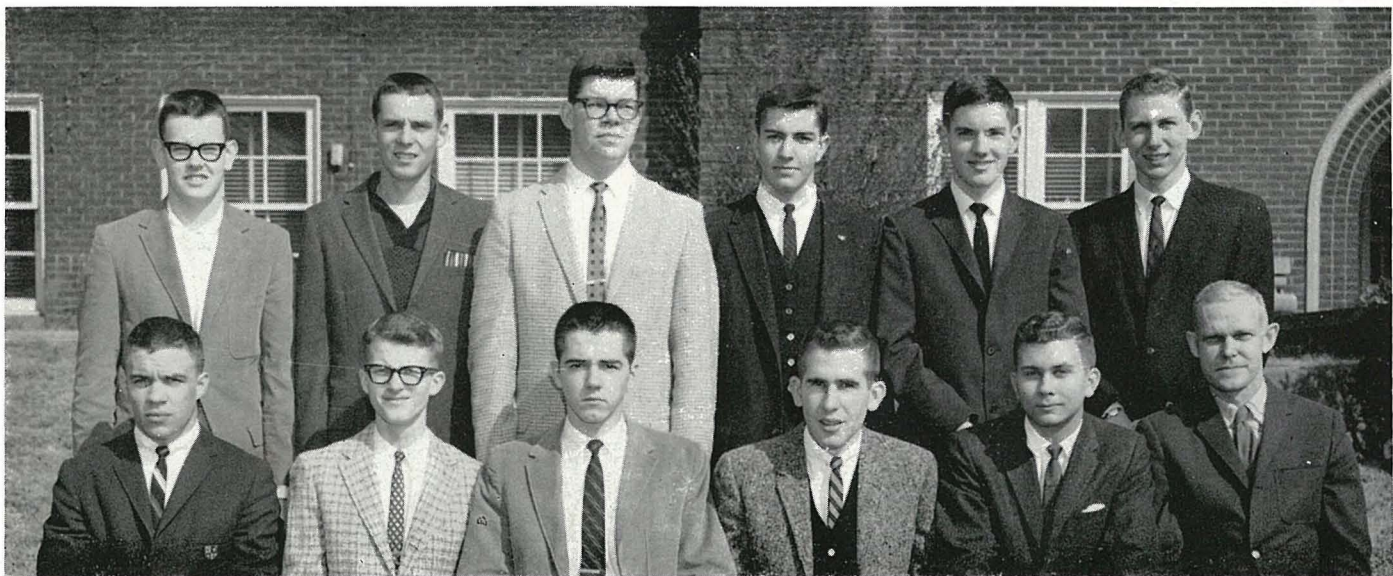

FRONT ROW — Collins, Harness (sec.), Wallace (treas.), Rice, Birkelback (pres.), Mr. Dils. SECOND — McNew, Beldon, Litton (v.pres.), Jones, Hall, Mahan.



FRONT ROW — Rodman (sec.), Boyles, Richardson (v. pres.), Chattin, Sharp (pres.), Arrington, Reynolds (sgt.-at-arms), Lang. SECOND — Mrs. Martt, Park, Eaton, Payne, Trabandt, Riley, Dixon, McKenzie, J. Dixon (treas.), Hall. THIRD — Voiers, Allen, Barney, Cinger, Thomas, Holan, Wilson, Hurtt.

Chevron Club

Easter was made a little happier this year for needy families who received baskets of food from the Chevron Club. The boys themselves actually made candy to raise funds for a one-hundred-dollar scholarship to be presented to a senior member of the club who made outstanding achievement. Car washes provided funds to send delegates to Camp Miniwanca and Boys' State. After doing so much for others, the boys rewarded themselves with a dance for members and their dates. Headmajorette Charrie Chattin ruled as sweetheart.

Speech Club

Resolved! That the Ashland High School Speech and Debate Club is growing every year. Last summer three students studied principles of debate at the Debate Workshop at Morehead State College. At the Regional Speech Festival this year Ashland took first place trophy with ten superior ratings out of eighteen events. These ten winners went on to the State Festival where Shary Scott, Johnny Patton, and Charletta Borland took top honors with superior ratings. Seven other talented participants won excellent and good ratings.



FRONT ROW — Mrs. Del Vecchio, Webb, Stone, Cornett, Daniel (rep.), Smith (v. pres.), Patton (pres.), Jones, Conley, Meyers, Gobel. SECOND — Waterbury, Scott, Bradford (sec.-treas.), Slone, Taylor, Tufts, Ambrose, Litton, Little, Borland, Dixon, Adams, K. Jones (ass't sec.), Barrow, Steil, Dysard, McDonald. THIRD — Arthur, Callihan, Reliford, Thompson, Pennington, Wilson, Auxier, Early, Hughes, Steeves, Dansby.



FRONT ROW — Ball, Day (sgt.-at-arms), Williams, P. Henry, Sexton (1st v. pres.), Anderson, Chattin, (pres.), G. Henry (rec. sec.), Lawson (2nd v. pres.). SECOND — Carr (treas.), Whitt, Hilton, Runyon, Holbrook, Howard, Fraley, Hartley, Carter, Conley, Miss Carroll. THIRD — Clark, Toney, Whitt, Trabandt, Taylor, Alexander, C. Henry, Gallaher, Skaggs.

Sigmat Club

In a tense and thrilling overtime period the Sigmat Club edged by Theta to capture the coveted trophy of the Girls' Intramural Basketball Tournament. The 30-28 win was the year's crowning achievement. Planning the homecoming dance and parade was also a feather in the cap of the Sigmat Club. The girls joined with Varsity "A" to present the "Winter Wonderland." Sigmets served their community by distributing T.B. posters for the Woman's Club and by collecting food for Thanksgiving and Christmas baskets.

Prayer Group

Every morning the Prayer Group gathers in the auditorium for a moment of inspiration and meditation. Programs are often supplemented by a special music presentation or a guest speaker. During teacher appreciation week members of the faculty were guest speakers. During all-minister week ministers from local churches were present. On Good Friday, in a special assembly, music was furnished by the A Cappella choir. Rev. Jack Pollard, assistant pastor of the First Baptist Church, brought the Easter message.



FRONT ROW — Shelton, Robinson (sec.), Slone, York, Baer, Clark, Keathley, Wood Murray, Rayburn, Williams. SECOND — Lucas, Bradford, Remmele, Tutwiller, Rice, Brown, Bembower, Castle, Cornett, Curry, Myers, Smither, Skaggs, Colm. THIRD — Field, Patton (v. pres.), Thompson, Church (pres.), Nunley, Daniel, Wilson, Powell, R. Robinson, Collins, Martin.

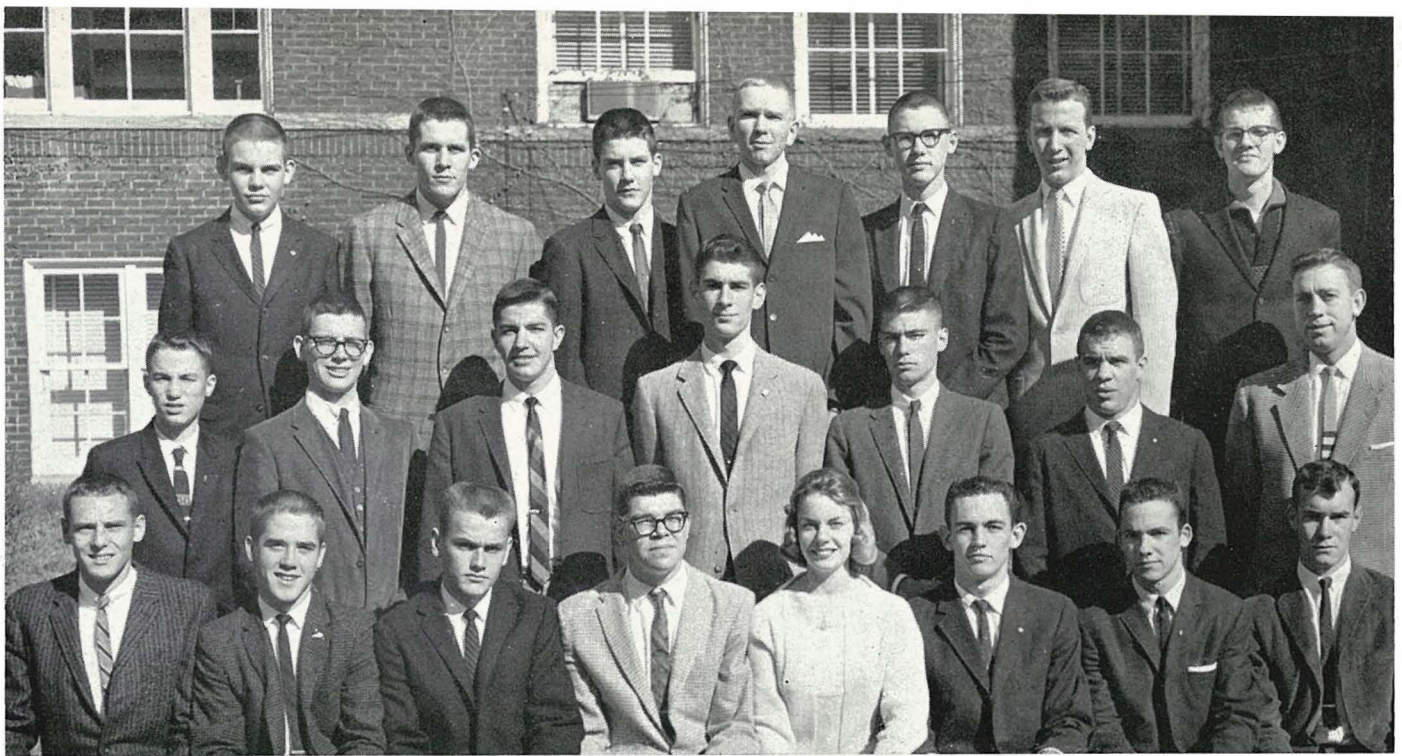

FRONT ROW — Beldon (1st sem. treas.), Justice, Thornbury (1st sem. sec.), Litton (1st sem. pres.), Lowman, McGraw, Rice, Hart. SECOND — Walker, Church, Jones, Sammett, Stephenson, Collins (st. sem. sgt.-at-arms), Mr. Wright. THIRD — Fields, Hilton, Thompson, Conley, Martin, Cathell, Early.

Key Club

To help loyal fans get to out-of-town ball games, Key Club members sponsored bus excursions. The boys also sold "Tomcat" license plates to stir up school spirit. The Key Club Invitational Basketball Tournament provided an opportunity for any boy in school to be a member of a team and take part in athletics. By holding a "slave day", members raised funds to send a delegate to Kiwanis International and to give the Sandy Niniger Award to a deserving senior. The honor of being Key Club sweetheart went to Nancy Lowman.

Spanish Club

"El Camino Real"—the Royal Road! Adopted from the name of the Spanish textbook, this phrase suggests the object of the Spanish Club. This group aims at aiding people on the "royal road" of education in foreign languages and the consequential understanding of America's nextdoor neighbors. To promote the study of languages in elementary schools, members of the club teach Spanish in grade schools. The club stimulates enthusiasm within the classroom by showing films and playing records of Spanish-speaking countries.



FRONT ROW — Mr. Creech, Dawson (pres.), Field (v. pres.), Preston (rep.), Toney (treas.), Chattin (sec.), Crum. SECOND — Evans, Bowe, Wright, Sloan, Carroll, Borders, Whitlock, Scott. THIRD — Blankenship, Minnehan, Fairchild, Hart, Kouns, D. Black, Crawford, F. Black.



FRONT ROW — Woods (rep.), Dunnigan, Miss Chatfield, Anderson, (v. pres.), Carr, Boggs (pres.), Farson (chaplain), Rayburn (treas., v. pres.), Carr, Boggs (pres.), Farson (chaplain), Rayburn (treas.). SECOND — Thompson, Sloan, Webb (sec.), Ross, Skaggs, Tucker (sgt.-at-arms), Cornett, Ream, Bess, Dillow, Young. THIRD — Long, Stevens, Hillman, Leadingham, Frazier, Bradley, Slone, Young, Green.

Service Club

Wishing to benefit the school as well as the community, Service Club launched a campaign to clean the school grounds. Ro, Key, and Chevron Clubs aided in this clean-up drive. To make it possible to send a boy to Camp Miniwanca, a number of car washes were held. Pamphlets were distributed for the Department of Economic Security to employees to encourage the employment of the handicapped. Mr. Fred Rigsby, was speaker for the annual Mother's Day program, and carnations were presented to the mothers.

Annual Representatives

Homeroom representatives for the Hi-Life are an important cog in the machine that puts out the annual. They have a tremendous part in the solvency of the yearbook since they are responsible for taking subscriptions and for collecting club cuts from members of their homerooms. There is some reward, for their services. The representative who secures 100% subscriptions in his homeroom wins a free annual. Others receive partial payments on their annuals in proportion to the number of subscriptions they sell.



FRONT ROW — Taylor, Bond, K. Whitt, S. Whitt, Patterson, Borders, Loar, Huffman, Ferguson. SECOND — McDonald, Murphy, McGee, Dean, Jones, Brown, Dunn, Renfroe, Kennard, Skaggs, Young. THIRD — Lively, K. Earley, Clinger, Litton, Adkins, J. Early, Pennington, Brown, Jordan, Childers.



FRONT ROW — Young, Adams, Vincent, Dunn, Sisler, Ferguson, Huffman, Horstman, Williams. SECOND — Hobbs, Scott (cor. sec.), Preston (rec. sec.), Mathis (2nd v. pres.), Richardson (treas), Maupin (sgt.-at-arms), Patterson (Interclub coun.), Kelchak. THIRD — Landmann, Nunley, Barber, Roberson, P. Bailey, W. Brown, Tracy, Pennington, Mahan, Shelton, Reed, Stafford, Jones, Ross. FOURTH — Artis, Kemper, Grimmett, Blair, Wells, Hoffman, York, Looney, White, Prater, S. Brown, L. Bailey, Reynolds.

Theta Club

Take a pinch of beauty, a generous sprinkling of intelligence, fifty ready smiles, and as many lively personalities; mix at club temperature; and the result is fifty Theta girls. Thetas have a strong sense of civic duty; therefore, drives of all sorts would seem incomplete without the familiar Theta hand. Sweatshirt and candy sales, minstrels and Christmas baskets were included on Theta's agenda. Their activities had a lighter side, too. The Twirp Twirl, basketball, and occasional banquets rounded out the Theta Club.

Interclub Council

Inter-Club Council, composed of representatives from each of the clubs in school, directs and regulates the policies of these clubs. Its purpose is to see that all clubs maintain identical high standards of procedure and conduct and that no club engages in any practice that would reflect badly on the club or the school. Work was done this year on formulating the the Inter-Club Council constitution which has been turned over to the clubs for ratification. Faculty sponsors were Mrs. Sophia Martt and Mrs. A. D. Tackett.



FRONT ROW — Ball (sec.), Remmele, Patterson, Horgen, Williams, Wheeler, Coburn. SECOND — Mrs. Martt, P. Williams (pres.), Dixor Litton, Carr, Ross, Mrs. Tackett.



FRONT ROW — Strickland (sgt.-at-arms), Clements (treas.), Lowe (cor.sec.), Humphreys (pres.), Corkey Rice, Robinson (1st v.pres.), Carter (2nd v.pres.), Heller (rec.sec.), Hatfield, Johnson. SECOND — McLemore, Green, Holt, Tutwiler, Remme'e, Carol Rice, Ross, Fields, D. LeMaster, Wood, Mrs. Tackett. THIRD — G. LeMaster, Pickrell, Moore, Stamper, Powell, Litton, Rayburn, Caines, Back, Clay, Allen.

Gamma Club

"Support the Tomcats. Buy a booster button," are words that identify a Gamma Girl, who is making money to finance delegates to Camp Miniwanca and to Kentucky Girls' State. Gammas also contributed to the A Cappella choir robe fund. Baskets of food and clothing were taken to families at Christmas and Thanksgiving. Gamma participated in such activities as decorating a homecoming float, having an Alumni Tea, and supporting its basketball team, coached by Corkey Rice, Ken Cathell, and Harry Shepard.



Ro Club boys polish cars until they shine in order to raise money for their scholarship to send a worthy student to the U.K. Center.



Turkey dinner! Judy Baker and Tina Preston of the Theta Club assure holiday gaiety for a needy family with their Christmas basket.



FRONT ROW—Hessler, Carter, B. Kunkle, Rayburn, Toney, Burchett, Clark, Smithers. SECOND—Lynd, Robinson, Patterson, Cornette, Mathis, Catron. THIRD—Goble, Murphy, Baer, M. Kunkle, Rice, Stevens, Sharp. FOURTH—Ellis, Wilson, Lanning, Martin, Barker, Jones, Gabbard, Brown, Mr. Doss. This group forms the Mixed Choir.

Varied music classes lend zest to A.H.S.

Vocal music is a vital part of the enrichment program of the school. Classes are designed to fulfill the needs of all students who wish to participate. Sophomore girls enter the Girls' Chorus, where they train for more advanced groups; boys also enroll in special mixed classes for advanced training. Students who show outstanding ability may audition for the A Cappella Choir, Madrigal, or Mello-dettes. The most recent class added to the curriculum is the music appreciation class. In addition to its regular studies, the appreciation class made a mural of the history of music for the school. Different sections were painted by each member of the class, and the mural was displayed at the spring concert. A music theory class will alternate yearly with the appreciation class, thus enabling a student to select music as a major. Christmas and Spring Concerts; and Easter assembly program: music for Teen Talks, Honor Society induction, Baccalaureate, and Commencement exercises are only a few examples of the important role vocal music plays in the life and activities of the school.



CLOCKWISE — Sandy Smithers, Sharon Baer, Mary Kunkle, Barbara Kunkle, Anita Rayburn, Donna Lemaster, Carol Rice, Sharon Patterson, Scarlett Toney, Donna Burchett are members of the Mello-dettes.

Music groups perform for civic, school clubs

Since its beginning two years ago, the A Cappella Choir has grown to be the outstanding performing group in the music department. Students who have trained in regular music classes and have shown outstanding ability are eligible for membership in the choir. Christmas performances were given at Kiwanis and Rotary luncheons, for the W.S.C.S. of the First Methodist Church, and at the Christmas Music Festival. The choir visited several grade schools to sing for the children. The Madrigal Singers provide an opportunity for advanced students to sing in a smaller group. Members are able to work with more difficult music and to learn better singing methods. These pupils sang for the Teachers' Workshop, which was held in October, and gave a concert after school.



LEFT TO RIGHT — Joyce Clark, Tim Wilson, Rosemary Mathis, Don Goble, Bonnie Robinson, Larry Barker, Carol Lynn Rice, Bruce Orr, Linda Catron, Gary Powell, Donna Fryman form the Madrigal Singers.



FIRST ROW — Coons, Steenberg, Keathley, Maddy, Bembower, Miller, N. Carter, L. Carter, Heller, Chapman. SECOND — Bowe, Wood, Dodson, Willis, Webb, Hills, Jones, Whitt, Cogan, Field. THIRD — Fryman, Graybeal, Saunders, Remmele, Castle, Kemper, Webb, Craft, Minnehan.



Singers attend state

Nine students from the music department were among the selected music students from all sections of Kentucky who took part in the All-State Chorus which met at Lexington.

Music students chosen to represent Ashland in the All-State Chorus are ready to take off to Lexington.



FRONT ROW — Shaffer, S. Johnson, Gearhart, VanHoose, Hoke, Ball, Ratcliff, Cossett, Vanderpool, Hart, Cox, D. Smith, Harris. SECOND — Tufts, Talbot, D. Wright, Doss, Hurtz, Gifford, Pennington, Whitt, Horstman, Salyers, Smedley, George, Blankenship. THIRD — Murphy, Sloan, France, S. Smith, Hartley, Morrison, Kelly, Thompson, Dickerson, Worthington, Ogg, P. Johnson. FOURTH — Tackett, Steeves, Hatfield, Swan, Moles, Dysard, Henry, Scott, Welch, Dixon, Jones, Daniel, Wilson. FIFTH — Hughes, Edmond, Litteral, Dial, Traugott, Simpson, Robinson, Rees, Ackinson, J. Johnson, Collinsworth, Skaggs, Slone, Richardson. SIXTH — Boutin, Farson, Dawson, Horn, Lewis, Frazier, Fugitt, Boggs, Woods, A. Wright, Sander, Riley.

Ubiquitous band augments enthusiasm among pupils



Strike up the band! What is a parade without a band? Homecoming, Miss Ashland, and Armed Forces Day Parades were made complete through the effort of the Ashland High Band. They were always on hand at football games, both at home and away, and at many of the basketball games, including the state tournament in Lexington. Playing for such occasions as graduation, Honor Society induction, and pep rallies makes the band an integral part of school life. Eight batons catch the sun as the majorettes lead the way for the Ashland High School band. Participating in the Cheerleader and Majorette Clinic at Lexington, Kentucky, Ashland's twirlers copped the first place trophy. At the annual Music Festival at Morehead the band received a superior rating, while solos and ensembles earned both superiors and excellent.

Elbow grease, saliva, and deep concentration produce that extra exceptional glow on Albert Wright's baritone horn.

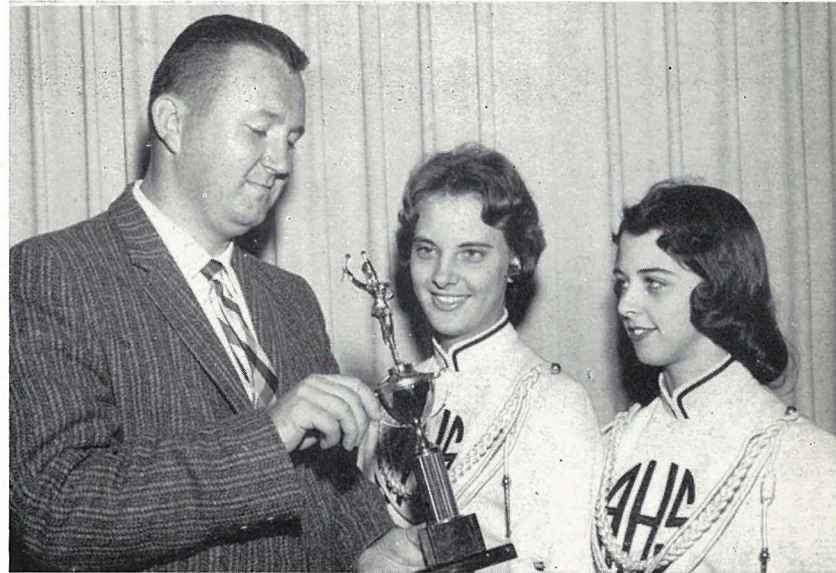

High stepping and good playing brought about this trophy. Nancy Skaggs, Charrie Chattin, and Mr. White ho'd the band's new award.

Pretty head majorettes, Nancy Skaggs, and Charrie Chattin, both were contestants in the Miss Ashland Pageant.

Majorettes Carolyn Payne, Claudia Kazee, Susan Nalle, Linda Pennington, Scarlett Toney, Merlene Adams, Frances Skidmore, and Sandy Smith.



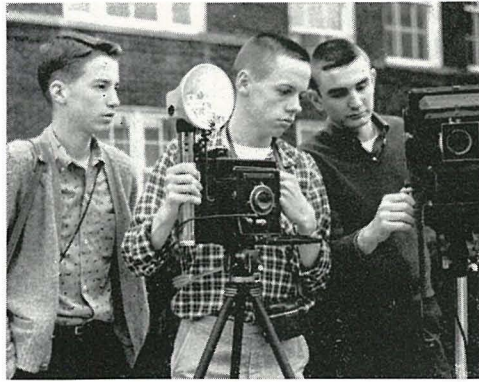

Everywhere you go you run into those candid camera lads — Walker, Thompson, and Wheeler.

Collaboration among staff makes top-notch annual

What makes an annual? Much more than most subscribers realize! Neither rain, nor snow, nor procrastinating advertisers halt the determined advertising staff. Those of the literary staff know what it is to re-write an article fifty times to make certain that each word fits perfectly. Good pictures don't just happen. Some must be taken again and again. There are many people responsible for the Hi-Life annual—the sponsor, the editors, the writers, the typists, the advertising staff, the business staff—whom the subscribers seldom remember while enjoying the finished product. But when all the deadlines are met, all bills paid, and the Hi-Life sent off to the printer, staff members heave a sigh of satisfaction for a well-done job. Last year's annual took the C. S. P. A. Medalist Award, the N. S. P. A. All-American honors, and the S. I. P. A. First Place rating. This is the Hi-Life!



Selecting pictures for the annual is an amusing task for editors Sue Humphreys and Susan Clements, and Mrs. Phillips, faculty sponsor.

Greg Moore urges literary staff members Patterson, Strickland, McNew, Scott, Ross to finish those articles by deadline.

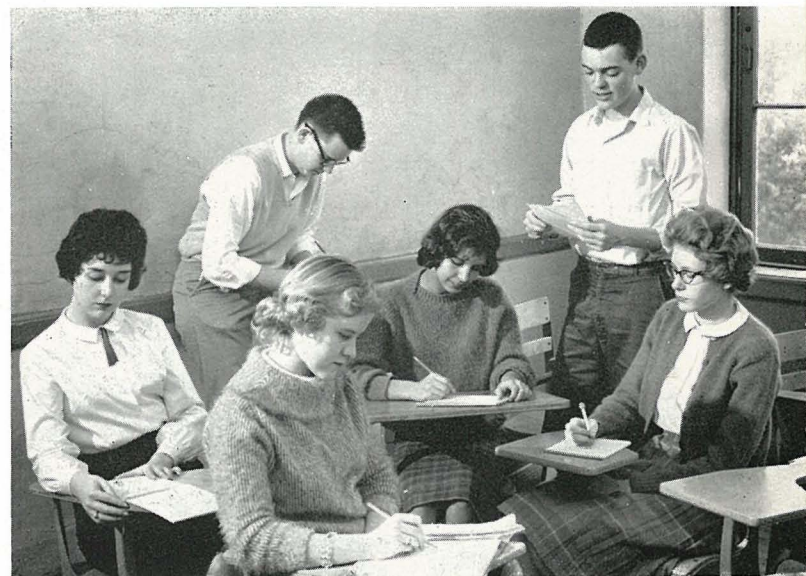

Business and circulation staff members — Blair, Lowman, Clay, Reynolds, and Carter — earnestly supervise the typing being done by Linda Bradley.



Janet Maupin, advertising manager, urges her staff to meet their quota in ad sales. The efficient staff is (first row) Lawson, Stidham, Preston; (second row) Baker, L. Sue, Young, Shelton, (third row) Richardson, Huffman, L. Jane, Young; (fourth row) Mathis, Day, Remmele.





Judy Fowler makes sure her homeroom has 100% in subscriptions for the annual as she receives her receipt from Selby Litton.

Tracy's homeroom unites to attain first place

As a reward for being the first homeroom with 100% annual subscription, Mrs. Ben Tracy's homeroom won this page in the 1961 annual. Selby Litton, president of the homeroom, was a delegate to Kentucky Boys' State, football manager, president of the Honor Society, winner of the Armco scholarship, president of his school class for two years, and winner of the Elks Award for scholarship. Judy Baker, secretary, was treasurer of the Junior Class, president of Theta, winner of the Smith College English Award, and delegate to Kentucky Girls' State. Jerry Klaiber represented the football team and was president of Student Council. Barbara Kunkle was a delegate to Kentucky Girls' State and a Mello-dette. Mrs. Tracy's homeroom also boasted three Honor Society members, Selby Litton, Judy Baker, and Barbara Kunkle.



Barbara Kunkle and Judy Baker express their opinion in voting for "Citizen of the Month."

Smiling faces must mean good report cards. Mrs. Tracy hopes that Linda Catron, Jerry Klaiber, and Ramona Vanhorn are not disappointed with theirs.





No mistakes escape the eyes of Henry, Reliford, Taylor, Hilton, and Green of the editorial staff, or of Mrs. Helen Tackett, sponsor.



Industrious reporters on the staff of the "Tomcat" are Daniel, Blankenship, Thompson, Howard, Fra'ey, Gallaher, and Stamper.

For latest news events see A.H.S. "Tomcat"

Extra! Extra! Read all about it in the A.H.S. "Tomcat". That's the place to look for all the up-to-the-minute news, the latest fads, the most recent gossip, the personal interviews, the parade of sports. To publish the "Tomcat" requires many hours spent in writing the articles, in making the layout for the four pages, and in raising the necessary money. Although the student body supports the paper with its subscriptions, it is often necessary to raise additional funds. Editor-in-chief, Virgil Greene, with the assistance of an alert staff succeeded in bringing to the student body a paper of which it could be very proud. Mrs. Helen Tackett was again the ever-helpful sponsor.

Type and file — and hope they meet the deadline; Typical of the business staff are Bond, Skaggs, Litzenberger, Henry, and Lowe.





Rosemary Mathis, representing the A.H.S. music classes, presents soloist Rise Stevens an orchid at the Community Concert.

SCHOOL LIFE



Nancy Sisler, Miss Harriet Chatfield, Mrs. D.B. Palmeter discuss home-school relationships.

School life! school days! How varied are the emotions that are aroused by thoughts of the days that have been spent within the walls of the building that has witnessed the passing of generations, the changes in customs, the progress of education. Sophomores recall vividly the period of adjustment to a different school, new faculty, advanced subjects. But eager to become educated with life at A.H.S., they soon learn its traditions, make new friends, and try hard to prove their capability in academic, athletic, and extra-curricular fields. Lunch hours, stubborn lockers, exciting pep rallies, dreaded six-week tests, noisy excursions to ballgames, informal dances, the Military Ball, attainments to club membership are some of the areas of school life that are meaningful to sophomores. Especially memorable to juniors are the days and nights spent in planning the prom, the prom itself, the announcements of candidates to Girls' State, Boys' State, Camp Miniwanca, and the National Honor Society. The senior year is indeed nostalgic. For seniors there is the desire to capture for the last time the thrills of every phase of school life. In addition they strive to stage the most humorous minstrel, the best senior play, a unique class day, for they know that Baccalaureate and Commencement will all too soon bring an end to the very best years of their lives.

Excitement marks each day

While there are special aspects of school life that are peculiarly fitting to each class, the entire student body is unified by common interests. Everyone was thrilled as he watched the basketball team on its climb up the long road to state supremacy, and the journey to the state tournament was perhaps the most stupendous event in the entire year. Other athletic events held important places in school life. Who would minimize the glamour of Homecoming with its colorful parade, the presentation of the queen, the excitement of the football game? Blue-jean Day, an established tradition sponsored by the Student Council, also served to unify the student body and to provide another never-to-be-forgotten experience.



Sue Humphreys, Susan Clements, and Karen Hatfield help Mr. Bush put up Gamma's sign honoring Ashland's state championship team.



Just one more napkin — r-i-i-ght here! Greer Litton has been caught up in the enthusiasm of homecoming activities. Here's one more beautiful float! Here comes a parade! The Homecoming Parade, of course! Many hours of planning and labor are spent on floats such as this one, which is proudly claimed by Gamma, Phi Delta, and Ro Clubs. The perfect end to a perfect day — the Homecoming Dance! And who could be a more perfect queen than lovely Sandy Lawson who was crowned by Linda Sexton and Charrie Chattin.



Best-natured

Friendly smiles, genial temperaments, and a genuine interest in their classmates naturally draw people to Larry Wallace and Linda Huffman.



Most-learned

Although Judy Baker and Selby Litton were chosen most-learned, they are far from "bookish." Both are very active leaders in various extra-curricular activities and were president of Theta and Key respectively.



Best all-around

An enthusiastic participation in all worthwhile school events, and in academic pursuits qualify Tina Preston and Oren Justice as Best All-around.

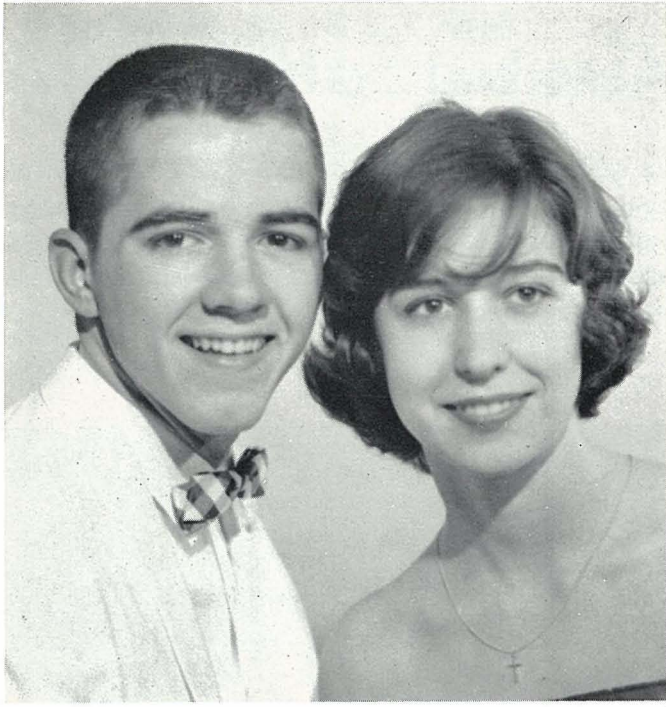

Prom king and queen

Prom King and Queen, Larry Wallace and Sandy Lawson, reign royally over their subjects at prom time in a "Paradise of the Deep".

Best-looking

Piquant Sandy Lawson and handsome Cecel Thornbury were the students' natural choices for the best looking members of the senior class.

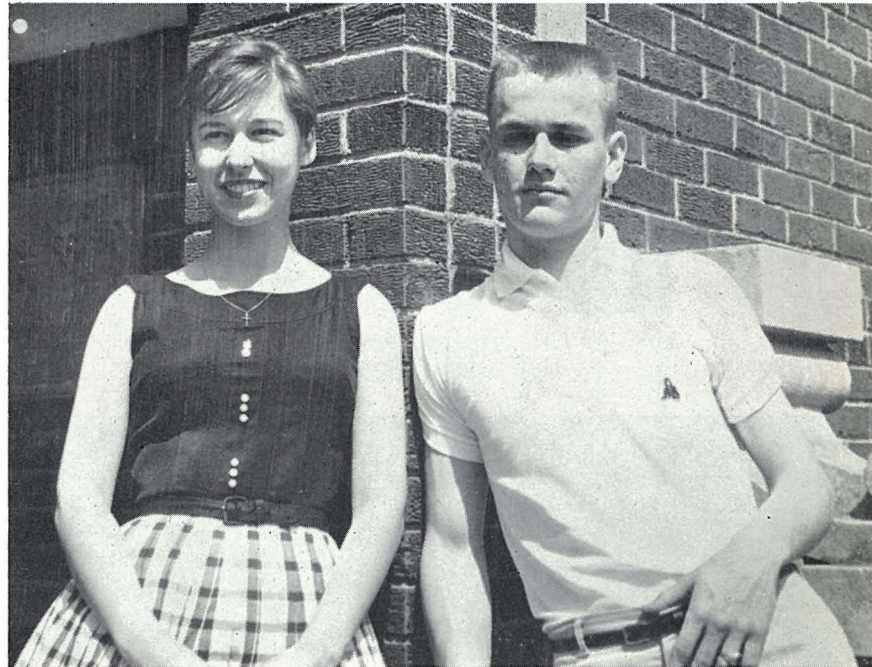

D.A.R. good citizen

Tina Preston, the deserving recipient of the D. A. R. award, was selected for her patriotism and citizenship.

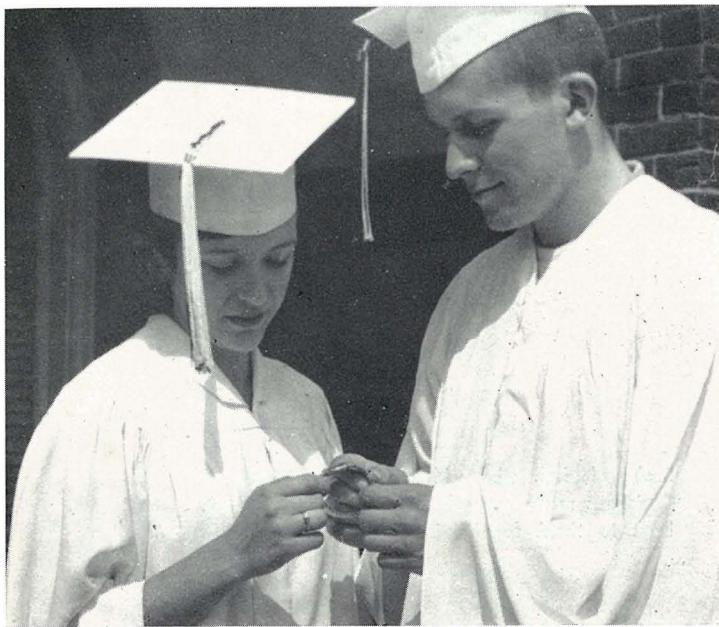

Pollock prize winners

Proud recipients of the Pollock Prize, the most coveted honor to be awarded to a senior, are leaders, Susan Clements and Bob Hilton.



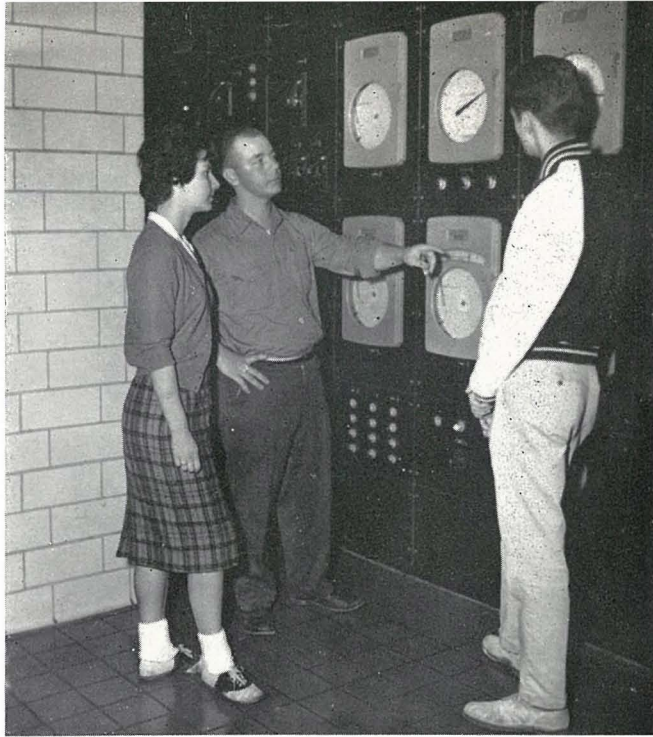

Sue Ellen Shelton and David Boutin are learning about Ashland's water supply as they tour the city's new waterworks plant.

Assorted activities make

Activities vary to meet the interest of every student. To a girl cheerleading may be the most memorable part of her school days. To a boy being selected a member of the newly-formed Ashland Rifles may signify the pinnacle of achievement.



Oren Justice looks as if he is going to kiss his steady, Sandy Hessler, as he gives her a bouquet for being Company C Queen.

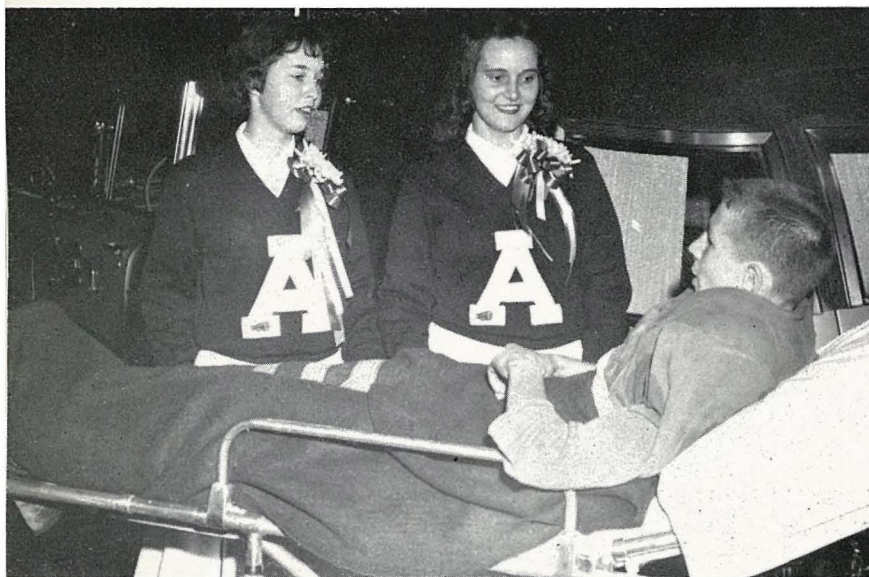

Sympathy shows in the eyes of cheerleaders Janice Ferguson and Janet Maupin as they try to cheer up an injured Newport player.



Lucky children who will receive these toys at Christmas really have these hard-working R.O.T.C. boys to thank for helping a tired Santa Claus.

interesting, busy days

Remember the 1960 Presidential campaign and the enthusiasm it aroused in history classes! How about the state basketball tournament, the football excursions, the money-making projects of every club! Truly there are treasured memories for every student.

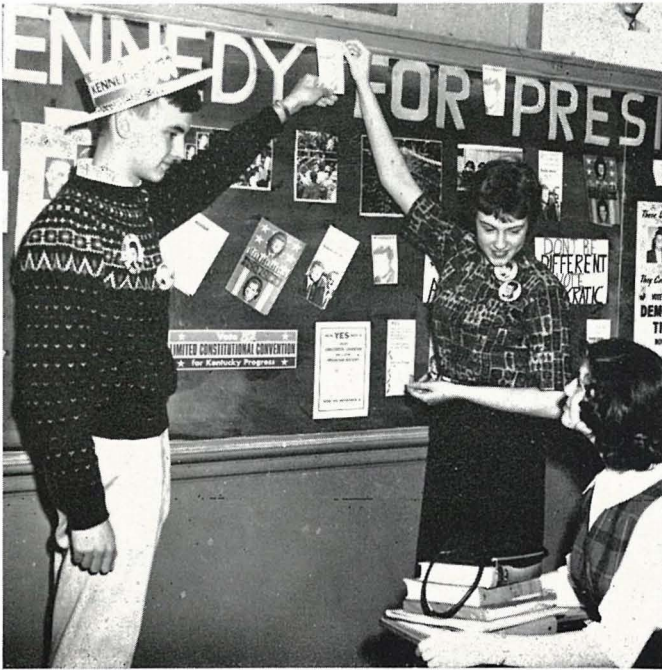

By this display it is plainly evident that David Payne, Sally Dunn, and Page Looney were for candidate John F. Kennedy all the way.

Defeating Seneca was the main object of these students as they start the trip to Lexington for the state basketball tournament.



Jean Johnson, David Payne, and Rosemary Mathis feel that they deserve a refreshing treat after that long, hard grind at school.

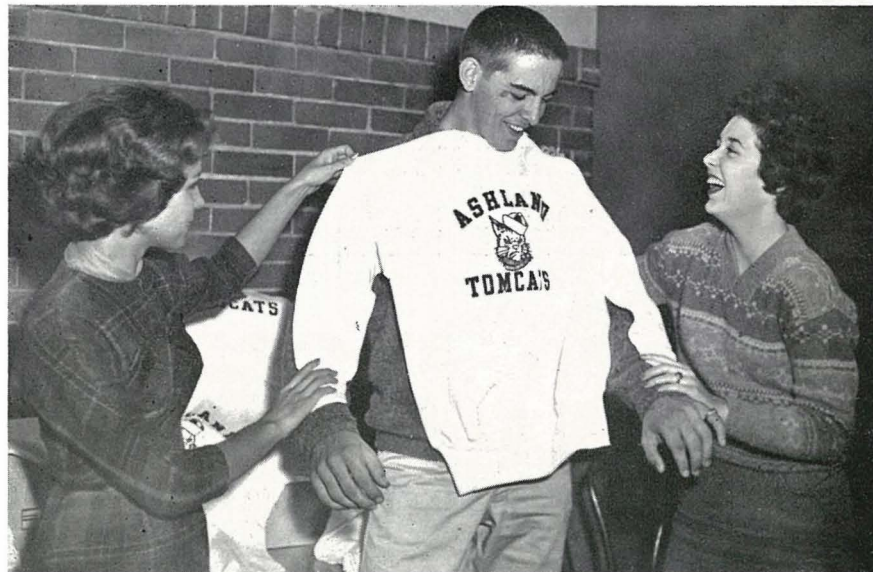

Theta saleswomen, Sherry Scott and Sharon Patterson, find it hard to look serious as they exclaim, "John Savage, it fits perfectly."





Men from Mars? Visitors from outer space? The sight of these little men makes it seem possible that an invasion has occurred.

Seniors move deep into the heart of Dixie



Uncle Remus, Brer Rabbit, and Tar Baby set the background for "Song of the South" Minstrel, given by the senior class. Charles Dixon as Uncle Remus rocked all evening in front of his cabin as the various acts were staged. He was no doubt mystified by the appearance of the "Little Men" and alarmed at the sight of a very rugged all-girl football team. Modern jazz routines, a Charleston number, can-can girls, and rock-and roll bands must have confused him considerably. No doubt he felt more at home in the Coontown wedding skit. Endmen David Lykins, Mike Hart, Gary Booten, Mike Cornette, Selby Litton, Bill Rice, Oren Justice, and Larry Wallace entertained him with their jokes and wise-cracks. Interlocutor Bill Jones kept the show moving and managed the endmen with finesse. Directors were Miss Wilma Mobley and Mrs. Rufus Phillips.

"Shortnin' Bread" is given a very unique and original touch by the bouncing Rock-n-roll band which features Everett Reeves as singer.

"Way out" is the only suitable expression for Paul Thompson and Mike Cornette as they dance to a swinging tune played by the Thunderbirds.



Gary Booten can be outdone only by Al Jolson himself with his expressive cry of "Mammy".



Vivian Reed and Betsy Stafford cause a riot with their hilarious interpretation of Homer and Jethro.

Dancing to the strains of "Rock-a-bye My Baby To A Dixie Melody", the girls in the Dixie chorus line look sweet enough to eat.





Mickey Johnson, simulating a frightened little Katie, won the affection of Linda Bailey and Tina Preston in this tender scene.

Class of '61 rides high in "Sittin' Pretty"

As the lights dimmed and the last murmur died in the audience, the curtain rose on this year's senior play, "Sittin' Pretty". A farce comedy in three acts, "Sittin' Pretty" unfolded the hilarious saga of an industrious young man, Larry Champion, and his cynical sidekick, Jimmy Daily. A plan to rent out rooms in Larry's aunt's vacant house backfired when a motley assortment of roomers played havoc with the old homestead. But cupid stowed away in Nancy Cornell's suitcase, and Larry was smitten from the start. A merry mixup ensued when Nancy, a part-time baby sitter, refused to stay unless a baby was produced. With the help of two lady weight-lifters, a traveling salesman, two quarreling love-birds, understanding Aunt Jennie, and her befuddled lawyer, all ended "Sittin' Pretty".

Havoc prevails when the mad lover, Jon Anderson, seeks out his erratic fiancée, Shary Scott, who takes refuge behind Oren Justice.





"Oh Lowsy, Miss Jennie!" Lowman and Litton rehearse their mirthful roles of hilarious darkies.



According to Barbara Caines, Linda Bailey, Tina Preston, and Mickey Johnson, poor confused Oren Justice is a pusillanimous prevaricator.

Cast of Characters

Larry Champion	-----	Oren Justice
Jimmy Daily	-----	Mickey Johnson
George Enright	-----	Selby Litton
Daisy Mae	-----	Nancy Lowman
Susan Skeets	-----	Shary Scott
Nancy Cornell	-----	Barbara Caines
Doris Hull	-----	Linda Bailey
Mavis Hull	-----	Tina Preston
Hugh Shannon	-----	Jon Anderson
Bert Davis	-----	Cecel Thornbury
Aunt Jennie	-----	Vivian Reed
Chester Clune	-----	Jimmy Beldon

Directed by Mrs. Bessye Ashley and Miss Marie Hamm.

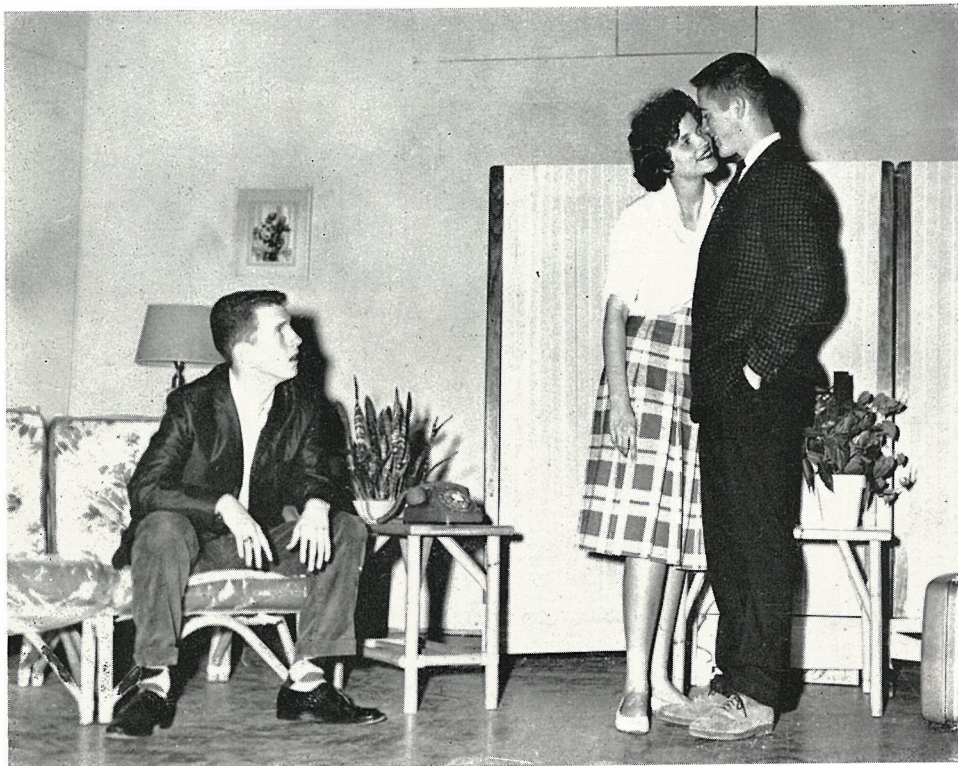

Practicing this getting acquainted scene doesn't worry Caines and Justice. Johnson admires the technique.

MILITARY ****

As the Civil War soldier carried his red
flag into the dusky twilight
he marched straight into a legend
that will live as long as the American
people care to remember anything
about the American past.





Bob Mahan is surrounded by his excited fellow cadets who gaze with envy at his new and very important colonel's insignia.

If they could in 1861, "We Can" in 1961

This year the R.O.T.C. Cadet Corps of Ashland High School, begun in 1936 under Major Edward Ficket, celebrated its twenty-fifth anniversary. Ashland boasts of having one of the three units in Kentucky, Sgt. Stewart Houser, assistant to Major Ficket, organized the first A.H.S. rifle team, which placed second in the national William Randolph Hearst matches. In addition to receiving annually the Red Star award for proficiency in drill and tactics, the local corps has distinguished itself for its relief work in the 1937 flood and for originating a Christmas toy drive which has benefited thousands of children. A crowning achievement this year was the organization of a crack drill team known as the Ashland Rifles.

Top Brass

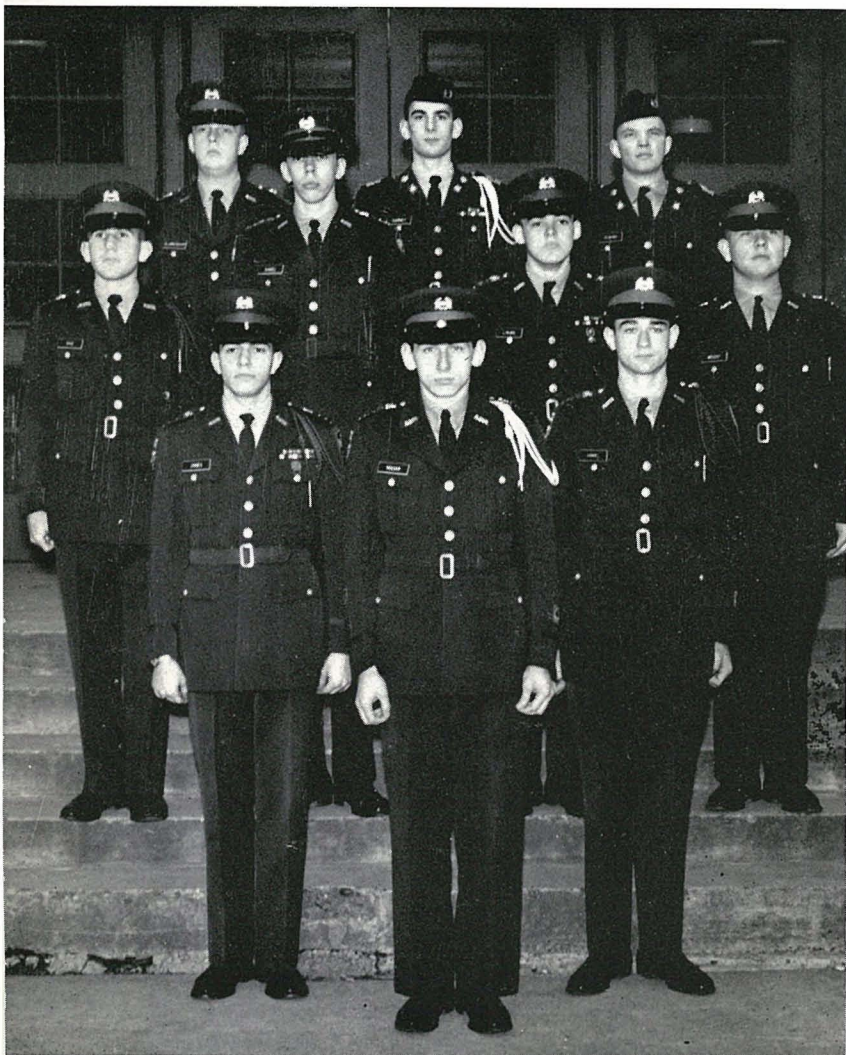

Cadet Lieutenant Co'onel Bob Mahan ab'y served as head of the Batt'e Group and demonstrated outstanding leadership ability.

FRONT ROW — Bob Mahan. SECOND — Bill Jones, Jack Daniel. THIRD — Bill Rice, Philip Daniel, David Lykins, Phillip Wright. FOURTH — Jerry Blankenship, Bob Sammet, Tom Fearing.



Lynn York smiles radiantly as she reigns as Battle Group Queen.

Marksmanship, Precision

Ashland Rifles, organized this year, is patterned after the Pershing Rifles, the nationally renowned college drill team. The organization, now legally affiliated with the Marshall University Pershing Rifles, took third place in the Marshall drill meet against college competition. M./Sgt. Henry Aten's rifle team, competed in twelve shoulder-to-shoulder matches, and turned in an outstanding season's record of ten wins and two losses. Perhaps their most noteworthy achievement was winning the Marshall University Pershing Rifle trophy in competition with college teams.



Rifle Team



FRONT ROW — Wright, Fields, Sammett, C. Eaton, Ison, M/Sgt. Aten. SECOND — Conley, D. Eaton, Pope, Ratcliff, Shaffer, Blevins, Wilson. THIRD — Hickman, Thompson, Allen, Albritton, Newell.

Ashland Rifles



The Ashland Rifles, the first high school drill team to be affiliated with the Pershing Rifles, executes an intricate marching maneuver as they prepare for the many events in which they participate.

Personality plus marks Linda Huffman, sponsor of the first Ashland Rifles.

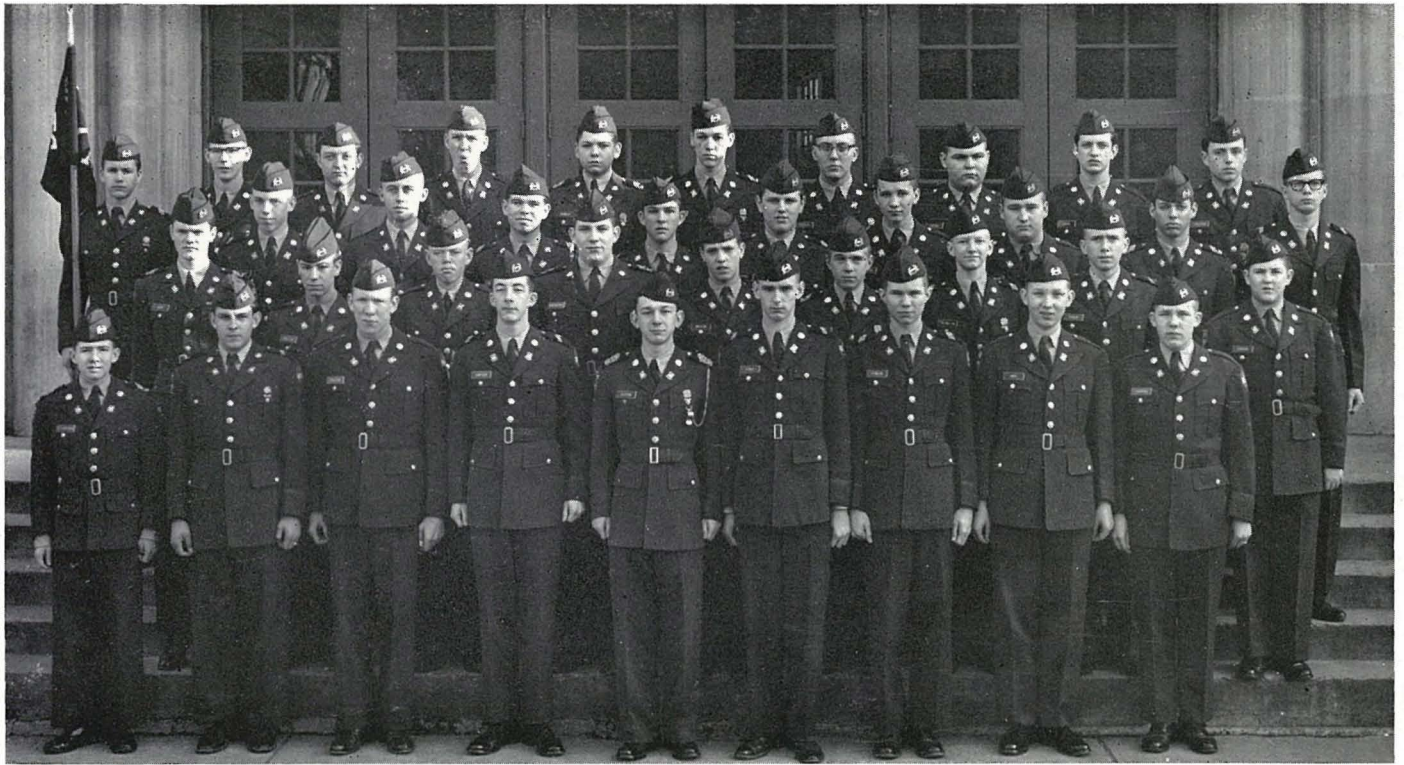

FRONT ROW — Rutherford, White, Preston, Simpson, Patton, Goble, Duncan, Bart, Sanders. SECOND — Ison, Preston, Blanton, Ravencraft, Wilson, R. Stephens, Thompson, Frailie, Coburn. THIRD — Kitchen, Webb, Baldwin, Daniels, Barney, S. Stephens, Ellenberg, G. Green, Pope. FOURTH — Melvin, Fraley, A. Green, Price, Newkirk, Hall, Ratcliff, Dorsey, Smith, Strother.

Company A

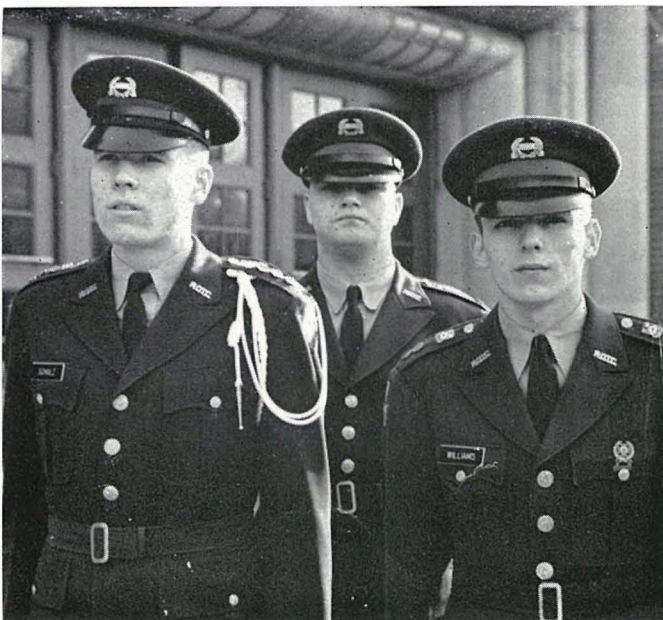

Bill Schulz, George Scott, Carlie Williams.



Patty Henry — swims, bowls, dances — corresponding secretary of Sigma, Varsity "A" Angel, Fashion Fantasy model — likes football, picnics, parties, fish, French fries — ambition: airline hostess.

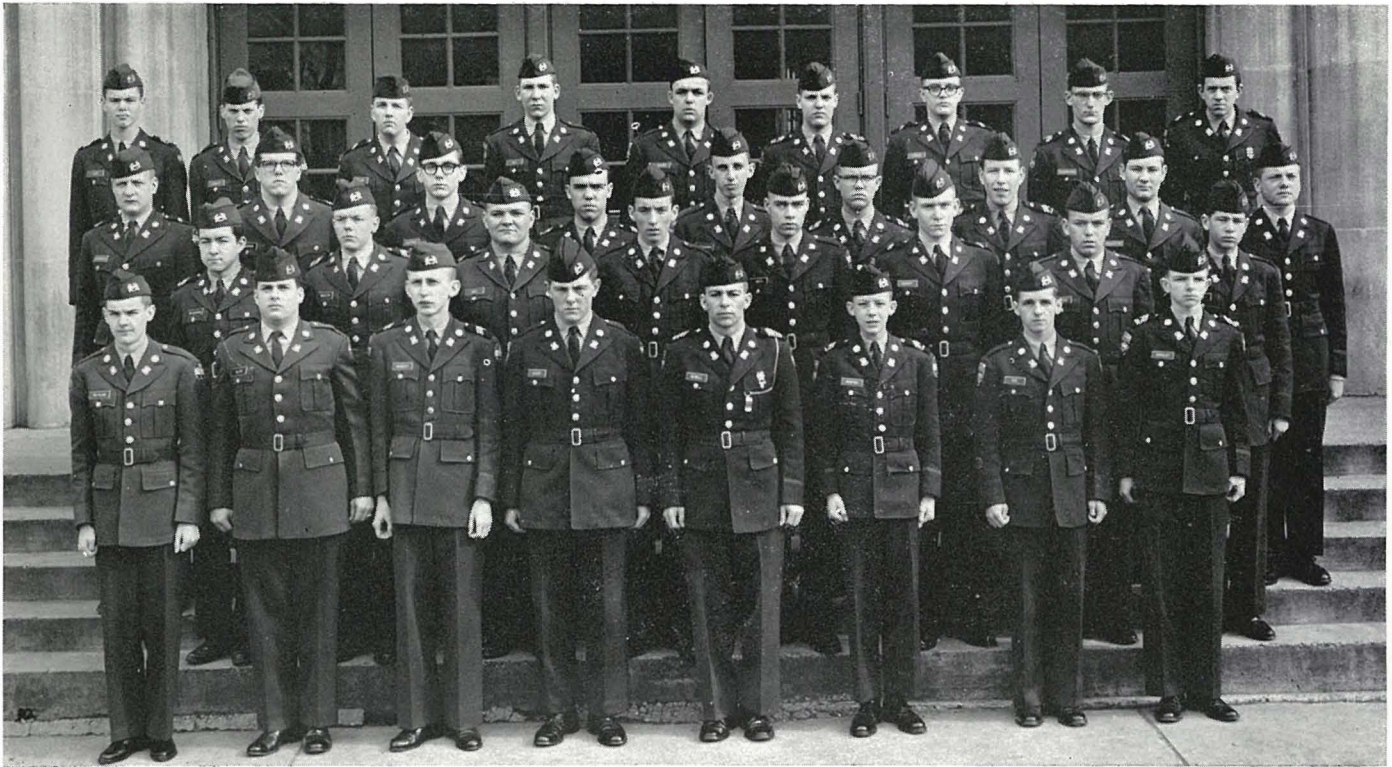

FRONT ROW — McClain, Allen, Bradley, Baker, Newell, Runyon, Rye, Hensley, SECOND — J. Broughton, Wheeler, Hall, Manning, Smith, Rupert, Osborn, Reeves. THIRD — Gehringer, Goodman, Huffman, Cordle, Strosnider, Blanton, Ferris, D. Broughton, Seaton. FOURTH — Tapp, Conley, Oliver, Hill, Barker, Pennington, Steele, Richardson, Brown.

Company B



Libby Horstman — paints, sews, reads, swims — Sebald Award winner, Theta Club cheerleader, prom attendant, homeroom president, Honor Society, Band, Y-Teens — likes hamburgers and French fries — ambition; nurse.



FRONT ROW — Dan Taylor, Charles Jordan. SECOND — Jay Webb, Ronnie Artis.

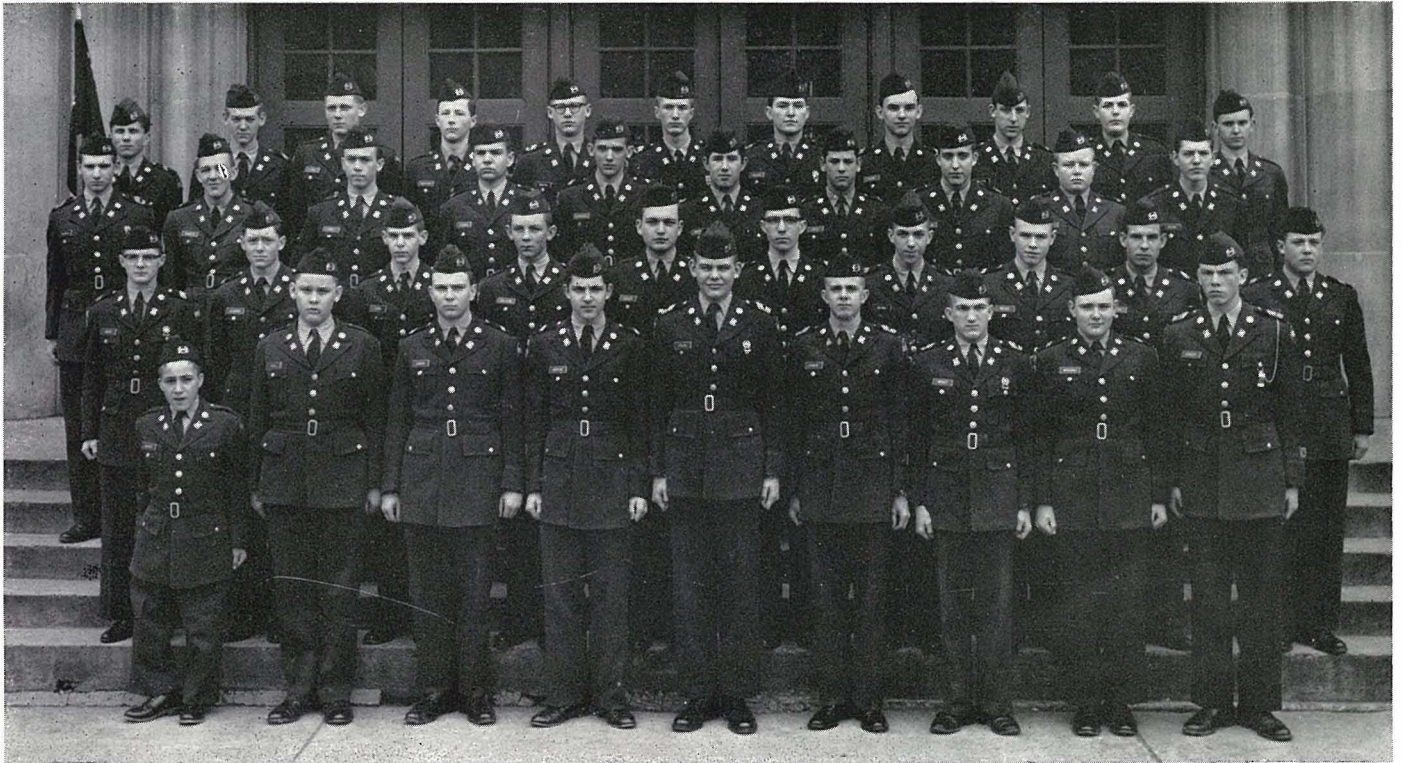

FRONT ROW — Barker, Price, Hardin, Norton, Fields, Frailie, Wright, Maugans, Dansby. SECOND — Smith, Hickman, Conn, Callihan, Early, Reliford, Brown, McKee, Eaton, Hughes. THIRD — Wheeler, Daniels, Lively, Lowman, Seagraves, Bunting, Kirtz, Jackson, Kiger, Sloan. FOURTH — Young, Poplin, Lyons, Anderson, Martin, Sturgill, T. Wilson, Payne, M. Wilson, Webb, Sparks.

Company C



FRONT ROW — Steve Corbitt, Oren Justice. SECOND — Gary Auxier, Floyd Ward.



Sandy Hessler — reads, sews, cooks, swims — Sigmet Club parliamentarian, president of Future Teachers Association, choir, — likes strawberry pie — will attend Radford College — ambition: wife and teacher.

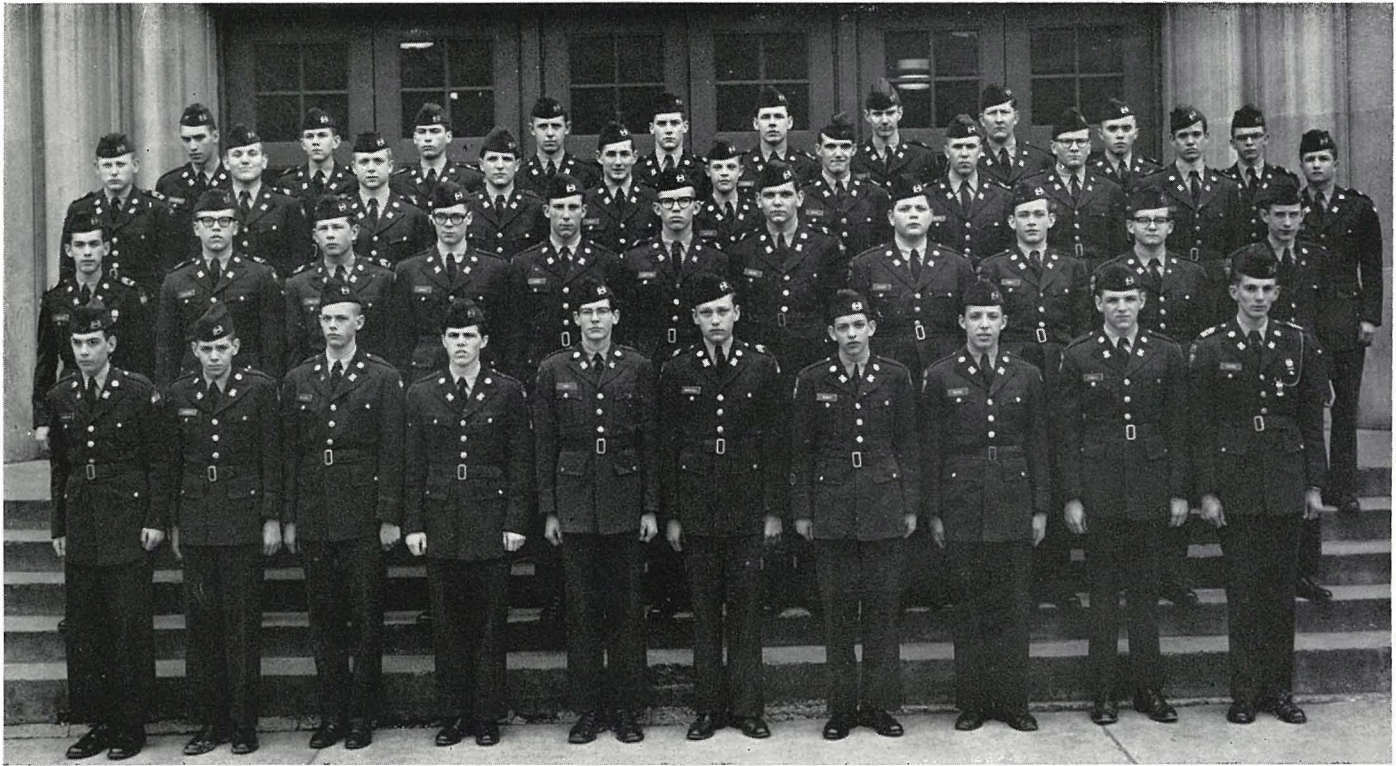

FRONT ROW — Tutwiler, Carroll, Wilson, Hughes, Early, Marshall, Bandy, Moore, Powell, Eaton. SECOND — Hollan, Jackson, Hamilton, Bunch, Eaves, Albritton, Adkins, Auxier, Noble, Valentine, Canniff. THIRD — Johnson, Felty, Grimes, Williams Yancey, Runyon, Davis, Mason, Squire, Corbitt, Reuthebeck. FOURTH — Gehringer, Rush, Stephenson, Tucker, Thompson, Clinger, Patton, Trimble, Reynolds, Simpson.

Company D



Linda Young — dances, reads, makes scrapbooks, swims, cheers — Miss Poage Landing, homecoming attendant, Theta — likes basketball, football, Bluegrass, steak, — ambition: interior decorator.



Paul Bayes, Wallace Bess, Sidney Blair.

ATHLETICS ****

“How he strove to bear our banner
Through the thickest of the fight
And uphold our country’s honor
In the strength of manhood’s night”
(from “The Vacant Chair”)

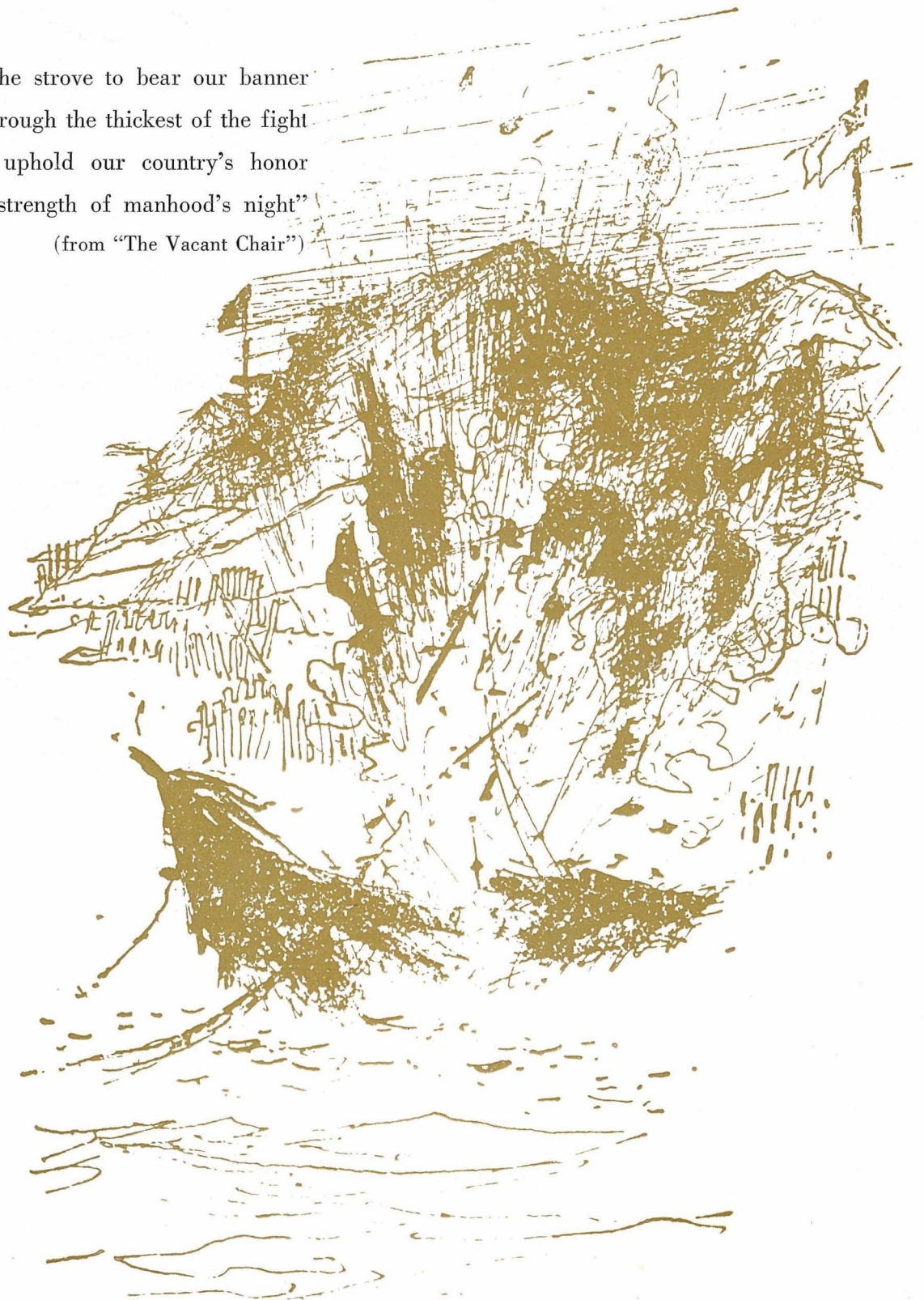



Champs-Larry Conley, Gene Smith, Bob Hilton, Harold Sergent,
Steve Cram-huddle over Bob Wright, Kentucky's Coach-of-the year.

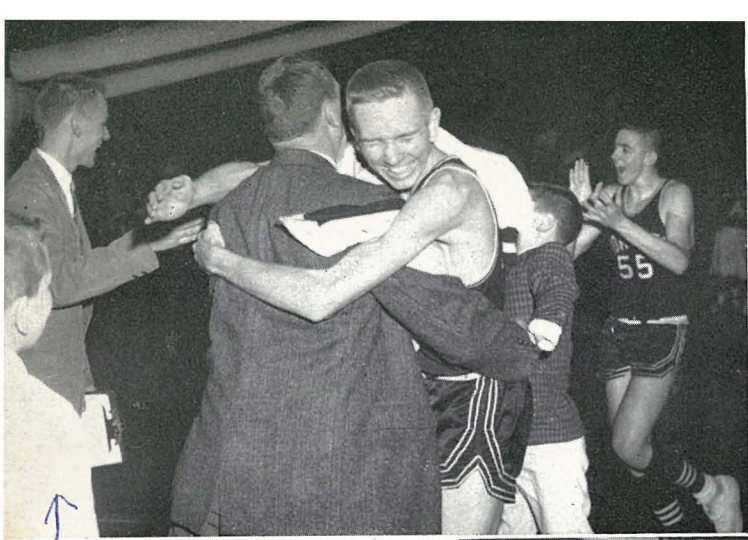

↑
JOE

Pandemonium breaks loose with Gene Smith dancing wildly and Larry Conley jumping onto Coach Wright as the Tomcats win the state championship.

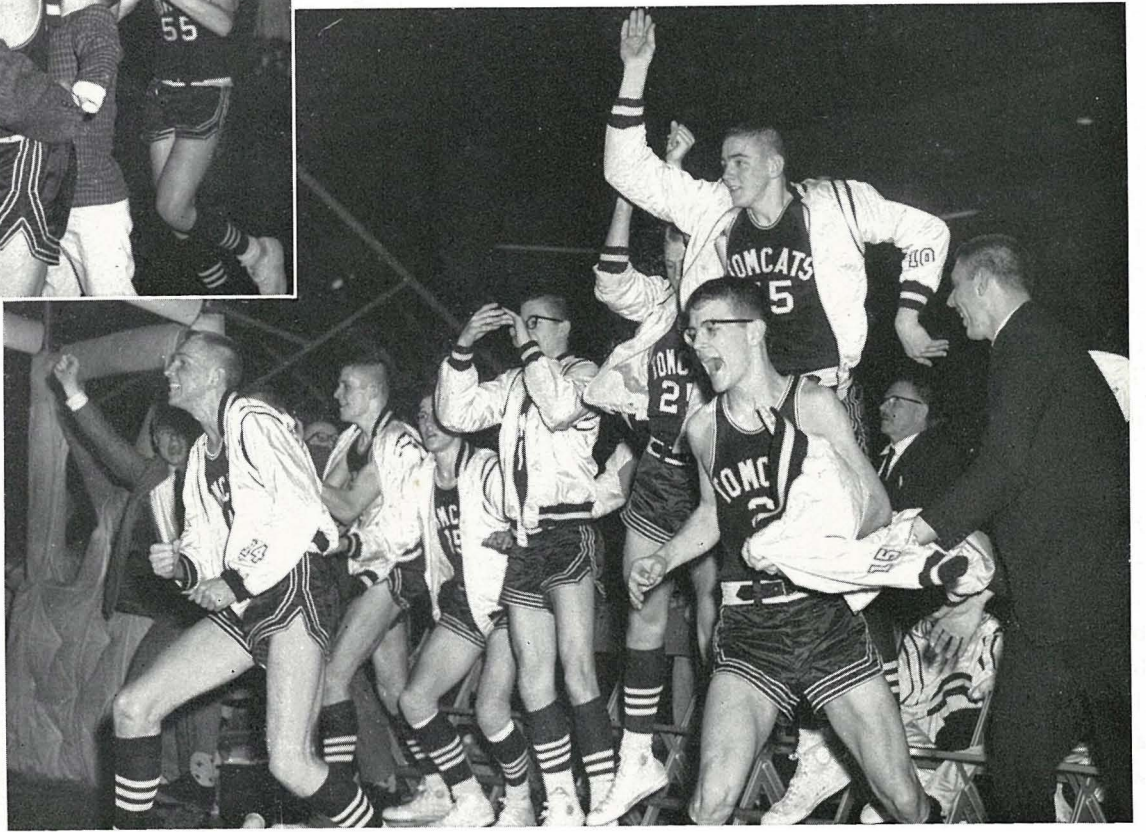

FRONT ROW — Mgrs. Thornbury, Callihan, Castle. SECOND — Smith, Daniels, Conley, Hilton, Sergent, Cram. THIRD — Mr. Wright, Sexton, Gray, Fairchild, Turpin, Johnson, Yancey, Pope.

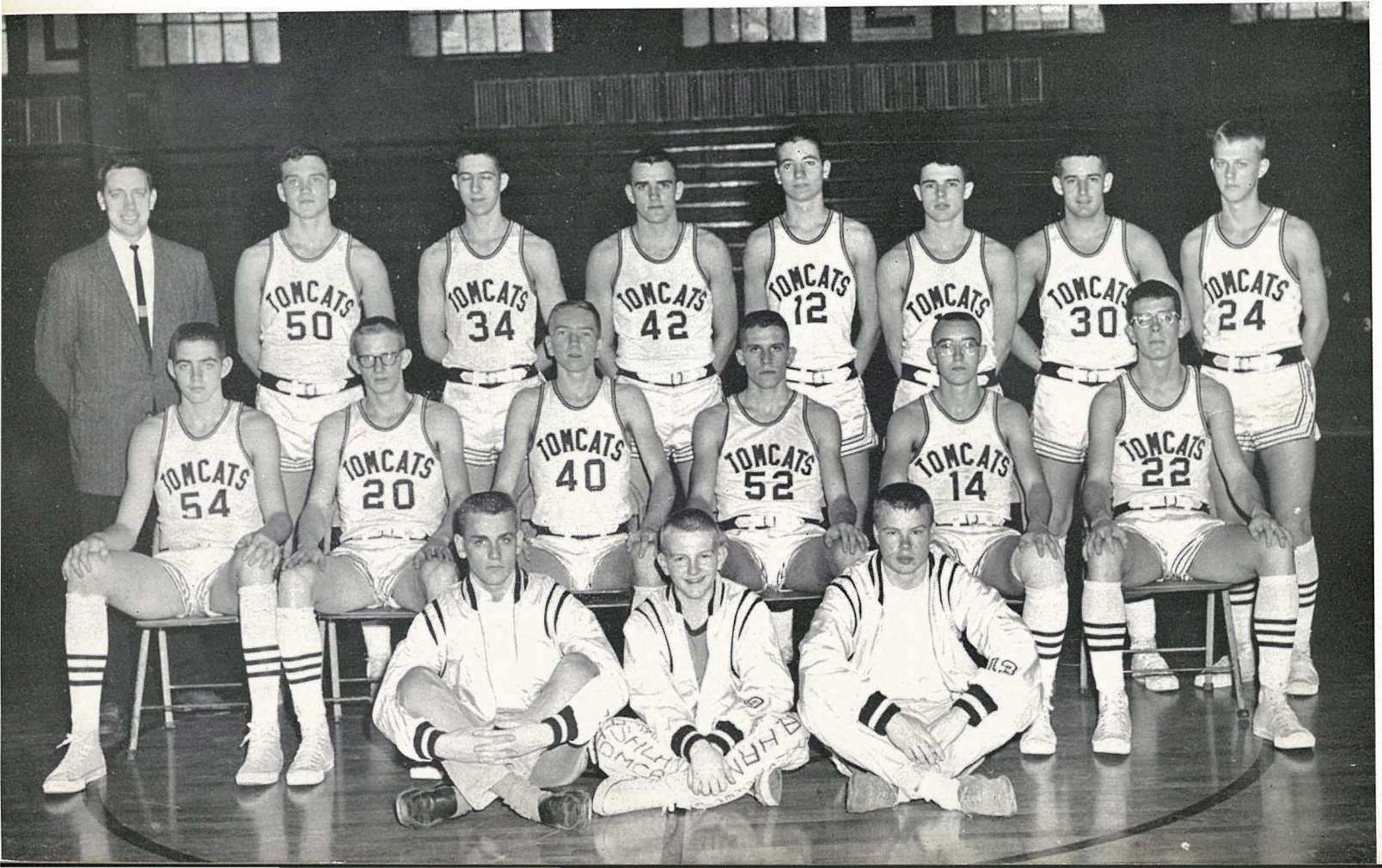

'Cats hit the jackpot

In winning the state basketball championship, Ashland Tomcats added the final touch of glory to their ever increasing prestige. The sensational game against Lexington Dunbar was the climax of the season. In the first half Dunbar put up a terrific battle, and the lead alternated frequently. Early in the third quarter the Tomcats showed their greatness and pulled away. The final score was Ashland's Kentucky State Champion Tomcats 60-59. The sweet taste of victory reminded the Tomcats of the hard work that had been previously necessary to make them a champion team. They had traveled to Georgia and dealt Atlanta Sylvan, the state champions of Georgia, their only loss of the year. The 'Cats also beat Atlanta Smyrna, the second best basketball team in Georgia. Upon returning home, the Tomcats entered the Ashland Invitational Tournament, where they easily overcame Greenup and Wheelwright. The A. I. T. championship game was tabbed as the top game of the regular season. Ashland, then ranked second in Kentucky, was matched against top-ranked Louisville Seneca. It didn't take long for the Tomcats to indicate that they disliked being second-rated. With an awesome display of great basketball they stomped Seneca's Redskins 79-50. In early March the Tomcats captured the 64th District championship and breezed into the finals in the 16th Regional, where they encountered the Clark County Cardinals. Clark County fell 90-73, and a berth to the state tournament belonged to the Tomcats.

Smith puts up a desperate struggle for the ball in the finals of the state tournament.

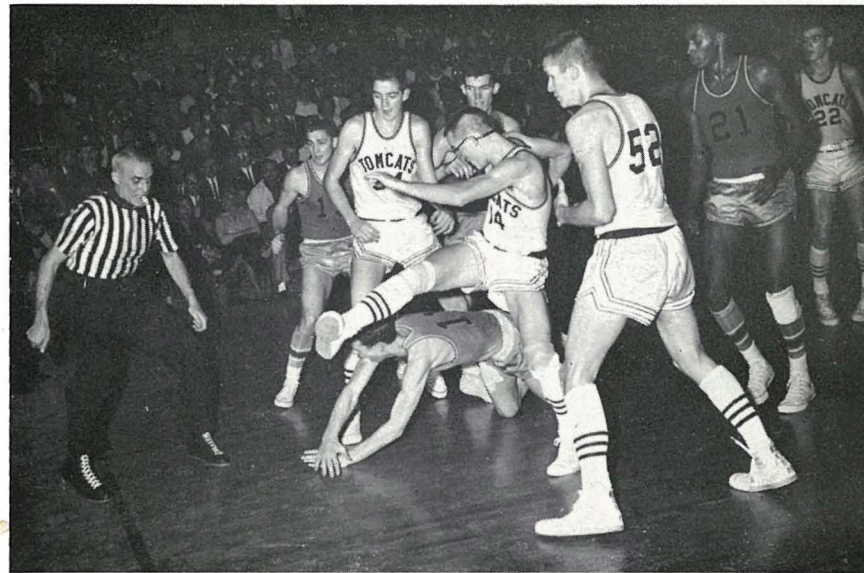
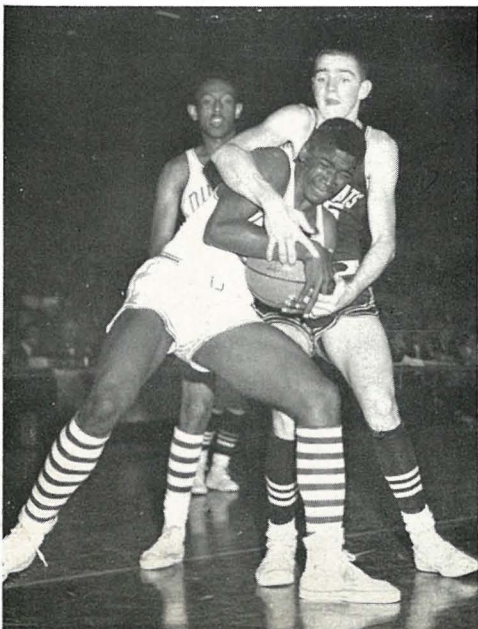

Harold Sergent leaps over Portsmouth player as 'Cats gain a hard-fought victory over the Trojans, who became state champs of Ohio.

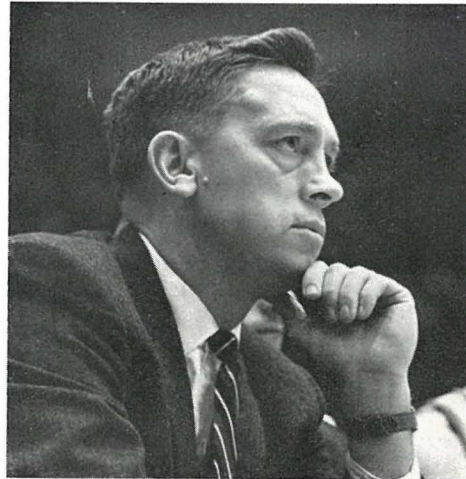

Coach Wright looks intent during tense moment of the very thrilling Dunbar game.



Tomcats, with state championship trophy, board fire truck at city limits to begin their victory parade and week-long celebration.

THE SOLID SEVEN

Seven boys on the Tomcat squad steadily contributed top performances during the year and worked together with such precision that they became known as the "Solid Seven". Harold Sergent, the floor general, kept the team calm even in the most heated action. His deadliest weapons were an accurate jump-shot and quick thinking. Steve Cram, the team's leading foul shooter, played guard with Harold and was noted for his fine defensive work. Gene Smith toiled in the center position, where he became the leading rebounder. His timely tip-ins often thwarted rallies of the opposition. Bob Hilton and Larry Conley ran as forwards and scored and rebounded heavily in every game.

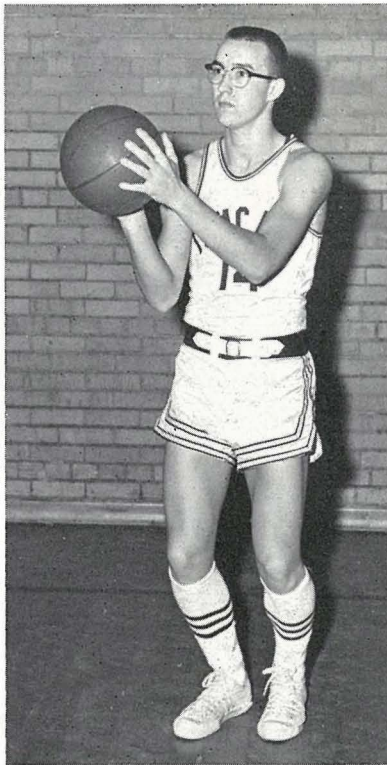

Harold Sergent



Bob Hilton

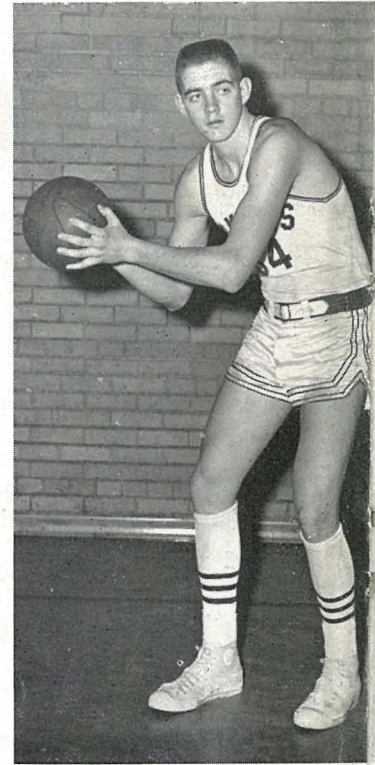

Gene Smith



Ashland Tomcat's starting line-up and Coach Bob Wright look over all the 1961 trophies with pride.

Larry was especially noted for his cunning fakes and twisting drives. Many teams experienced sadness when players attempting to guard him fouled out. Dale Sexton and Jerry Daniels, who completed the "Solid Seven", provided dependable bench strength. These boys demonstrated their abilities whenever a starter got into foul trouble. The "Solid Seven" played strictly in a team effort and never did anyone monopolize the glory. Time after time the ball handler who himself had a shot would pass to a teammate who had a better shot. Thus opposing teams could never stop the 'Cats by stopping a single player from scoring. This team effort was the real cause of the team's invincibility.

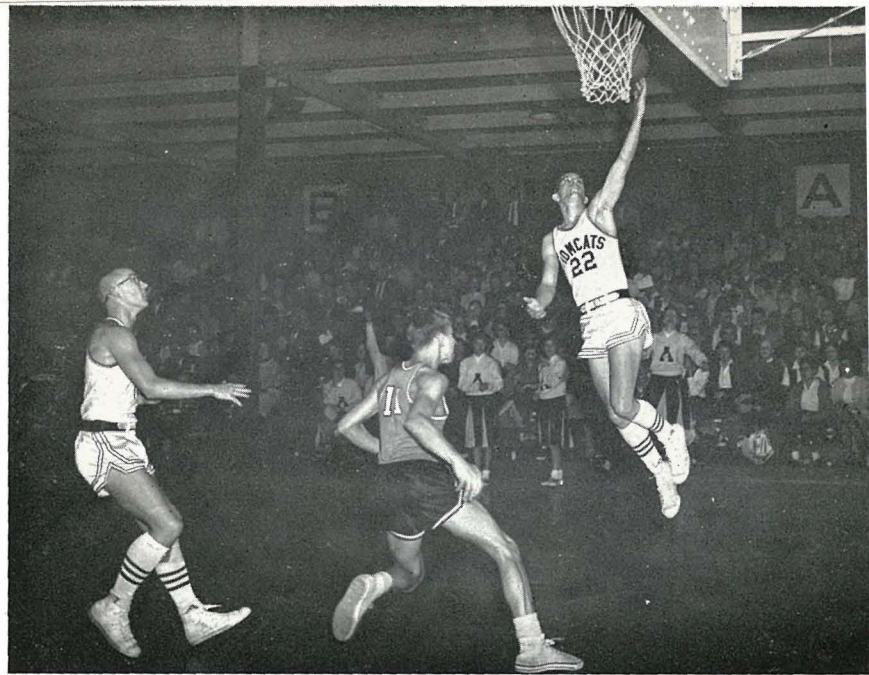

Cram, showing his great athletic agility, makes the lay-up easy.

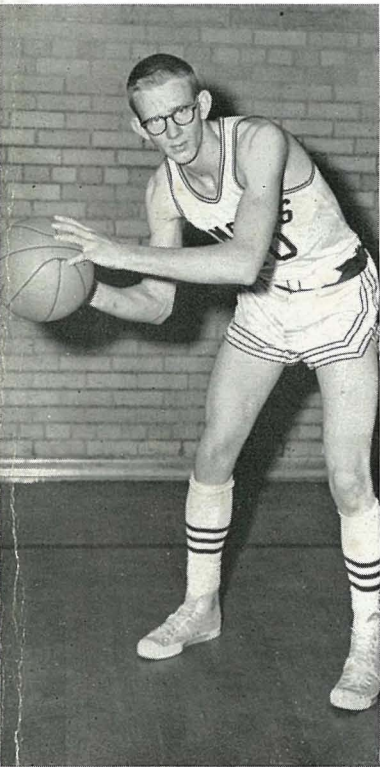

Jerry Daniels



Dale Sexton



Larry Conley

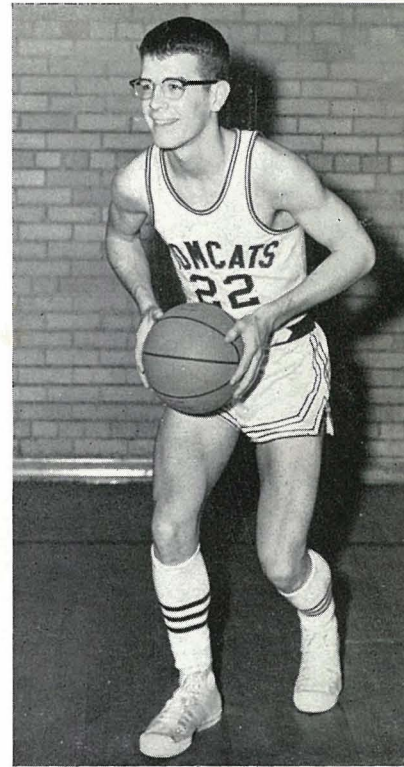

Steve Cram

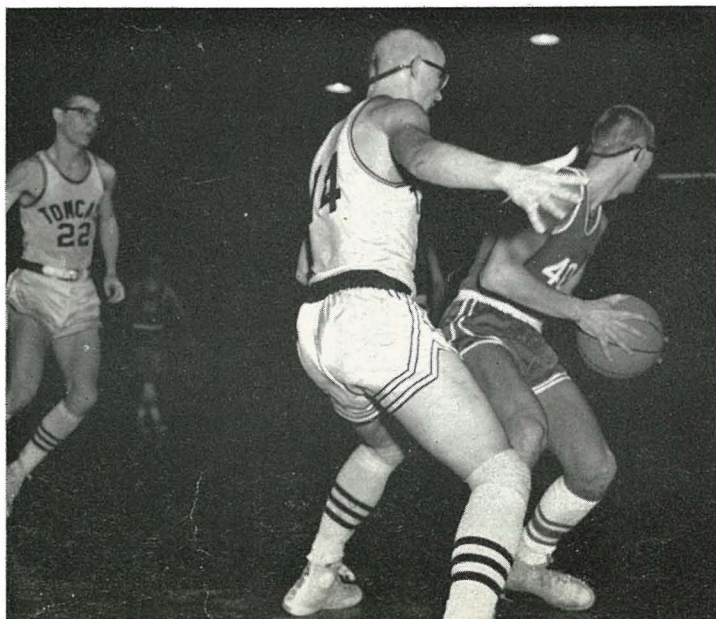

Harold Sergent and Steve Cram converge on unsuspecting ball carrier. This type of alert defense and close-knit teamwork led the Tomcats to win their state championship.

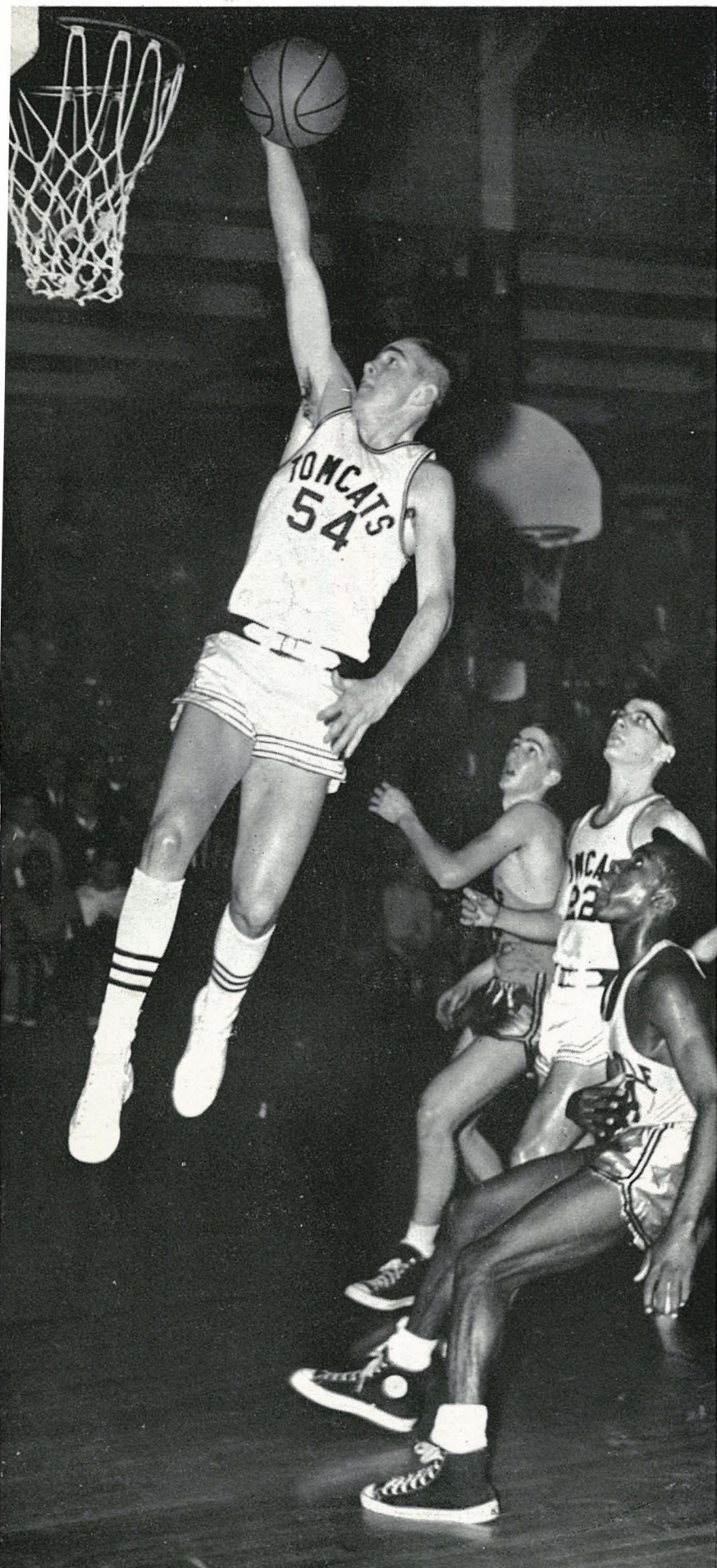

"Geno" leaps high in the air to get his two points.

No terms but unconditional surrender

Ashland Tomcats opened their basketball season with a 41-point victory over arch-rival Ironton. After Catlettsburg, Elkhorn City, and Olive Hill fell easy victims, the Tomcats marched into Atlanta to duel Georgia's two undefeated teams, Atlanta Sylvan, the defending state champion, and Atlanta Smyrna, 1961 runner-up to Sylvan. Neither team was able to stop Ashland's fastbreak and to penetrate their close-knit defense. After their triumphant return from Atlanta, the Tomcats captured their A.I.T. championship from Louisville Seneca. This victory made Ashland the top-ranked team in Kentucky. Several games later the Tomcats received a staggering blow when forward Larry Conley sprained his ankle in a close 67-62 victory over Ironton. Playing the second game of a triple-header in Lexington's Memorial Colosseum, the Tomcats retained their number one rating with a 72-57 shellacking of Clark County. One week later, a 59-58 upset at the hands of hot-shooting Lexington Lafayette blemished Ashland's perfect 21-0 record. The loss woke up the 'Cats, however, and primed them for the game against the Portsmouth Trojans which they won by a 87-74 score. Ashland closed its spectacular regular season by defeating Breathitt County 79-61.

Scores

Ashland	86	Ironton	45
Ashland	69	Catlettsburg	42
Ashland	100	Elkhorn City	36
Ashland	86	Olive Hill	55
Ashland	64	Atlanta Smyrna	48
Ashland	87	Atlanta Sylvan	68
Ashland	89	Greenup	62
Ashland	79	Wheelwright	62
Ashland	79	Seneca	50
Ashland	83	Newport	69
Ashland	85	Paris	56
Ashland	67	Ironton	62
Ashland	80	Catlettsburg	34
Ashland	87	Boyd County	65
Ashland	63	Maysville	59
Ashland	100	Olive Hill	66
Ashland	99	Inez	63
Ashland	94	Russell	43
Ashland	72	Clark County	57
Ashland	77	Fleming County	40
Ashland	80	Paintsville	61

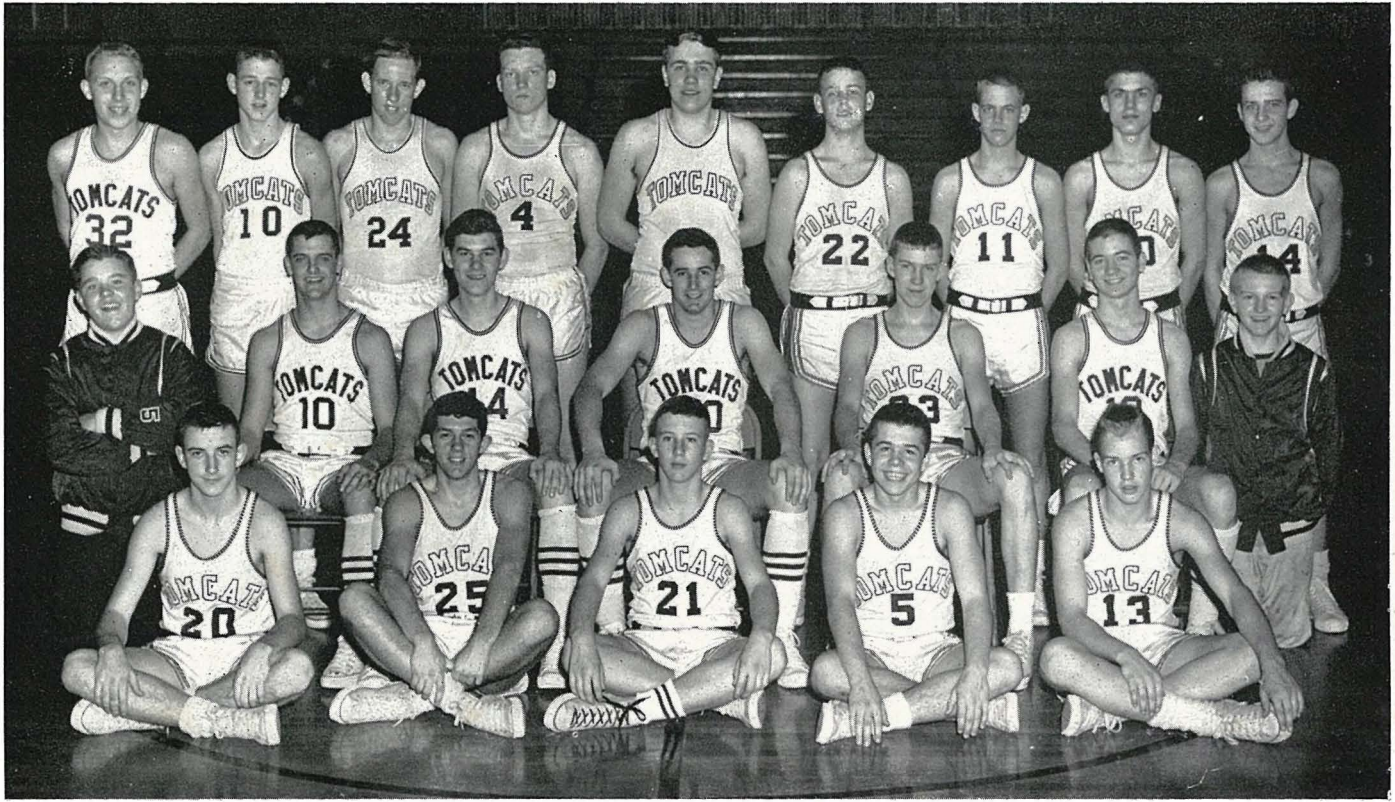

FRONT ROW — Caldwell, Kinney, Koegler, Radjunas, Hoke. SECOND — Mutters mgr., Jordan, Riffe, Yancey, Price, Turpin, Callihan mgr. THIRD — Stewart, Hall, Branham, Sexton, Carroll, Wagner, Wilson, Beam, Corn.

Little 'Cats plan to become equal to varsity

Coach Bob Wright's "B" team, displaying power, speed, agility, and teamwork, compiled a 12-5 record. There was no permanent starting lineup; but Bob Yancey, Ken Johnson, Dave Turpin, Don Stewart, Corky Riffe, Eddie Radjunas, Larry Kinney, and Charlie Jordan saw heavy action. The outcome of many games was decided by small margins. The sweetest victory occurred when the little Tomcats defeated the Portsmouth Trojan "B" team 50-48. This game was not decided until Ken Johnson and David Turpin scored the winning goals in the final minutes. Bob Yancey, closely followed by Dave Turpin and Ken Johnson, was the top scorer of the team. Turpin, Johnson, and Yancey also lettered on the champion varsity squad. Coach Wright can expect top performances from all of these boys for the next two years.

Ashland	58	Lafayette	59
Ashland	88	Holy Family	55
Ashland	87	Portsmouth	74
Ashland	90	Prestonsburg	50
Ashland	79	Breathitt County	61
Ashland	92	Raceland	58
Ashland	109	Greenup	71
Ashland	77	Holy Family	30
Ashland	101	Russell	69
Ashland	95	Russell	62
Ashland	97	Grayson	49
Ashland	90	Clark County	73
Ashland	83	Covington Grant	66
Ashland	77	Seneca	51
Ashland	91	Wheelright	80
Ashland	69	Dunbar	59

B Team Scores

Ashland	48	Ironton	46
Ashland	43	Catlettsburg	31
Ashland	46	Putnam	49
Ashland	46	Olive Hill	38
Ashland	43	Coles	38
Ashland	31	Ironton	52
Ashland	36	Catlettsburg	25

Ashland	32	Boyd County	41
Ashland	35	Varsity "A"	44
Ashland	30	Olive Hill	28
Ashland	50	Russell	47
Ashland	35	"Little Ones"	25
Ashland	50	Holy Family	39
Ashland	50	Portsmouth	48
Ashland	35	Varsity "A"	39
Ashland	57	"D" Company	9
Ashland	43	Key Club	36



Ashland's mighty coaching staff — Boehm, Conard, Miller, Anson — led the Tomcats to a record of seven wins and three losses.

Victories are won by blood, sweat, tears

RUSSELL

Ashland Tomcats started the season with a 27-7 win over Russell High. Ashland scored once in each quarter behind magnificent defensive play. Although the 'Cats lacked experience, they produced good balance and spirit. It was definitely a team effort. Ashland now holds a 4-0 record against the Russell Red Devils.

CATLETTSBURG

Fumbling was the deciding factor in the game between Ashland and Catlettsburg. The Tomcats capitalized quickly on their opponents' mistakes. Led by quarterback J. D. Minnehan, they scored on two of his passes. After getting twenty points in the first half, the 'Cats eased up but kept Catlettsburg from scoring.

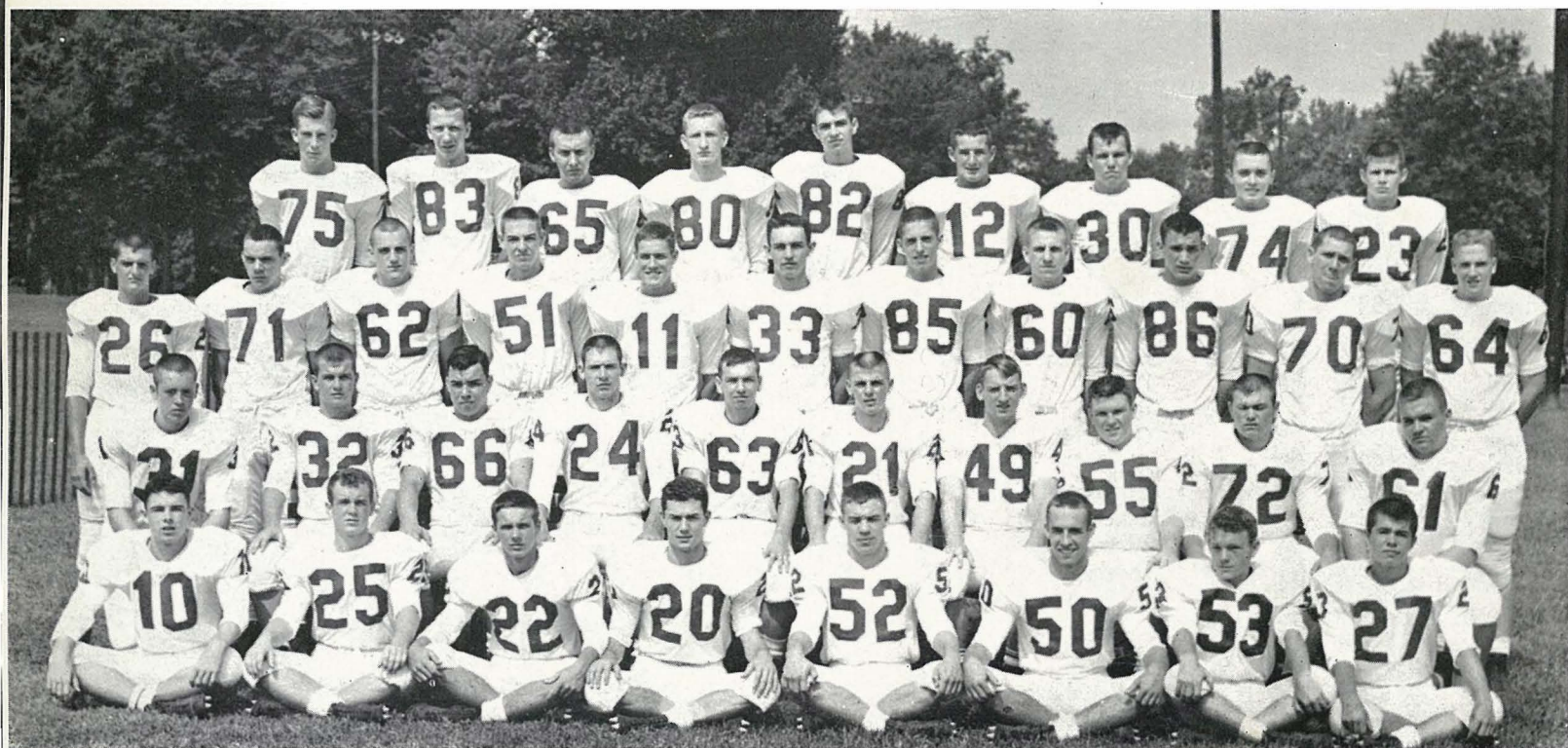

FRONT ROW — Johnson, Klaiber, Shepard, Arthur, Collins, Callahan, Wells, Radjunas. SECOND — Jackson, C. Miller, Brown, Leadingham, Ford, Crawford, Lanthorne. THIRD — Jordan, Mullins, Fairchild, Savage, Minnehan, McGraw, J. Miller, Robinson, Wheeler, Carr, Gray. FOURTH — Eaves, Cathell, Ratcliff, Stafford, Thomason, Yancey, Bradley, Reynolds, Salyers.

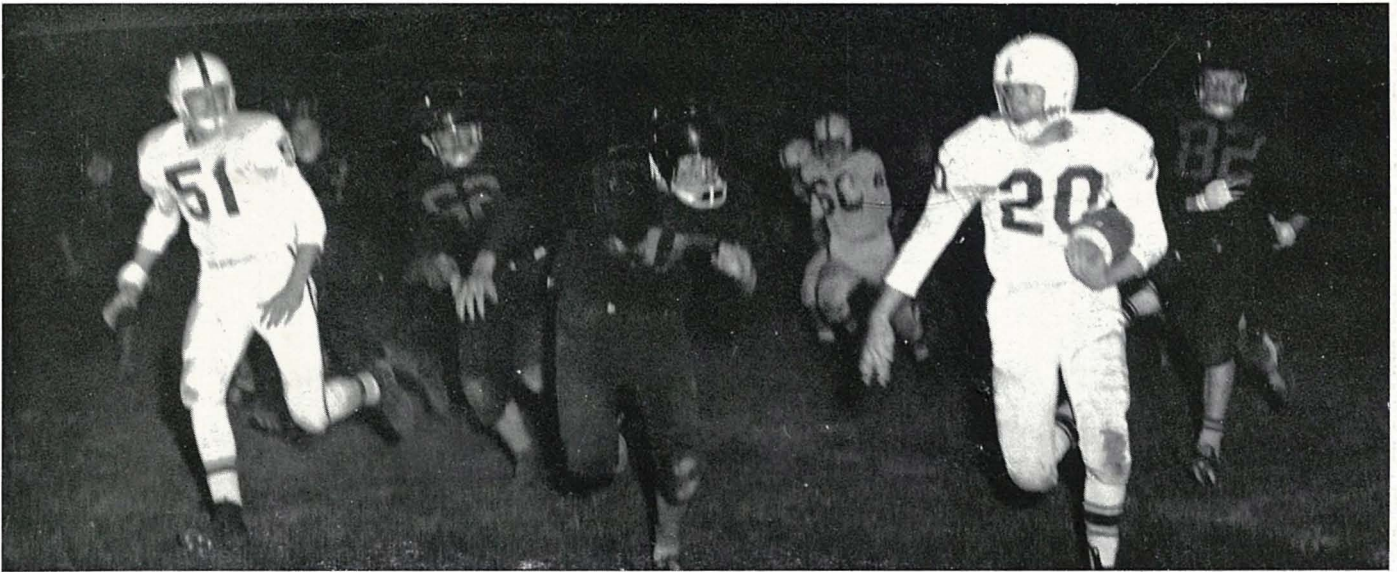

Bill Arthur, junior speedster, literally outruns everyone as Savage and Robinson close in to give him a real boost in blocking.

POINT PLEASANT

Ashland, using a formula of alert defensive play and hard tackling, turned two Point Pleasant fumbles into touchdowns. Ashland held them to no first downs in the first half. Behind the strong blocking of Carr and Collins, Fields and McGraw starred in the backfield.

PONY EXPRESS

The precocious Tomcats played the most exciting game of their lives when they beat the Pony Express 39-27. One of the highlights of the game was Bill Ronay's 99-yard run for a touchdown. Ashland was up for this one as they gained 406 yards from scrimmage.

CHARLESTON

After winning their first four games, the Tomcats suffered their first defeat at the hands of Stonewall Jackson 19-7. The deciding factor was Stonewall's defensive play which all but choked the 'Cats' ground game. The Tomcats only score was on a pass by quarterback Minnehan to Arthur for the touchdown.

HAZARD

Ashland, plagued by fumbles, fell prey to Hazard. The 'Cats, fumbling six times, recovered only three of them. Ashland's only score was made by Minnehan on a one-yard sneak. This tally came in the final quarter and was the Tomcats' only dangerous threat.

IRONTON

Fumbles were once again an important factor in the game, but this time they were by the opposing team as the Tomcats trounced Ironton 20-8. Collins recovered two fumbles for the 'Cats as the backfield tore through the Tigers for three touchdowns. The magnificent defense held the Ironton Tigers to only one touchdown.

HIGHLANDS

When the Highlands Bluebirds shut out Ashland 33-0, they eliminated them from state title contention. After meeting with little success on the ground, the 'Cats took to the air, but with the same results. Ashland was unable to cope with the strong Highlanders.

NEWPORT CATHOLIC

Ashland's unpredictable Tomcats bounced back after the loss to the Highlands to slaughter Newport Catholic 47-0. On the opening kickoff, Yancey took the ball 80 yards for a touchdown. This was just a sample of what was to follow as Yancey, Arthur, Wheeler, Ronay, and Minnehan each scored at least once.

LOUISA

The Tomcats finished the 1960 football season in a blaze of glory as they romped over Louisa 37-0. McGraw and Bradley each picked up two touchdowns in Ashland's victory. The 'Cats scored at least once in every quarter behind superb blocking and tackling. Ashland closed the season with 7 wins and 3 losses.



Brother against brother

This year's game with Huntington high bore a resemblance to the Civil War with brother fighting against brother, as Ashland's coach Rex Miller defeated his younger brother Claude, coach of the Huntington Pony Express, by the score of 39-27.

Ron Callahan, Richard Carr, and Bob Collins with alert blocking have the Hazard line in confusion as Charles Fields breaks away.



Charles Fields



Ronald Robinson



Ronald Callahan

Richard Carr and Mike McGraw, co-captains of the Tomcats.

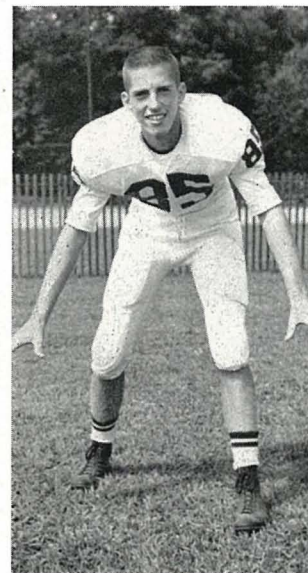
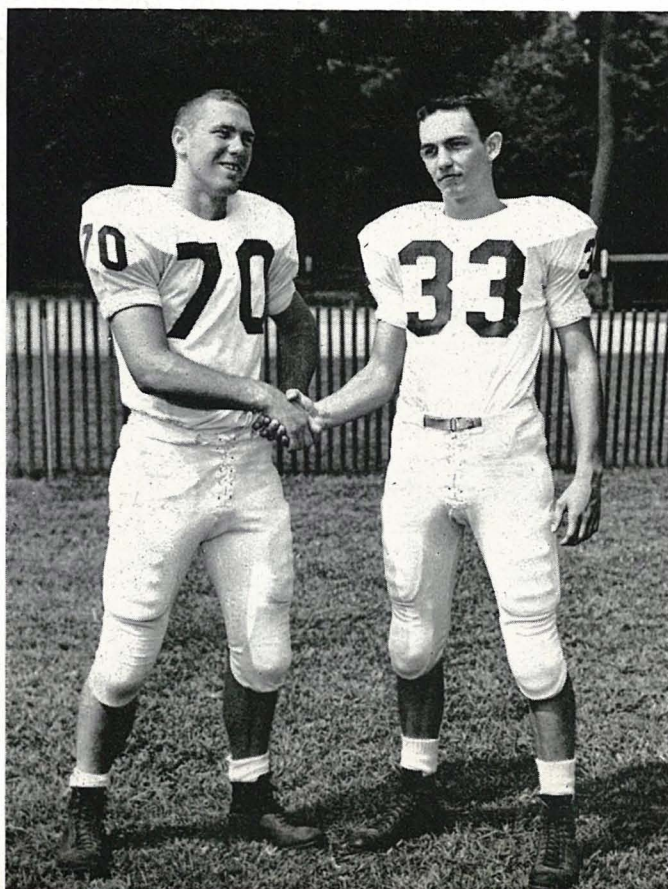

Jim Miller

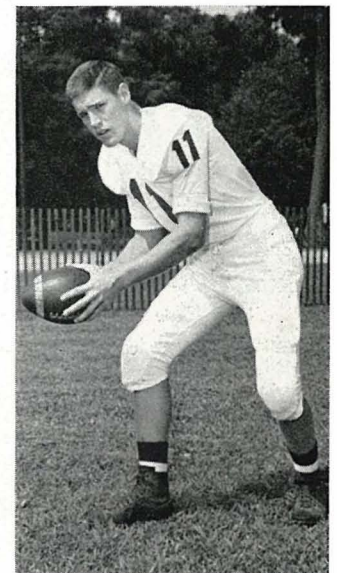

J. D. Minnehan

Fullback Charlie Fields gains yardage against Ft. Thomas through a hole opened by Mike McCraw and Wendell Wheeler.

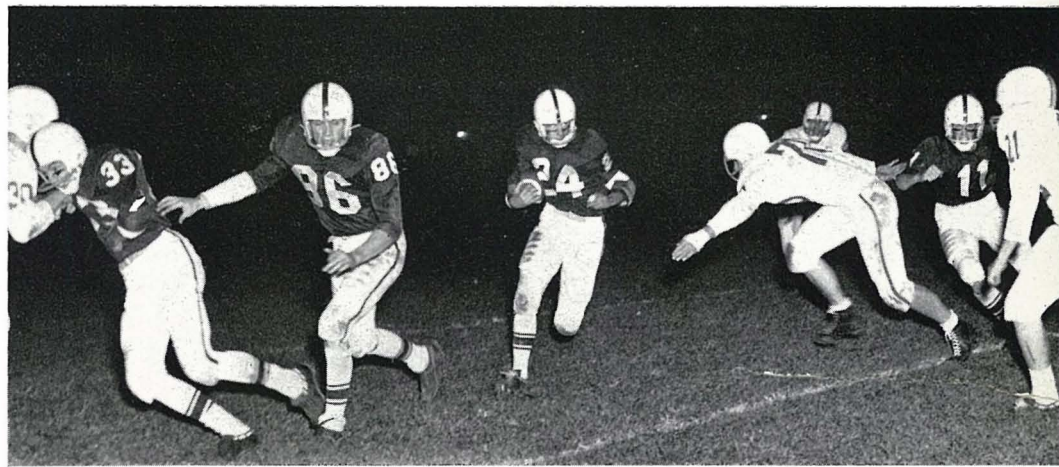

Jerry Klaiber



Wendell Wheeler



John Savage



Bob Collins



John Mullins



Bill Ronay

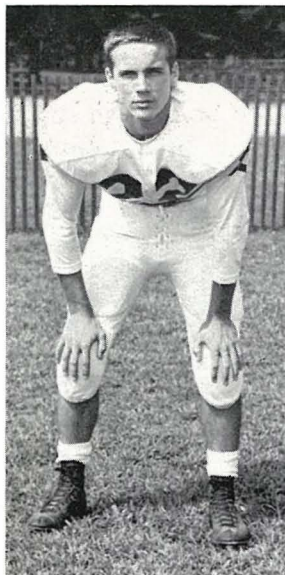

Harry Shepard



Paul Crawford



Mr. Charles Snyder, Marshall University, and Mr. Charles Bryant present the Thom McAn most valuable player award to Richard Carr.

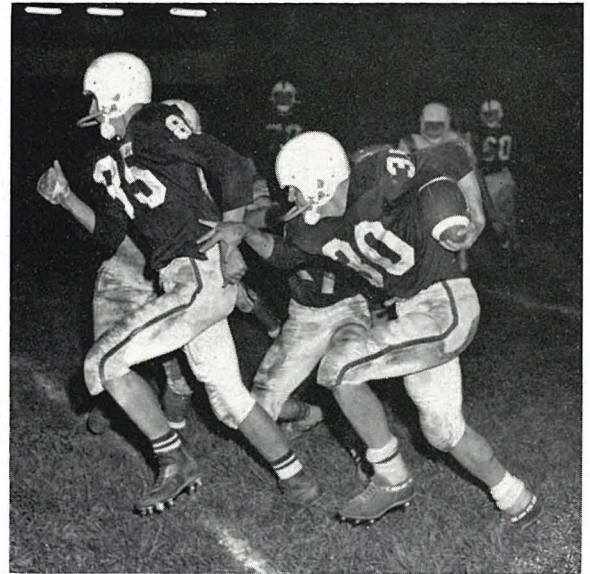

Jim Miller and Bob Bradley team together to present a formidable offense as Bradley races toward the end zone.

Athletes win grants

One of the most outstanding football players of the year was Richard Carr, who won the Thom McAn award for being the most valuable player of the year and who was also the best defensive lineman. Richard made the All-State team and the All-American team. Carr will attend Eastern State College with a four year grant-in-aid. Mike McGraw, outstanding halfback for the Tomcats, obtained a full four-year scholarship to Georgetown College. Wendell Wheeler another fine player, received honorable mention on the All-State squad and earned a four year grant-in-aid to Eastern. Other award winners were Bob Collins, best offensive player; Bill Ronay, best defensive back; and Charlie Fields, best offensive back.

Scores

Ashland	27	Russell	7
Ashland	20	Catlettsburg	0
Ashland	21	Point Pleasant	0
Ashland	39	Huntington Central	27
Ashland	7	Stonewall Jackson	19
Ashland	6	Hazard	19
Ashland	20	Ironton	8
Ashland	0	Highlands	33
Ashland	47	Newport Catholic	0
Ashland	37	Louisa	0

Halfback McGraw fights desperately to get free but to no avail as members of both teams suddenly converge around him.



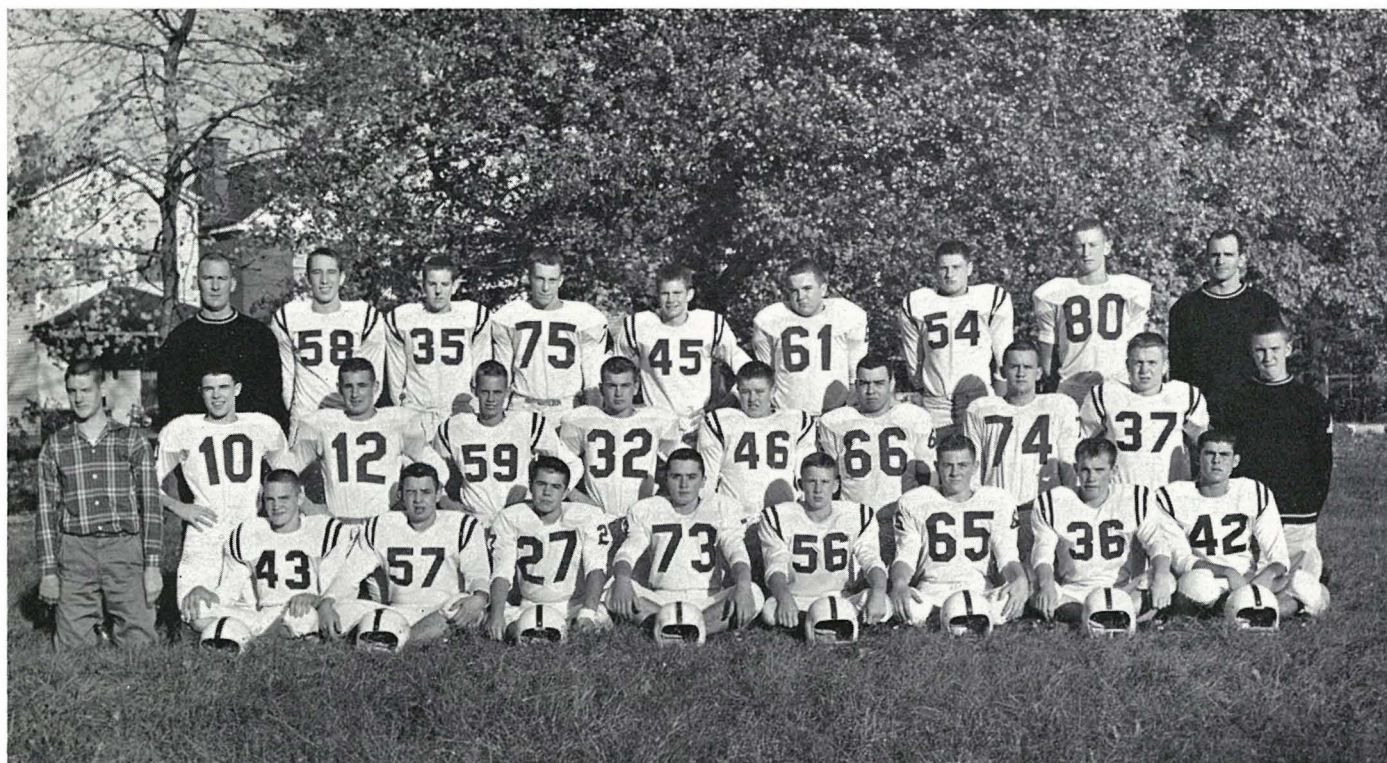

FRONT ROW — Kazee, Senters, Radjunas, Reynolds, Koegler, Baker, R. Davis, C. Davis. SECOND — James, Johnson, Yancey, Wilson, Miller, Kiser, Brown, Dixon, Grimes, Price, Mgr. THIRD — Coach Boehm, Cooper, Black, Eaves, Salyers, Lanthorne, Stambaugh, Stafford, Coach Anson.

B-Team displays grit

Ashland's B team, ably commanded by Coach Ted Boehm, finished the season with an impressive record of six wins and two losses. The little 'Cats defeated both Catlettsburg and Ironton two times each. Some of the players who showed promise for next year were Ken Johnson, Chipper Miller, Bob Yancey, and Ed Radjunas. Climaxing the 1960 season, the B team played against the All-Stars from both Putnam and Coles. As expected, the sophomores won, 28-0, behind the outstanding playing of Miller, who gained 121 yards.

Scores

Ashland	14	Ironton B Team	8
Ashland	18	Catlettsburg B Team	6
Ashland	13	Huntington High B Team	27
Ashland	21	Catlettsburg B Team	12
Ashland	21	Ironton B Team	6
Ashland	6	Portsmouth B Team	12
Ashland	21	Huntington High B Team	13
Ashland	28	Coles-Putnam All Stars	0

KNEELING — Lowman, Goff, Maupin, Myers, Ferguson. STANDING — Rice.

Cheerleaders

One of the major factors which boosted the Tomcats on their rugged road to the state basketball championship was the enthusiasm and ability of the peppy cheerleaders. They were the symbol of the school spirit and sportsmanship always representative of Ashland.

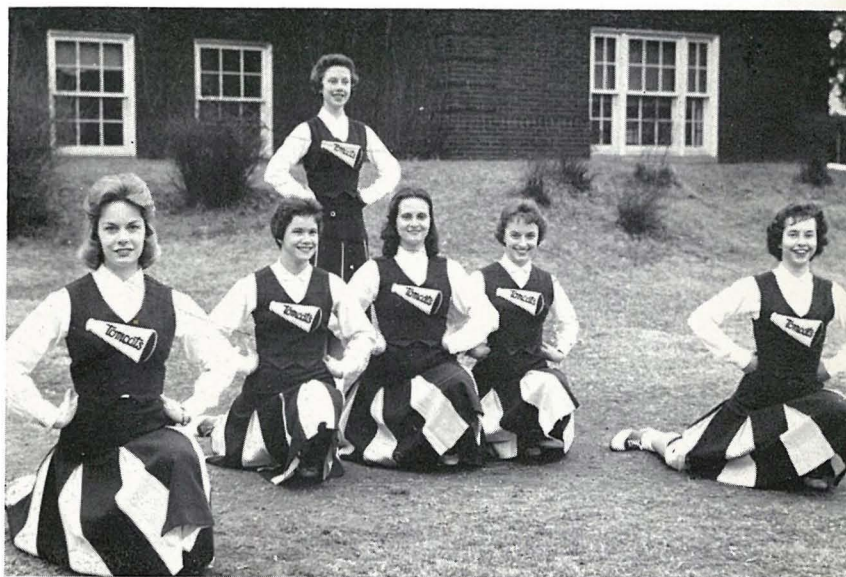

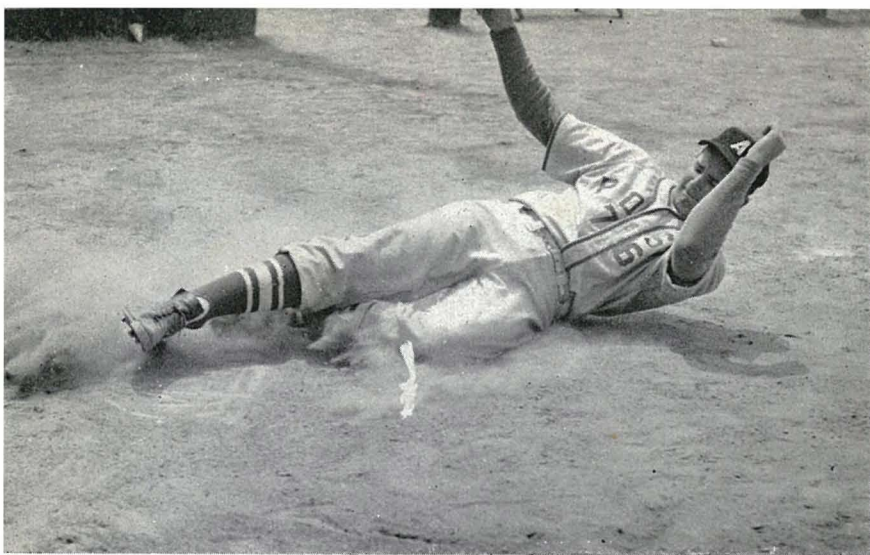

Versatile Bob Yancey, who pitched a shut-out in the district final's also contributed to victories with his ability as a base runner.

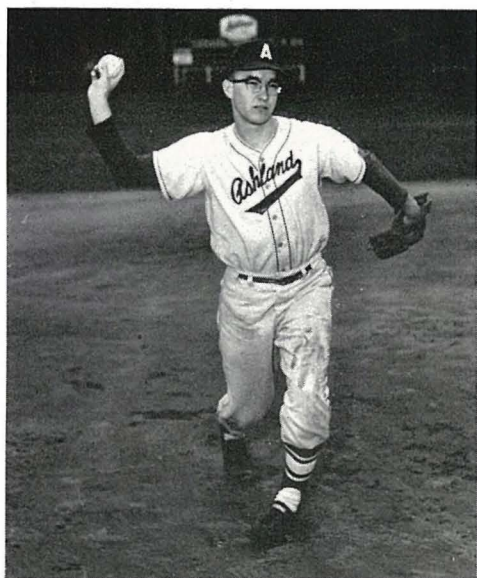

Harold Sergent, number one baseball pitcher for the Tomcats, warms up before the big game.

A.H.S. nine falls short of state tournament

Ashland's baseball team with a 14-6 overall record continued the Tomcat's winning ways. It attained its peak in its 15-5 victory over Louisa. Mike Sluss, who went four for five, joined Larry Conley, Ken Johnson, and J. D. Minnehan for a total of twelve hits and eleven runs batted in. The glue-like infield of Conley, Sam Huston, Harold Sergent, Sluss, and Minnehan frequently slammed the door in opposing teams' faces. In the first game of the district baseball tournament, Sergent shut-out Fairview 1-0 with a two-hitter. Jim Speaks followed with a two-hitter against Boyd County for a 2-0 decision. Sophomore Bob Yancey pitched the 'Cats to the district championship with a three-hit shutout against Louisa. In regional action Ashland toppled a strong Breckinridge team which had beaten the Tomcats 10-1 in the regular season. In the semi-finals the Tomcats tasted defeat at the hands of Wheelwright, and their highly successful season ended short of the state tournament.



FRONT ROW — Cornette, Wade, Radjunas, Kogler, Sluss, Daniels. SECOND — Davis, Kenney, Huston, Sergent, Speaks, Jordan, Miller. THIRD — Coach Boehm, Johnson, Minnehan, Wagner, Yancey, Conley, Price, Beverly, mgr.

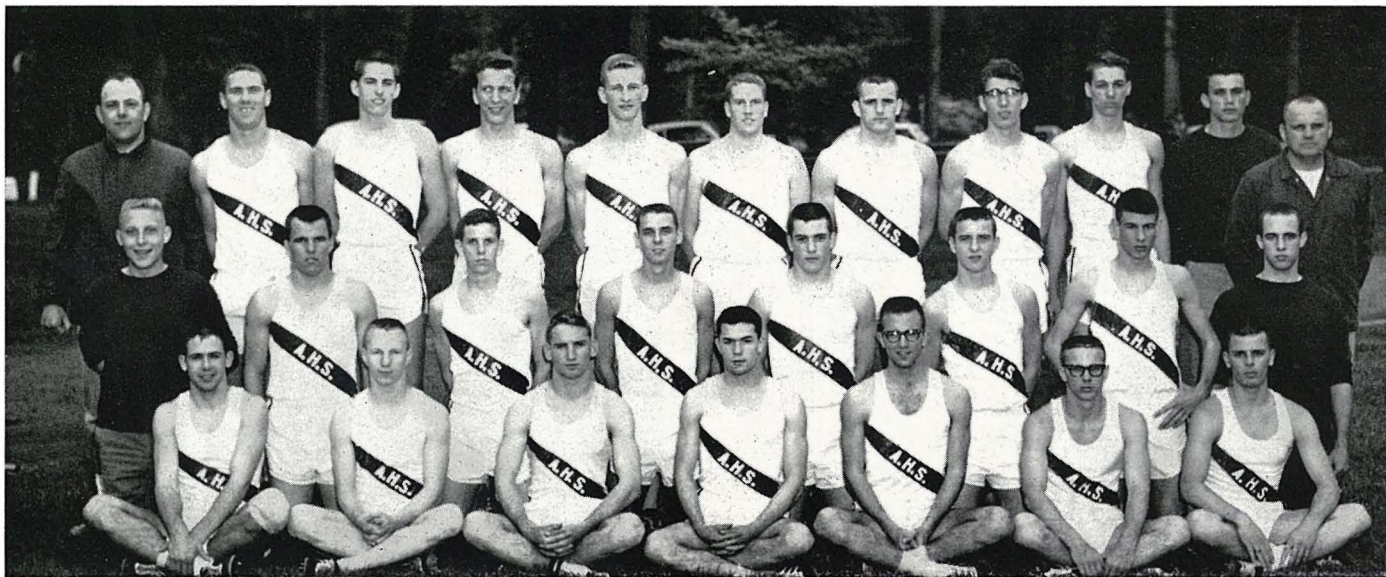

FRONT ROW—Fields, Williams, Leadingham, Arthur, Spangler, Shepard, Ronay. SECOND—Stewart, Bradley, Black, Beldon, Ward, Corn, Fultz, Callahan. THIRD—Coach Conard, Carr, J. Miller, Cathell, Stafford, Gray, Fairchild, Cooper, Hall Wheeler, Coach Miller.

Thinclads shatter records

Smashing five records and taking twelve out of fourteen first places, Ashland Tomcats captured the K. H. S. A. A. regional meet. Bill Arthur surpassed records set by former Tomcat Richard Hills in the 100 and 220 in 1955. Charles Fields broke both the record for the 180-yard low hurdles and the record for the 120-yard high hurdles, a mark which he himself had set in 1960. Richard Carr's throw of the shotput topped a 22-year old mark.



Charles Fields, outstanding Tomcat track star, repeatedly breaks his own records in jumping both the high and the low hurdles.

Richard Carr breaks a 22-year old record; Fred Cooper completes a lap in the mile relay.

Because the following boys won their event in the regional, they entered the state meet: Charles Fields, Ray Williams, Richard Carr, Jim Beldon, Fred Cooper, Larry Fairchild, Perry Ward, Bill Ronay, Bob Hall, Tom Ferguson, David Hall, Jack Spangler, Bob Bradley. Bill Arthur, who placed second in the 220 and third in the 100, scored all of Ashland's seven points. Arthur's points enabled Ashland to take thirteenth position in a field of ninety schools. Coach Miller also entered the mile relay team, composed of Jim Beldon, Fred Cooper, Larry Fairchild, and Perry Ward, in the competition. The Tomcats competed in the Stonewall Invitational, the Ironton meet, two Ashland meets the Huntington relays, and the Beckley meet.

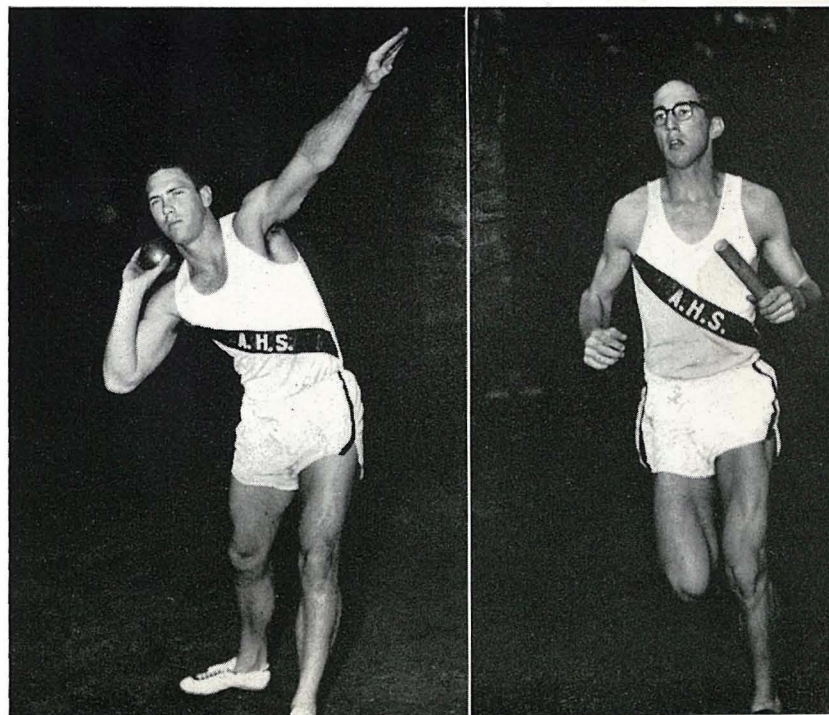

Golfers reach state meet

For the first time in the history of golf at Ashland High School the golf team won the Regional Golf tournament which was held at Paintsville, Kentucky. During the season the golf team, composed of Paul Haller, captain, Teddy Dillow, Quentin Callahan, and Clarence Riley, and coached by Mr. Fred Anson, defeated both Ironton and Maysville twice. In reserve were Lee Frailie, Don Wade, and Bill Schulz, who according to Coach Anson added that much-needed depth to the team. At the state tournament in Fort Knox, the Tomcats were unable to attain the perfection that they had possessed in the early season matches as they finished in thirteenth place. The best match of the season was recorded by Paul Haller when he shot a brilliant 73 against Boyd County.



FRONT ROW — Haller, Dillow, Callihan, Riley. SECOND — Frailie, Wade, Schulz, Tapp, Dan Blanton, James Blanton.

Teddy Dillow completes a practice swing that probably would have gained him at least 250 yards in actual play.



Surely a hole-in-one could be the only result of such a perfect back-swing exhibited by Paul Haller, leading scorer of the Tomcat golfers.





Co-captains Linda Day and Nancy Hilton joyfully accept the sought-after trophy, on behalf of Sigmat.



FIRST ROW — N. Hilton, C. Henry, Sexton, N. Chattin mascot, P. Henry, Howard, Trabrandt, Day. SECOND — C. Chattin, Ball, Alexander, Whitt, Taylor, Lawson, Fraley, Skaggs, Hartley. THIRD — Gallaher, Anderson, Colegrove, coach, B. Hilton, coach.

Sigmat captures trophy in overtime game

In a tense overtime period of the final game, spectators watched breathlessly as the Sigmat Club made the goal which put them ahead of the Theta Club 30-28 and won for them the trophy of the Girls' Intramural Basketball Tournament. Gamma and Theta opened the tournament with a 12-8 victory for the Theta Club. Theta battled Phi Delta for a 31-12 win in the second game. Phi Delta later eliminated Alpha Beta 23-11 but lost to Sigmat by 29-20. Chosen to be on the All-Tournament team were Betsy Stafford, Elizabeth Trabrandt, Helen Houser, Nancy Lowman, Avinelle Senters, Janet Slone, Linda Huffman, Clarice Henry, Nancy Hilton, Linda Sexton, Karen Hatfield, and Linda Day. Editors of the annual presented the trophy to the winning team.



Squeekie Maupin, Theta's great rebounder, demonstrates her ability as a guard as she grabs another rebound.



Rosemary Mathis starts for the basket as Linda Day tries to recover the ball.

Kitchen Whitt and Company

Kelley's Famous Flour

Stokely's Finest Vegetables

Wholesale Grocers

Phone 324-4141

Ashland, Kentucky



The C. H. Parsons Co.

One of Kentucky's Great Stores

Provident Loan Association Incorporated

203 Mayo Arcade 324-74444
Ashland's Oldest Loan Office

The Ashland Daily Independent

Eastern Kentucky's Home Newspaper
Every Evening and Sunday Morning

Full Coverage of Sports

Wm. Roberts & Son Furniture & Appliances

1905 13th Street

You have tried the rest —
Now try the best!

O. D. Riley, Sr.,
Poultry

3454 S. 29th St.

Ashland Asphalt Paving Company

Asphaltic concrete for Hhigways—
Driveways and Parking Lots

Phone 324-3185

Paul's Style Shop, Inc.

218 Sixteenth Street
Ashland, Kentucky

the **EYES** have it!



You can dim the lights for
dancing . . . but don't turn
them down too low for study-
ing. Your eyes need good
lighting at all times.

Kentucky Power Co.

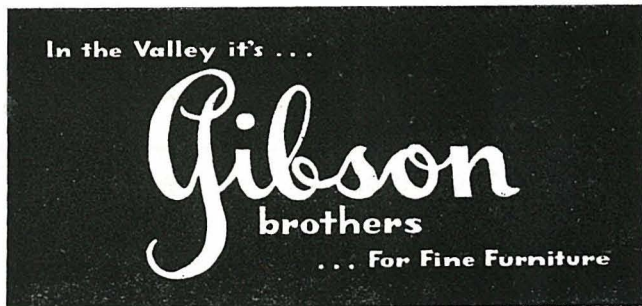

Compliments

of

Rich Oil Co.

Layne's Pharmacy

Prescription Druggists

Corner Thirteenth and Blackburn Ave.

Phone 324-2104

Ashland, Kentucky

Thirty Minute Pick-Up and Delivery

Prescription Service Since 1926

Congratulations to the Class of 1961

Putnam Agency, Inc.

Insurance

Bonds

Phone: 324-5141

Schiff's Shoe Store

1520 Greenup Avenue

Phone 324-0422

Compliments of

Readmond Printing Service

Ashland Dry Goods

Operated by

P. N. Hirsch and Company

Where Ashland Shops

With Confidence

Ashland School of Commerce

A Professional School of Business Training

Congratulations 1961 Graduating Seniors

Rupert-Hager-Crowell Insurance Agency, Inc.

Esther D'Annibelle Dance Academy

"Poise and Grace Build Confidence"

Classic Ballet, Toe, Tap, Ballroom, Baton
Twirling

All types of dancing taught

1717 - 13th Street

Call 324-1242, 324-6234, 325-3175

Stidham's Used Auto Parts

325-1035

21 51 Greenup Ave.

Carolina Lumber Company

"Everything to Build Anything"

24th and Carter Avenue

Ashland, Kentucky

Henry Clay Barber Shop

Henry Clay Hotel

Carpet House

Specializing in Custom Wall-to-Wall Carpeting

Phone JA 5-3301

Phone 324-4710

317 8th Street

217 15th Street

Huntington, W. Va.

Ashland, Ky.

W. B. Young

SIGNS

"Dependable Service Since 1930"

Gold Leaf — Windows — Trucks — Bulletins —
Scotch Lite — Silk Screen

Dial 324-0122

2519 Holt Street

Ashland, Kentucky

Smith Brothers

Plumbing & Heating

2266 Winchester Ave.

Ashland, Kentucky

Phone 324-0220

Ashland Original Market

21st Street and Winchester Avenue

Ashland, Kentucky

"Home of Fancy Foods"

The Ohio Valley Bus Co.

"Serving the Public Since 1888"

Zwick Music Company

Baldwin Pianos & Organs

Magnavox Hi-Fi-Stereo

Everything Musical

Visit our new store on 14th St.

Wheeler Nickell Realtors

Ashland, Kentucky

Arnold's Shoe Store

1400 Winchester Avenue

College fashion for you

In flats and little heels!

Lazear Funeral Home

1632 Central Avenue

Ashland, Kentucky

Phone 324-5108

Dixie Men's Shop

213 - 16th Street

Ashland, Kentucky

Summer's Dry Cleaning

131 Seventeenth Street

Steenbergen Motor Sales



Out of the ordinary into an Olds

Claude N. Fannin Company

Wholesale Distributors

2300 Carter Avenue

Phone 324-7124

Ashland, Kentucky

With our best wishes—

Ashland Division

National Mine Service Company

P. O. Box 1447

Tel. 324-4174

First Federal Savings and Loan Association

When you think of safety for your savings—
Think first of First Federal

A First Federal Savings Account Is an Insured Account

Twenty Five Years of Service

Begin Now!

1640 Carter Avenue

Mayo Arcade

Ashland's

Shopping Center

I. N. Pollock Co., Inc.

Registered Jewelers A. G. S.

322-15th Street
Ashland, Kentucky

JODY'S

"Newest and Most Modernistic Apparel Shop"

240 Sixteenth Street
Ashland, Kentucky

Joe's Famous Restaurant

Dining Room Service
Private Party, Carry-out-food
Service
Call 324-3430
701 - 13th

Body & Fender Repairs Complete Paint Service
Replacement of Parts Wrecks Rebuilt
Frame Straightening & Wheel Alignment

Tandy Kemper Body Shop

"No charge for towing when we do your work."
Dial 324-4662

Tandy Kemper 2600 Greenup Avenue
Owner Ashland, Kentucky

Compliments of

Gerald Lyons

Circuit Court Clerk

Adams Florist

2248 Winchester Avenue Phone 324-1515
Ashland, Kentucky

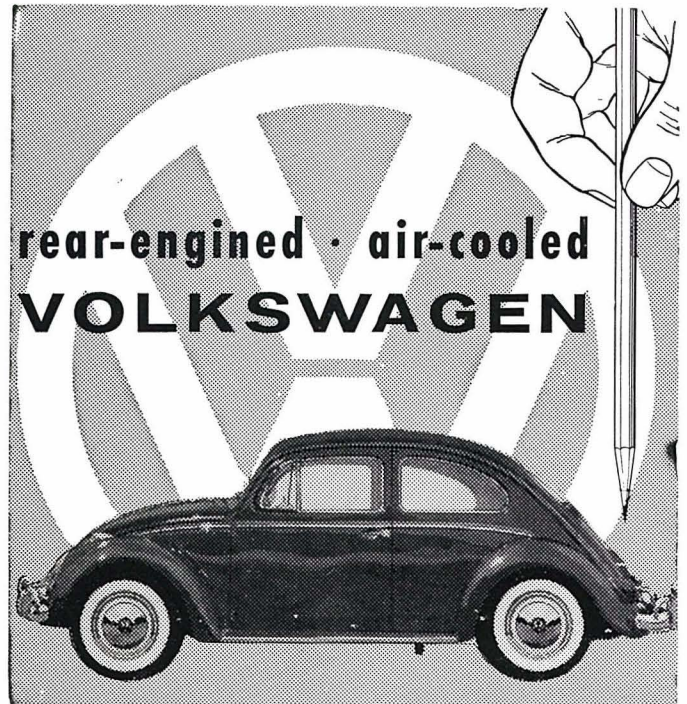

MORE FOR YOUR MONEY! Few cars are less expensive than VW very few give more gas mileage. No other car in the world gives you the low upkeep cost and high resale value of Volkswagen and VW is fun to own and drive, too! Enjoy a ride today and see if you don't agree!

Compliments

OF

Jack's Auto Store

Meyers Pharmacy

Prescriptions
South Ashland
Phone 32-44177

Kopp Office Supply Incorporated

"Everything for the Office"

335 - 15th Street Phone 324-1218
Ashland, Kentucky 324-5126

Ashland Welders Service

1944 Greenup Avenue
Phone 324-5950

The Friendly

Ventura Hotel

Reasonable Rates

Redecorated Throughout

Castle Showcase Co.

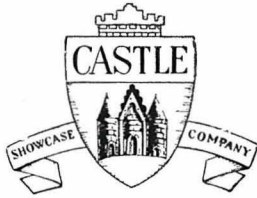

"Always See Us First"

Nickell & Fleming

Realty Co.

1815 Winchester Avenue

Real Estate Insurance
Mortgage Loans Appraisals

Phone 324-6138
Ashland, Kentucky

Good Luck to the
Class of '61

from

WCMJ

1340 on

your dial

Ashland, Ky.

O. L. Weaver Electric Company Inc.

Fixtures — Electric Work of all Kinds

2328 Carter Avenue

Ashland, Kentucky

Telephone 324-2166

Compliments of

Joe Schwartz

Tomcat Booster

Compliments

Patton Lumber Company

Wm. Hearne, Mgr.

Steckler's

The place to go for the brands you know

Winchester at Fifteenth

Phone 325-3063

Steele's Pharmacy

Phone 324-311

Winchester at 16th Street

Ashland, Kentucky

Serving Ashland and Boyd County Since 1920

Home of Service

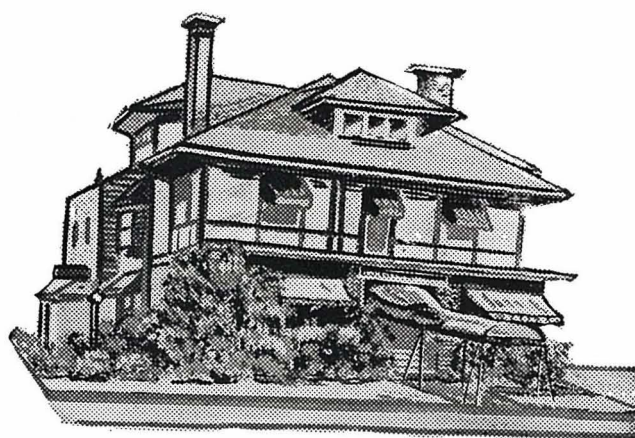

John Steen
FUNERAL HOME
INC.

15th and Central Ave.

324-4128

John Steen

Harold Chadwick

William Steen
Class of 1939

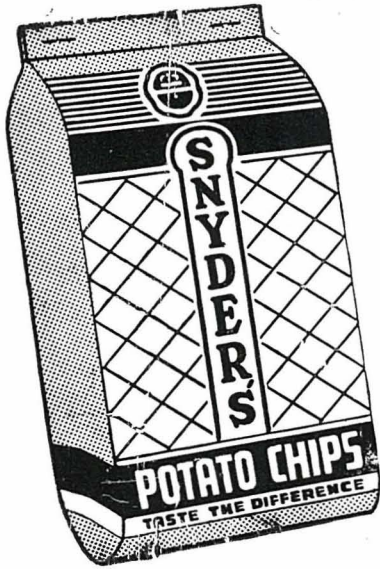

Eat Snyder's Potato Chips

"Quality Controlled From Farm to You"

Sold at your neighborhood grocers

Taste the difference

Call 324-9444

Ohio Valley Candy Co.

201 29th Street

Ashland, Kentucky

General Concrete Company

Ready-Mixed Concrete

Home Owned

Home Operated

Phone 324-7161

Carter's Men's Shop

Mayo Arcade

Ashland, Kentucky

General Tire Sales

1920 Greenup Ave.

324-6175

Ashland, Kentucky

"The Jay"

Diamonds-Watches-Luggage

222-16th Street

Ashland, Kentucky

Mr. Frank, Prop.

Ashland Beauty College

1649 Greenup Avenue

Phone 325-3000

The Smart Shop

Junior Fashions
Ashland — Ironton

Ashland News Stand

1433 Winchester Avenue
Your headquarters for out-of-town newspapers.

Why Wait For An Occasion

Make it a Habit

Sam Watkins Florist

3012 Winchester Avenue

Plenty of Free Parking

Call Day or Night 324-3168

Free Delivery

Compliments of

Caudill Picture Frame Shop

2156-8 Winchester Avenue

Dial 324-6666

Nobil's Shoe Store

1525 Winchester Ave.
211 16th Street

Adoree

Jo Ann Shoes

Poll Parrott Shoes

Compliments of

C. N. Nall

Distributor of Gulf Products

Sun Cut Rate

Where spending is saving

1600 Greenup Avenue
Phone 324-1771

Cal Lambert's Shoe Store

236-16th Street Ashland, Kentucky
Phone 324-5331

Billings Grocery

708 - 26th Street

C. C. Price & Son

Realtors

Serey Shoe Stores

919 Winchester Ave.
Phone 324-5995
Ashland, Kentucky

118 North Third Street
Phone JE. 2-7573
Ironton, Ohio

The Standard Slag Co.

Crushed Slag for roads
and driveways.

Phone 324-4151

"And Best of All, It comes from"

Polan's Jewelers, Inc.

1517 Winchester Avenue

*If It's A Sandy Deal
It's A Dandy Deal*

Sandy Motors, Inc.

2597 Winchester Ave.

Ashland, Kentucky

Phone 324-4191



Compliments of

South Ashland Business Assoc.

Shop in South Ashland

Where Parking is no Problem

Don's Men's Shop

Styles of Tomorrow, Today

15th and Winchester Ashland, Kentucky

Mansfield's Home Pharmacy

Phone 324-6820

Corner 22nd and Winchester Ave.
Ashland, Kentucky

Graber Printing Company

Blank Forms — Catalogues

Commercial Printing

110 Seventeenth Street

Ashland, Kentucky

Smokehouse

The only place on U. S. 60 where you can shop barefooted and feel at home. We specialize in everything. Stop in and see us sometime, on U. S. 60, 1-4 mi. west of city limits.

Owned and operated by Bernard & Phyllis Webb

Moriarty's

1616 Greenup

Established 1900

Ashland's Oldest Furniture Store

Retail Dealers In
Furniture — Appliances — Household Furniture

Sleet-Reynolds Insurancy Agency

Kitchen Building

C. Cyrus (Cy) Reynolds

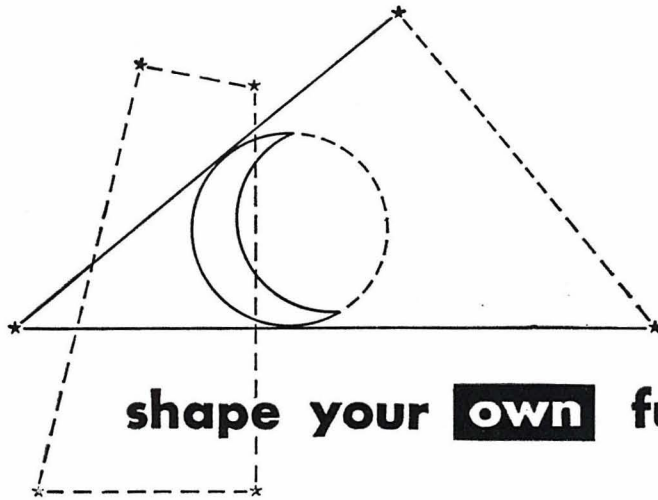

shape your **own** future . . .

No other person is exactly like you. That's why you need an educational plan to fit your particular needs. If possible your plans should include college training. Plan now for the future . . . with an eye on Ashland Oil.

Our trained personnel will be happy to counsel with you.

ASHLAND OIL & REFINING COMPANY
Ashland, Kentucky



meet your friends at

EVANS

where it's fun to shop!

Black's Roller Rink

Open nightly Except Tues.-Wed.

Your Family Recreation

Black's Marineland

Gator Trailers—Trojan Boats—Evinrude Motors

Skis-Marine Accessories

PENNEY'S
ALWAYS FIRST QUALITY!

1724 Winchester Avenue

Ashland, Kentucky

Ashland School Supply

2280 Winchester

Phone 324-4312

Sporting Goods and School Supplies

Compliments of

THE REVOLUTIONARY, NEW



Freezers

Refrigerators

Air Conditioning

"Built-ins"

Distributed By

Birch Distributors

D. Avery Smith Motors

Rambler -- Metropolitan

1732 Carter Avenue

Ashland, Kentucky

Telephone 324-7107

**Move-Rite
Transfer and Storage Co., Inc.**

“Across the Street
or
“Across the Nation”

Ashland, Kentucky

**Carroll's
Office Equipment, Supplies,
Machines**

Greeting Cards – Gift Items – Artists Supplies
School Supplies – Portable Typewriters

1436 Winchester Avenue
Phone 324-7186

Eli Williams Lumber Company

514 & 515 29th Street
324-5030 and 324-2770

Lumber, glass, paint, hardware, roofing,
wallboards and other building material

Thrift Drug Company

Oakview Shopping Center
1203 13th Street
Ashland, Ky.
324-7149

Compliments of

Delmar Shop, Inc.

Ashland's Largest Fashion Shop
1510 Winchester Avenue
Ashland, Kentucky

James H. Melvin, Agent

State Farm Insurance Co.

818 Second Nat'l Bank – Ashland, Ky.
Phone 324-4770

Dedicated to Safeguard Your
Health

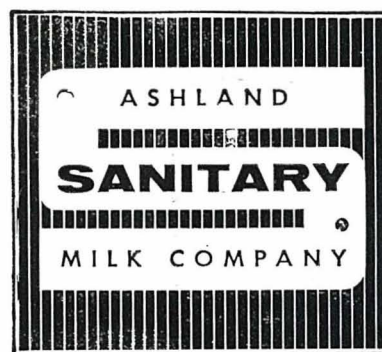

“40 Years of Service & Quality”

34th and Winchester Ave.

When folks think of
BANKING
 They think of
2nd NATIONAL



..... **where you earn**
three percent interest
on your savings!

Everybody's Bank
 Since 1888



the **Second National** Bank

ASHLAND, KENTUCKY

MEMBER
 Federal Deposit
 Insurance Corporation

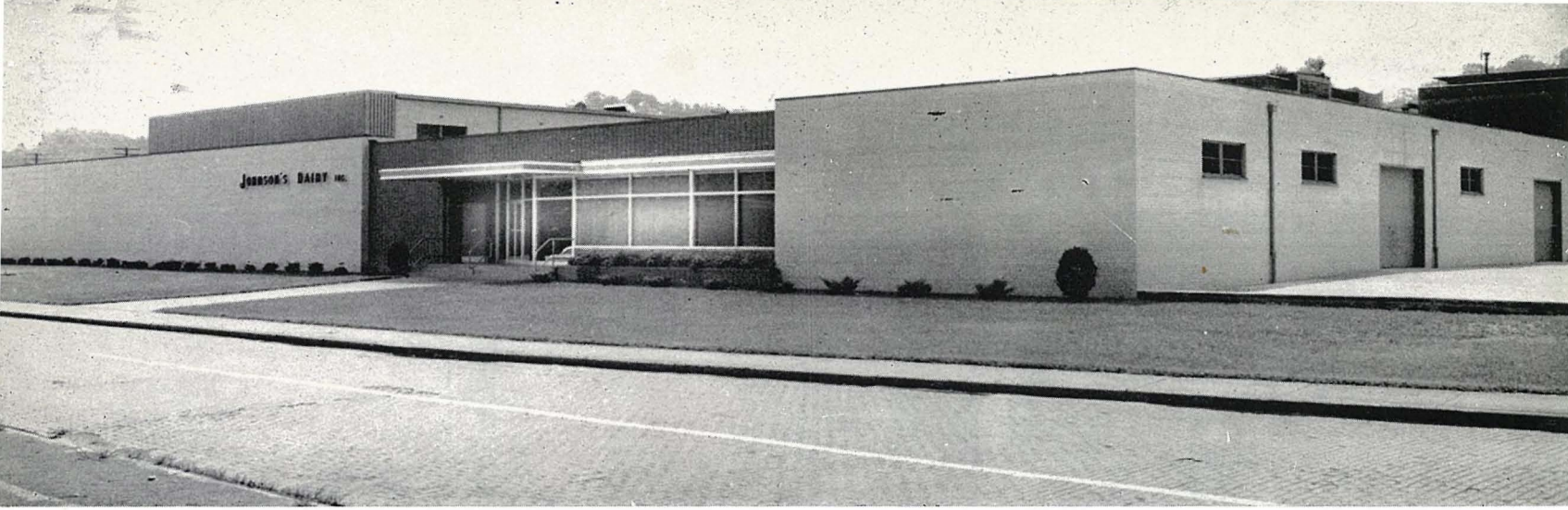

Johnson's Dairy Ashland, Kentucky



Congratulations to the Graduating Class of '61
Serving You the Finest In Products From One
of the Nation's Most Modern Plants.

Wall-to-Wall Specialists
Cleaning, Sales, and Service

Calhoun Carpet Cleaners

Famous brand carpets

Firth, Gulistan, Cabin Craft, Barwick

Oliver M. Elam, Jr., Co., Inc.

Cranes — Excavating — Dump Trucks
Service — Bulldozing

2433 Central Avenue Ashland, Kentucky
Telephone 324-6186

Congratulations

Callihan's of Ashland, Inc.

Paint & Wallpaper
1613 — Greenup Ave.
324-3191

Hope Launderers & Cleaners

Fur and Wool Storage

Phone 324-5155
324-5156

Anderson's Pharmacy

341-16th Street

Ashland, Kentucky

Firestone Store

1314 Greenup Avenue

324-2175

Furniture
Office Supplies

Machines
Repair Service
Remington Typewriters

Ashland Office Supply

2136 Winchester Avenue
Ashland, Kentucky
Phone: 324-2419

City Auto Trim Shop

Complete Automobile Upholstering
up-to-date materials

Virgil Kersey
Owner

428-22nd Street
Ashland, Kentucky

Billick Jewelers

Come to Billicks for your choice in Keepsake diamonds. Also Gorham, Reed and Barton, Stieff, and Kirk Silver. Make your selection in china from our fine china lines in Lenox, Franciscan, Syracuse, Wedgewood, and Bavarian.

315-15th Street

Phone 324-5040

Ashland Monument Company

"Mark Every Grave"

Monuments — Markers
Mausoleums

Serving the Tri-State for over 30 Years

See What You Purchase

30th Street and Winchester
Ashland, Kentucky

Guyan Chevrolet Inc.

1800 Greenup Avenue

Telephone 324-6104

Ashland, Kentucky

Chevrolet Cars O.K. Used Cars Trucks

Your Chevrolet dealer for the past twenty-five years.

Korwin's

Ashland's Store for Juniors

and Misses

235 Sixteenth Street

Mary Carter Paint Store

832 Winchester Avenue

Phone 325-4244

Compliments of

Emory Gillum Wholesale Meats

Incorporated

1143 Greenup Avenue
Ashland, Kentucky

Phones
324-3194
324-3195

Houser's

"Don Richard's Clothing"

Knox Hats

Thom McAn Shoes

A young man's store

Featuring styles at reasonable rates

1427 Winchester Avenue

McClure's Restaurant & Drive-In

Sandwiches — Dinners — Pizza

Winchester Ave.

Best Wishes

The Third National Bank of Ashland

"The Friendly Bank"

Two Convenient Locations

Winchester at 16th

Carter at 12th

Ashland, Kentucky

Member of F.D.I.C.

Josselson Insurance Agency

1441 Winchester Avenue

Phone 324-6196

Lykins Service Station

Tires, Batteries, and Auto Supplies

815-13th Street

Ashland

Phone 324-2930

Fannin and Ross Auto Glass, Inc.

Lambert Furniture Store

1527 Greenup Avenue

Ashland Auto Parts

2605 Greenup Avenue

Phone 324-3137

Kentucky Electrical Supply Corp.

2277 Greenup Avenue

Ashland, Kentucky

Phone 324-2173

Gute's Men's Shop

16-17-18 Mayo Arcade

Ashland, Kentucky

Phone 324-1541

Jeweler and Watch Maker

Conrad C. Hoenig

Diamonds Watches Jewelry

1741 Greenup Avenue

Ashland, Kentucky



Ashland Coca-Cola Company

Wheeler and Williams Hardware Co.

1425 Greenup Avenue

Phone 324-4131

Draperies — Venetian Blinds — Carpets

Topping - Christian

Winchester at 25th Street

Ashland, Kentucky

Phone 324-2323



Set your sights high

The world . . . yes, even the moon . . . can be yours
. . . if you set your sights high.

America is entering an era of explosive expansion.
New Fields are opening up with
startling rapidity.

Start planning now to make the most of your
God-given abilities.

Rich rewards . . . both material and spiritual . . .
await the trained man or woman . . . Education
is available in many places . . . public schools,
night schools, work-study programs . . . and
thorough training in industry and the
armed forces.

Yes, the future is yours . . . If you set your
sights high and study hard.

The world . . . even the moon . . . can be yours.

ARMCO STEEL CORPORATION
ASHLAND WORKS **ASHLAND, KENTUCKY**

Middle States Building Materials Co.

When you need concrete to build a driveway, a sidewalk, or a home, you want the concrete you use to be the best there is for the purpose.

Free Estimates

Phone 324-4161

Troy E. Fairchild Buick-Cadillac, Inc.

Sales and Service

324-5178

1530 Carter Avenue

Ashland, Kentucky

Ashland Bottlers

Pepsi Cola – Coca Cola – Royal Crown

Barney-Williams Co., Inc.

207 - 14th Street

Miller Funeral Home

"For People Who Care"

Cadillac Ambulance Service

Phone 324-2141

20th and Carter

Ashland, Kentucky

The Smartness Lasts



When you send your
fashionable cottons to

White Swan

Launderers
Dry Cleaners
Storage

60 years of service

Byles Auto Parts Company, Inc.

121 - 22nd Street

Phone 324-6127

Fannin Glass and Paint Co., Inc.

All Kinds of Flat Glass, Mirrors

1627 Greenup Avenue

324-6990

Lynd's Hardware

1241 Greenup Avenue

324-7881

Johnson Motors—Boats—Seeds—Toys
Sporting Goods

B. F. Goodrich

Recapping—One Day Service

Motorola Television

Kelvinator Appliances

Phone 325-2242

1337 Winchester Avenue

Wright Furniture

Home of Maytag

17th and Greenup Ave. Ashland, Kentucky

Phone 324-8775

Makas' Restaurant

Fountain — Lunches

224 - 16th Street

Mock Brothers, Inc.

1435-47 Greenup Ave.

Telephone 324-4111

Ashland, Kentucky

Walker's Shoe Store

1516 Winchester Avenue

Ashland, Kentucky

Weinfurtner Pontiac

1213 Winchester Avenue

Ashland, Kentucky

Owned and operated

by

Butch Weinfurtner

Rufus Phillips

Tony Weinfurtner

Best Wishes to the Graduating Class

Hamburgers — Hot Dogs — Fine Drinks

Home Baked Pies — Fried Chicken

Spaghetti — Onion Rings — French Fries

Have a Happy Adventure in Good Eating
and

Meet Your Friends at the Bluegrass

The Bluegrass Grill

35th Street and Winchester Avenue

324-3932

G. C. Murphy Co.

Your Complete Variety Store
Where you get quick, friendly service

1537 Winchester Ave.

Ashland, Ky.

12th St. Auto Sales Inc.

Quality
Used Cars

324-2661

Tussey Bros., Co.

Sheet Metal Work

"We cover the tri-state"

455 - 29th St.

Phone 324-4940

Compliments of

Maytag Coin Laundries

1917 Blackburn Ave.

2940 Winchester Ave.

2705 Louisa St., Catlettsburg

A. C. Lawrence Leather Company

A Division of Swift and Company

Ashland, Kentucky

Manufacturers of Ashland oak sole leather



Ashland's most complete department store

Serving the public with best quality
for less since 1886

"Satisfaction guaranteed or your
money back."

1700 Winchester Ave.

Ashland, Kentucky

324-5121

Gibbs Hardware & Building Supply Co.

Wholesale and Retail

Household Goods, Furniture, Appliances,
Plumbing and Electrical Supplies,
Sporting Goods, Hardware, Building and
Farm Supplies

942 Thirteenth Street Ashland, Kentucky

Phones 324-7139, 324-7130

Compliments of

J. C. Willis

Insurance Agency

1501 Winchester Avenue
Ashland, Kentucky

Woody Thompson's Ashland Oil Service

13th and Blackburn



HOME FEDERAL

Savings & Loan Association

1500 Carter Avenue

Savings, Investments, and Home

Mortgage Loans

1500 Carter Avenue

Ashland, Kentucky



and remember—

GAS does it

Better for LESS!



COLUMBIA Gas OF KENTUCKY, INC.

Mansbach Steel Company

Complete Steel Warehouse Service

P. O. Box 1179

Coalton, Ky.

Shapes

Sheets

Plates

Bars

ROYAL ELECTRIC



ROYAL STANDARD



ROYAL "FUTURA" PORTABLE

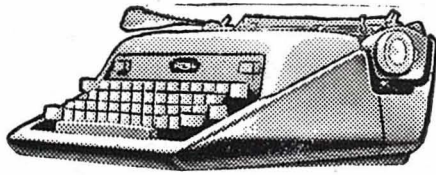

THE
ROYAL[®]

Typewriter Family

New - Used - Rentals - Service - Easy Terms

TERREO OFFICE MACHINE SERVICE

211-15th St.

Ashland, Ky.

Dial 324-6663

**Ben Williamson & Company,
Inc.**

General Hardware - Sporting Goods

1539 Greenup Avenue-Ashland, Kentucky

MEMBER OF
COLUMBIA SCHOLASTIC PRESS
ASSOCIATION

WINNER OF
MEDALIST RATING
1943, '44, '49, '50, '51, '52, '53, '54, '55, '56, '57, '58, '59,
'60

MEMBER OF
NATIONAL SCHOLASTIC PRESS
ASSOCIATION

WINNER OF
ALL-AMERICAN RATING
1943, '44, '45, '46, '47, '49, '51, '53, '55, '56, '60

MEMBER OF
SOUTHERN INTER-SCHOLASTIC
PRESS ASSOCIATION

WINNER OF
FIRST PLACE RATING
1960

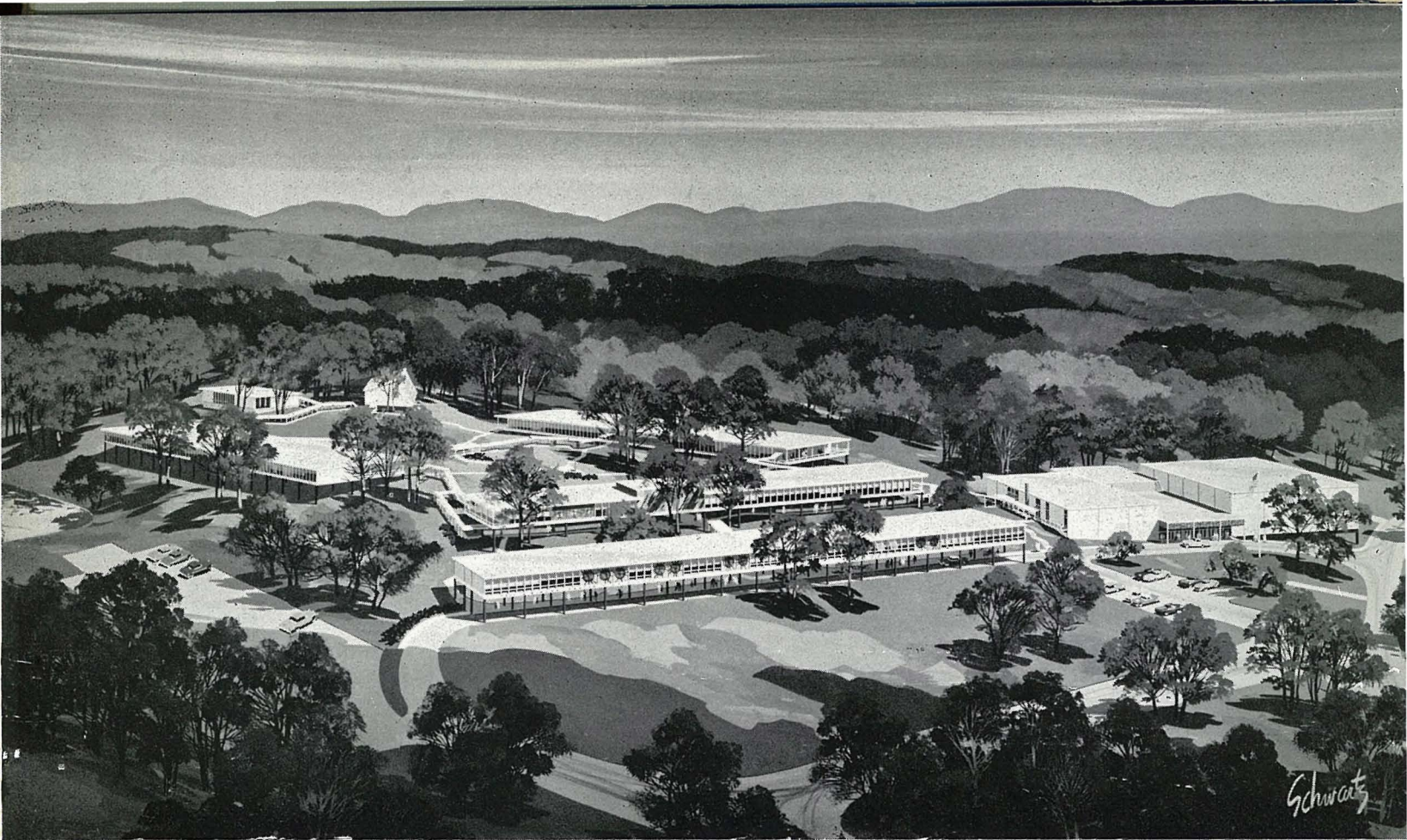

Paul G. Blazer Senior High School

Ashland, Kentucky

by

**Joseph Baker and Associates
Architects**

Newark, Ohio



Most of the engravers now at CIRCLE, at some time during the past 15 years, have produced the printing plates for Purdue, Indiana, Northwestern, Michigan, Michigan State, Wisconsin, Iowa, Miami, Cincinnati, Ohio Wesleyan, Denison, Case, Oberlin, Wooster, West Virginia and other colleges and universities. The creative services by CIRCLE available to colleges and high schools are unmatched today in the publication field. Perhaps the Man at CIRCLE can inspire and guide you in the production of an outstanding yearbook.

Circle ⁶ ENGRAVING COMPANY, Inc.
 151 EAST MARYLAND STREET • INDIANAPOLIS 4, INDIANA

THE HURLEY COMPANY, INC.

IS PROUD TO HAVE BEEN
A PART OF THE PRODUCTION OF

THE 1961 HI-LIFE

SERVING AS PRINTER AND
BINDER FOR THIS OUTSTANDING YEARBOOK.



CAMDEN, ARKANSAS

FINE LETTERPRESS AND OFFSET PRINTING

Arcade Color Studio

is proud to announce that

**Luis & Alice Jimenez with their son,
Will Hardy Davis, are continuing their
forty-first year of serving Ashland. They are
now photographing their fifth generation.**

Index To Advertisers

Adams Florist	131	Gibson Brothers	126	Penny, J. C.	139
Anderson's Pharmacy	142	Gillum, Emory, Wholesale Meats ..	143	Polan's Jewelers, Inc.	136
Arcade Color Studio	156	Goodrich, B. F.	148	Pollock, I. N. Co., Inc.	131
Armco Steel Corporation	146	Grabber Printing Company	137	Price, C. C., and Son	136
Arnold Shoe Shop	128	Gute's Men's Shop	145	Provident Loan Association	125
Ashland Asphalt Paving Company ..	125	Guyan Chevrolet Inc.	143	Putnam Agency, Inc.	126
Ashland Auto Parts	145				
Ashland Beauty College	134	Henry Clay Barber Shop	128	Readmond Printing Service	127
Ashland Bottlers	147	Hoening's Jewelry	145	Rich Oil Co.	126
Ashland Coca Cola Company	145	Home Federal Savings and Loan		Riley, O. D. Sr., Poultry	125
Ashland Daily Independent	125	Association	151	Roberts, W. M. and Son	125
Ashland Dry Goods	127	Hope Launderer's and Cleaners ..	142	Rupert, Hager, Crowell Agency, Inc.	127
Ashland Monument Company	143	Horwin's Dress Shop	143		
Ashland News Stand	135	Houser's Men's Shop	143		
Ashland Office Supply	143	Hurley Printing	155		
Ashland Oil and Refining Company ..	138			Sandy Motors	136
Ashland Original Market	128	Jack's Auto Store	131	Sanitary Milk Company	140
Ashland School of Commerce	127	Jay Loan Company	134	Schiff's Shoe Shop	127
Ashland School Supplies	139	Jody's	131	Schwartz, Joe	132
Ashland Welders Service	131	Joe's Famous Restaurant	131	Sears, Roebuck and Co.	150
		Johnson's All Star Dairy	142	Second National Bank	141
Baker, Joseph and Association	153	Josselson's Insurance Agency	145	Serey Shoe Store	136
Barney-Williams Company	147			Sleet-Reynolds Insurance	137
Billick Jewelers	143	Kemper, Tandy, Body Shop	131	Smith Motors, D. Avery	139
Billing's Grocery	136	Kentucky Electrical Supply Corp. ..	145	Smart Shop	135
Birch Distributors	139	Kentucky Power Company	125	Smith Brothers Plumbing & Heating ..	128
Black's Roller Rink and Marineland ..	139	Kitchen Whitt Company	124	Smokehouse	137
Bluegrass Grill	149	Kopp's Office Supply	131	South Ashland Business Men's Asso. ..	137
Byles Auto Parts	148			Standard Slag Company	136
		Lambert, Cal, Shoe Store	135	State Farm Insurance	140
Calhoun Carpet Cleaners	142	Lambert Furniture Store	145	Steckler's	132
Callihan Paint Store	142	Lawrence, A. C., Leather Company ..	150	Steele's Pharmacy	132
Callihan and Wurts Volkswagen	131	Layne's Pharmacy	126	Steen, Funeral Home	133
Carolina Lumber Company	127	Lazear Funeral Home	128	Steenbergen Oldsmobile	129
Carpet House	128	Lykins Service Station	145	Stidham's Used Auto Parts	127
Carroll's	140	Lynd's Hardware	148	Summer's Dry Cleaning	128
Carter's Men's Shop	134	Lyons, Gerald	131	Sun Cut Rate	135
Carter, Mary Paint Store	143				
Castle Showcase Company	132	Mansbach Steel Company	151	Terreo Office Machines	152
Caudill Picture Frame Shop	135	Mansfield Home Pharmacy	137	Third National Bank	144
Circle Engraving	154	Mayo Arcade	130	Thompson's, Woody, Service Station ..	150
City Auto Trim Shop	143	Maytag Coin Laundries	149	Topping and Christian	145
Columbia Gas	151	McClure's Restaurant	143	Thrift Drug Store	140
		Meyers Pharmacy	131	Tussey Brothers Company	149
D'Annibelle Dance Academy	127	Middle States Building Company	147	Twelfth Street Auto Sales Inc.	149
Delmar Shop	140	Miller Funeral Home	147		
Dixie Men's Shop	128	Mock Brother's Inc.	148	Ventura Hotel	132
Don's Men's Shop	137	Mokas Restaurant	148		
		Moriarty's Furniture Store	137	W.C.M.I.	132
Elam, Oliver Jr. Co. Inc.	142	Move Rite	140	Walker's Shoe Store	148
Evans Grocery Co.	139	Murphy, G. C. Company	149	Watkin's, Sam, Florist	135
				Weaver, O. L., Electric	132
Fairchild, Troy E.	147	Nall, C. N., Gulf Distributor	135	Weinfurter Pontiac	148
Fannin, Claude, Co.	129	National Mine Service Co.	129	Wheeler Nickell Realtors	128
Fannin Glass Company	150	Nickell Fleming Realty Company ..	132	Wheeler and Williams Hardware	145
Fannin and Ross Auto Glass	148	Nobil's Shoe Store	135	White Swan Laundry	148
Firestone Stores	142			Williams, Eli, Lumber Co.	140
First Federal Savings & Loan Assn. ..	129	Ohio Valley Bus Co.	128	Williamson, Ben, and Co.	152
		Ohio Valley Candy Co.	134	Willis, J. C., Insurance Agency	150
General Concrete Company	134			Wright's Furniture	148
General Tire Sales	134	Parsons	125		
Gibbs Hardware and Building		Patton Lumber Co.	132	Young, W. B., Sign Shop	128
Supply	150	Paul's Style Shop, Inc.	125		
				Zwick's Music Co.	128

INDEX TO STUDENTS

- Ackinson, Connie — 62,82
 Adams, Evelyn — 62
 Adams, Karen — 54,68
 Adams, Merlene — 54,78,83
 Adams, Sandy L. — 54,68,74
 Adkins, Chester — 60,77,104
 Akers, Christina — 61
 Albritton, Gary — 61,101,104
 Alexander, Joretta S. — 62,69
 Alexander, Paulette — 38,68,75
 Alexander, Sue — 61,68
 Allen, David — 54
 Allen, James — 63,72,101,103
 Allen, Macon — 54,68,79
 Allen, Tommy — 38,74
 Ambrose, Vickie — 60,74
 Anderson, Jon — 36,38,75,77,96
 Anderson, Paul — 63,104
 Arrington, Hager — 38,72,74
 Arthur, Bethany — 60
 Arthur, Bill — 54,57,70,71,114, 115,121
 Arthur, Kaye — 54
 Arthur, Mary — 61
 Arthur, Mike — 38,67,72,74
 Artis, Hugh R. — 103
 Artis, Carol — 54,78
 Auxier, David — 61,104
 Auxier, Gary — 38,67,70,72,74, 104
 Back, Patty — 38,67,79
 Baer, Sharon — 38,75,80
 Bailey, Jeanetta — 62
 Bailey, Margaret — 17,54,57,68, 78
 Bailey, Linda — 47,78,96,97
 Baker, Judy — 38,66,66,67,68, 78,85,86,79,90
 Baker, Raymond — 62,103,114, 118
 Baldwin, Jackson — 54,102
 Ball, Frances — 38,70
 Ball, Mary Beth — 38,66,67,75, 78,82
 Ball, Patricia Ann — 38
 Bandy, Bill — 63,104
 Barber, Carol — 48,78
 Barker, Larry — 54,57,70,80,81
 Barker, Larry — 62
 Barker, Robert — 62,103
 Barker, William — 61,104
 Barney, David — 54,74
 Barney, Kenneth — 54,102
 Barrow, Sharon — 68,74
 Bart, Edward — 61,102
 Bayes, Paul — 38,105
 Beam, Delores — 54
 Beam, Parky — 113
 Beldon, Jimmy — 38,73,76,121
 Bembower, Margaret — 59,68, 69,75,81
 Bentine, Lillian — 54,71
 Bess, Wallace — 38,77,105
 Beverly, Bill — 120
 Birkleback, Aubrey — 38,67,73
 Black, David — 61,76,119,121
 Black, Frank — 38,76
 Blair, Sidney — 38,70,105
 Blair, Loretta — 38,67,78,85
 Blankenship, Chester — 76,82
 Blankenship, Jerry — 48,70,87, 100
 Blankenship, Robert — 63
 Blanton, Constance — 54
 Blanton, Danny — 62,102,122
 Blanton, James — 54,70,103,122
 Blanton, Priscilla — 38,69
 Blanton, Riva — 61
 Blevins, William — 70,101
 Boggs, Arnold — 38,77
 Boggs, Bill — 61,82
 Boggs, Carolyn — 54,71,72
 Boggs, Karen — 54,72
 Boggs, Phyllis — 63,69
 Bond, Trudie — 54,68,77,87
 Booten, Gary — 38,70,71,95
 Borders, Patricia — 38,69,76,77
 Borland, Charletta — 38,74
 Boutin, David — 16,38,82,92
 Bowe, Linda — 38,70,76
 Bowe, Sharon — 54,70,81
 Boyles, Don — 48,74
 Bradford, Cheryl — 21,54,57,67, 74,75
 Bradley, Bob — 71,103,114,118, 121
 Bradley, Carolyn — 63
 Bradley, Doris — 38
 Bradley, John — 54
 Bradley, Linda — 38,70,85
 Bradley, Roger — 39,77
 Brady, Brownie — 54,68
 Branham, George — 113
 Broughton, David — 60,103
 Broughton, Gordon — 39
 Broughton, John — 103
 Broughton, Paula — 61
 Brown, Diane — 61,68
 Brown, James — 104
 Brown, Janice — 60,68,77
 Brown, Paul — 39,80
 Brown, Pearl — 63
 Brown, Sharon — 54,78
 Brown, Tim — 62,71,77,114,119
 Brown, Virginia — 54,68,71,75
 Brown, Wilma — 52,54,57,68,67, 78
 Bryan, Curtis — 61
 Bryan, Jesse — 48
 Bunch, William — 60,104
 Bunting, Richard — 104
 Burchett, Donna — 54,71,80
 Cahal, Richard — 39
 Caines, Barbara — 39,68,79,97
 Caldwell, Vernon — 59,113
 Callahan, Quentin — 13,63,113, 108
 Callahan, Ronnie — 39,71,114, 116,121
 Callihan, Stanley — 62,74,104
 Caniff, Paul — 61,104
 Cannoy, David — 72
 Cannoy, Delilah — 54,71
 Carr, Cynthia — 39,75,77
 Carr, Richard — 39,71,78,114, 116,118,121
 Carroll, Clarence — 60,104
 Carroll, David — 39,70,76
 Carroll, John — 60,113
 Carter, Linda — 61,68
 Carter, Linda — 24,39,69,75, 80,81
 Carter, Nancy — 61,81
 Carter, Susie — 66,68,79,85,89
 Castle, Clara — 39,70,75,81
 Castle, Jennie — 39,69
 Castle, Lonnie — 54,108
 Castle, Larry — 75
 Castle, Mary — 61
 Cathell, Kenny — 54,57,71,76, 114,121
 Catron, Anita — 39,67,73,81
 Catron, Linda — 39,67,71,86
 Caudill, Brenda — 61,69
 Caudill, Phyllis — 69
 Caudill, Sue — 73
 Chandler, Patty — 54,71
 Chapman, Sheila — 61,69,81
 Chattin, Charrie — 23,39,66,74, 75,76,83,89
 Childers, Marvin — 54,70,77
 Chinn, Belva — 61
 Christian, Josephine — 39
 Christian, June — 60
 Church, Garnet — 39,70
 Church, Woody — 52,54,57,66, 75,76
 Clark, George — 60
 Clark, Joyce — 39,75,80
 Clay, Sharon — 39,67,79,85
 Clements, Susan — 39,67,68,79, 84,89,91
 Clemons, Dotty — 60
 Clinger, Bill — 54,74,77,104
 Coburn, Donna — 39,69,78
 Coburn, John — 61,102
 Coffman, Janet — 63
 Cogan, Ann — 20,39,66,68,81
 Coleman, James — 25
 Collier, Sandra — 60
 Collins, Sharon — 54
 Collins, Bob — 39,66,71,73,75,76, 114,116,117
 Collinsworth, Tim — 63,82
 Colm, Howard — 39
 Colm, Judith — 63,75
 Conley, Charles — 54
 Conley, Greta — 39,75
 Conley, Larry — 52,56,57,76,107, 108,111,121
 Conley, Linda — 60,68,74
 Conley, Michael — 63,101,103
 Conn, Ronald — 60,104
 Cook, John — 39
 Cooper, Fred — 61,119,121
 Cooper, Roma — 39
 Coons, Linda — 68
 Coots, Grace — 54,69
 Coots, Tommy — 40,71
 Corbitt, Stanley — 54
 Corbitt, Steve — 40,104
 Cordle, Don — 103
 Corn, Tom — 62,113,121
 Cornett, Margaret — 54,80
 Cornette, Mike — 37,40,77,95, 120
 Cornette, Suzanne — 60,74,75
 Cosssett, Lynette — 60,69
 Cox, Donna — 63,69,82
 Cox, Gwendolynn — 63
 Craft, Carol — 40
 Craft, Patricia — 60
 Craft, Sharon — 61,81
 Cram, Steve — 40,66,71,107, 108,111
 Crank, Linda — 62
 Crawford, Paul — 40,71,76, 114,117
 Cruise, Jimmy — 54,70
 Crum, Coleen — 40,68,71,76
 Crum, Diane — 60,66,69
 Curry, Louise — 60,75
 Curry, Rita — 40,70
 Dail, Robert — 53,54,57,65,67,70, 82
 Dalton, Linda — 54,61
 Daniel, Jack — 40,67,70,72,75, 100
 Daniel, Jerry — 25,108,111
 Daniel, Phillip — 40,67,100
 Daniels, Danny — 53,54,57,66, 70,74,82,87
 Daniels, Dennis — 104
 Daniels, Ernest — 60,102,121
 Dansby, John — 54,57,66,74,104
 Davis, Carol — 54,68,71
 Davis, Cleatis — 63,119,121
 Davis, Earl — 59
 Davis, Roger — 62,119
 Day, Linda — 40,68,75,85,123
 Dawson, Mike — 82
 Dean, Donna — 60
 Dean, Donna — 54,72,77
 DeBord, Janice — 61
 Dickerson, Helen — 60,69,82
 Dillow, Ted — 40,77,122
 Dixon, Brenda — 63
 Dixon, Carolyn — 54,71,74
 Dixon, Charles — 40,74,78
 Dixon, Jim — 74
 Dixon, Linda — 40,82
 Dixon, Thomas — 60,66,119
 Dodson, Judy — 62,81
 Donta, David — 60
 Dorsey, Dewey — 61,102
 Doss, Jacqueline — 54,82
 Dryden, Mary — 63,68
 Duncan, William — 62,102,117
 Dunn, Sally — 54,57,68,77,78, 93
 Dunnigan, Ronnie — 40,77
 Dye, Nan — 48
 Dysard, Geneva — 68,74,82
 Early, Ken — 62,77,104
 Early, James — 54,66,74,76,77
 Early, Timothy — 61,104
 Eaton, Charles — 54,74,101,104
 Eaton, Daniel — 101,104
 Eaves, Willard — 20,61,104,114, 119
 Edmond, Gary — 82
 Elam, Pat — 54,69,71
 Ellenburg, James — 62,102
 Ellis, David — 54,80
 Elliot, Linda — 40,69,71
 Epperson, John — 60
 Estep, David — 63
 Evans, Carol — 63
 Evans, Karen — 40,70,76
 Evans, Kathleen — 54,71
 Evans, Rosemary — 54
 Fahrson, Richard — 40
 Fairchild, Larry — 54,57,71,76, 108,114,121
 Farris, David — 103
 Farson, James — 40,77,82
 Fearing, Thomas — 40,100
 Felty, Ronald — 54,70,104
 Ferguson, Janice — 54,57,67, 68,77,78,92,119
 Fields, Charlie — 40,70,71,114, 116,117,121
 Field, Cynthia — 40,70
 Fields, Linda — 54,75,76,79,81
 Fields, Mike — 52,53,54,76, 101,104
 Fleming, Jerry — 54,72
 Forbes, Charlotte — 54
 Forbes, Judy — 69
 Ford, Jerry — 57,70,71,114
 Fosson, Karen — 54
 Fowler, Judy — 40,70,86
 Frailie, Lee — 54,57,66,70,87, 104,122
 Frailie, Pete — 61,102
 Fraley, Brenda — 54,68
 Fraley, John — 54,102
 France, Fred — 82
 Francis, Judy — 63
 Frazier, Janice — 40,71
 Frazier, Raymond — 77,82
 Frazier, Theodore — 59
 French, Dennis — 63
 Frey, Judy — 40,73
 Fryman, Donna — 59,63,68,81
 Fugitte, Mike — 54,82
 Fulkerson, Ronnie — 62
 Fultz, James — 62,121
 Gabbard, Eddie — 40,80
 Gabbard, Joyce — 61
 Gallaher, Jennie — 54,67,75,87
 Gallaher, Diane — 62
 Galloway, Susan — 62
 Gardner, Gerald — 40

Gartin, Anita — 59
 Gearheart, Sally — 54,70,82
 Gee, Everett — 40
 Gehringer, Burnice — 59,103
 Gehringer, Elliott — 63,104
 George, Annie — 41,82
 Gibson, Anna — 41,71
 Gibson, Carol — 60
 Gifford, Ruth — 61,82
 Gillum, Paul — 41
 Gillum, Bonnie — 60,66,69
 Glancy, Leann — 41
 Goble, Donald — 59,74,81,102
 Goff, Dorothy — 62,69
 Goff, Patricia — 62,119
 Goodman, Harry — 54,103
 Goodson, Sandy — 54,78
 Gray, David — 71,108
 Gray, Jean — 41,72
 Gray, Robert — 54,64,114,121
 Graybeal, Donna — 68,81
 Green, Alger — 103
 Greene, Carol — 63
 Greene, Bob — 77
 Greene, Gary — 54,70,102
 Greene, Katherine — 54
 Green, Patricia — 41,79
 Greene, Birgil — 41,67,87
 Gregg, Ronnie — 41
 Griffith, Loleda — 60,68
 Grimes, William — 59,104,119
 Grimmert, Kaye — 41,78
 Gumm, Marsha — 54,70
 Gumm, Kathie — 62
 Hale, Patricia — 59
 Hall, David — 113
 Hall, James E. — 61
 Hall, James S. — 54,103
 Hall, Marcus — 41,74
 Hall, Mary Etta — 41,69
 Hall, Robert — 102,121
 Hall, Sharon — 60
 Hall, Tom — 16,41,70,73
 Hall, Wendell — 55
 Haller, Paul — 41,70,122
 Hamilton, Gary — 104
 Hammond, Carolyn — 62
 Handley, Cora Belle — 55,73
 Hardin, John — 104
 Harness, Edgar — 41,73
 Harness, Ronald — 18,62
 Harris, Martha — 41,69
 Harris, Shirley — 41,70,82
 Hart, Mike — 41,76
 Hart, Patricia — 41
 Hart, Sandra — 41,82
 Hartley, Connie — 55,75,82
 Hatfield, Karen — 41,66,79,82,89
 Hatfield, Robert — 41,82
 Hayes, Bonita — 55,70
 Hayes, Sandra — 62,69
 Heller, Brenda — 41,66,68,79,81
 Hemlepp, Martha — 61
 Henderson, Mary — 59,69
 Henry, Carol — 61,82
 Henry, Clarice — 54,75,87
 Henry, Donald — 41
 Henry, Grace — 41,75
 Henry, Patty — 37,41,75,102
 Hensley, William — 55,103
 Herrens, Delores — 55
 Hesler, Sandra — 37,41,69,71,80,104
 Hickman, Carl — 101,104,62
 Hill, Audrey — 60,69
 Hill, David — 63,103
 Hillman, Charles — 41,77
 Hills, Nancy — 62,68,57,81
 Hilton, Nancy — 55,66,67,68,71,87,123
 Hilton, Robert — 41,67,76,91,107,108,110
 Hobbs, Judy — 55,78
 Hoffman, Georgianna — 42,68,78
 Hogsten, Freda — 61
 Hoke, Allan — 20,42
 Hoke, Cheryl — 63
 Hoke, Raymond — 113
 Holbrook, Paula — 62
 Holbrook, Peggy — 55,75
 Hollan, Larry — 55,74,104
 Holt, Ruth — 42,67,79
 Hopes, Jane — 55,66,70
 Horgen, Sharon — 42,67,69,71,78
 Horgen, Sheila — 42,67,69,71
 Horgen, Penny — 66,68,55,71
 Horn, Betty — 55
 Horn, Jerry — 62,82
 Horstman, Elizabeth — 37,42,67,78,82,103
 Horton, Sue Ellen — 63
 Houser, Helen — 42,67
 Houston, Janet — 42
 Howard, Rose Marie — 53,55,66,68,71,87
 Howell, Carlin — 62
 Huff, Mary — 55,70
 Huffman, Daniel — 62,72,103
 Huffman, Linda — 37,42,68,77,78,85,90,101
 Hughes, Haskell — 60,74,82
 Hughes, James — 42,104
 Hughes, Martha — 63,66
 Hughes, Raymond — 55,104
 Huguenot, Danny — 55,71,114
 Humphreys, Sue — 42,66,67,68,79,84,89
 Hunt, Roma — 61
 Hurtt, Frances — 42,69
 Hurtt, James — 55,74
 Hurtz, Linda — 62,82
 Huston, Sam — 42,71,121
 Ison, Bill — 55,101,102
 Jackson, David — 114
 Jackson, Tom — 104
 Jackson, Wayne — 104
 James, Joyce — 42,73
 James, Ronald — 41,114,119
 Jarrell, Diane — 55,70
 Johnson, Carolyn — 55,69
 Johnson, Jean — 61,66,68,93
 Johnson, Ken — 62,108,114,119,121
 Johnson, Lanna — 42,66,68,79
 Johnson, Mike — 42,72,96,97
 Johnson, John — 82
 Johnson, Nelson — 42,104
 Johnson, Paul — 82
 Johnson, Shirley — 82
 Jones, Bill — 27,36,42,67,73,74,76,80,100
 Jones, Carol — 61,81
 Jones, Jane — 55,77,78
 Jones, Katherine — 13,21,70,74,82
 Jones, Linda — 63
 Jordan, Corky — 16,42,103
 Jordan, Charles — 61,77,113,114,121
 Joyner, Patricia — 42,72
 Justice, Billie Ruth — 53,55,68
 Justice, Oren — 26,36,42,67,76,78,90,92,96,97,104
 Kays, Gerald — 55
 Kazee, Claudia — 62,69,83
 Kazee, Harold E. — 60,119
 Kazee, Linda — 61,69
 Kazee, Margaret — 63
 Kazee, Nancy — 42
 Keathley, Betsy — 42,75,81
 Kelchak, Barbara — 55,65,68,78
 Kelly, Mary — 62
 Kelly, Patricia — 63,82
 Kemper, Peggy — 42,70
 Kemper, Wanda — 78
 Kemper, Rita — 63,81
 Kennard, Judy — 42,77
 Kerns, Sheila — 63,68
 Kiger, Richard — 63,140,117
 King, Judy — 55,66,70
 Kinner, David — 42
 Kinney, Larry — 60,113,120
 Kintz, Jerry — 55
 Kirtz, Wiley — 55,104
 Kiser, Larry — 119
 Kiser, Ruth — 62
 Kitchen, Steve — 60,102
 Klaiber, Jerry — 42,66,70,71,86,114,117
 Koegler, Carl — 59,112,119,121
 Kouns, Linda — 59,81
 Kouns, Richard — 55,76
 Kunkle, Barbara — 36,42,67,80
 Kunkle, Mary — 55,57,68,80
 Lambert, Sandra — 62
 Landman, Bonnie — 55,68,78
 Lang, James — 43,74
 Lanning, Henry — 60,80
 Lanthorne, Rodney — 63,114,119
 Lawson, Eula — 61
 Lawson, Sandra — 36,43,53,66,67,70,75,85,89,91
 Layman, Vinson — 43
 Leadingham, Bill — 55,65,77,114,121
 Lemaster, Donna — 43,67,79,80
 Lemaster, Germaine — 55,79
 Lemaster, Janet — 43,70
 Lewis, Albert — 82
 Litteral, John — 55,82
 Little, Clara — 62,74
 Little, Sharon — 43
 Litton, Greer — 55,67,68,70,72,89
 Litton, Selby — 43,67,71,76,77,72,78,90,94,97,73
 Litzenger, Sharon — 55,68,87
 Lively, Frank — 59,77,104
 Loar, Sandra — 43,77
 Long, Daniel — 77
 Looney, Page — 55,57,67,68,78,93
 Lowe, Jennifer — 43,76,79,87
 Lowman, Lanny — 63,104
 Lowman, Nancy — 43,67,68,76,78,85,119
 Lucas, Judy — 55,75
 Lykins, David — 27,43,70,100
 Lynd, Judy — 80
 Lyons, Joseph — 63,104
 Maddy, Suella — 66,81
 Maggard, Mary — 43,70
 Mahan, Robert — 43,70,73,99,100
 Mahan, Sharon — 55,78
 Malloy, Donna — 43,71
 Manning, David — 60,62
 Manning, Delores — 55
 Manning, Kenneth — 103
 Martin, Carolyn Jean — 61
 Martin, Carolyn — 55,71
 Martin, Sonny — 55,76,80,104
 Mason, Spurgy — 104
 Masters, William — 60
 Mathis, Rosemary — 43,67,68,78,81,85,88,93,123
 Maugans, William — 104
 Maupin, Elizabeth — 43,69
 Maupin, Janet — 43,67,78,85,92,119,123
 May, Carolyn — 61
 May, Janet — 60
 McCalvin, Beverly — 62
 McClain, Ray — 61,103
 McComis, Johnny — 60
 McDonald, Linda — 63,66,74,77
 McFaddin, Carole — 48,70
 McGee, Nina — 63,68,77
 McGinnis, Jean — 55,73
 McGranahan, Ray — 43
 McGraw, Carol — 63
 McGraw, Mike — 43,71,76,114,116,117,118
 McGuire, Rosemary — 60
 McKee, Harold — 66,104
 McKenzie, Gary — 43,74
 McKown, Carolyn — 43
 McLemore, Elaine — 55,67,79
 McNew, John — 17,43,70,73,84
 Melvin, James — 55,102
 Miller, Chipper — 60,114,119,121
 Miller, Jim — 71,114,116,118,121
 Miller, Pamela — 63,81
 Minnehan, J. D. — 43,70,71,76,114,116,121
 Minnehan, Myrna — 59,62,81
 Moles, Judy — 55,82
 Moore, Gail — 55
 Moore, Greg — 43,67,70,72,84
 Moore, James — 104
 Moore, Linda — 43,79
 Moore, Lloyd — 55
 Moore, Mike — 61
 Moore, Sharon — 43,69,70
 Morman, Margie — 73
 Morrison, Rebecca — 69
 Morrison, Deanne — 61
 Morrison, Jeanelle — 55,82
 Morse, Linda — 55,70
 Mullins, Gracie — 69
 Mullins, John — 43,114,117
 Murphy, Terry — 43,70,80
 Murphy, Yvonne — 44,73,77,82
 Murray, Carol — 55,71,75
 Mutters, Steven — 63,113
 Myers, Virginia — 63,68,74,75,119
 Nalle, Susan — 63,83
 Napier, Barbara — 44
 Newell, Joe — 55,101,103
 Newkirk, James — 55,102
 Nichols, Joyce — 63,69
 Nicholas, Carol Sue — 55,70
 Nighswander, Marian — 44,68
 Noble, James — 63,104
 Norton, Danny — 62,104
 Nunley, Cheryl — 55,68,78
 Nunley, Scott — 20,44
 Nunley, Terry — 67,75
 Ogg, Harold — 82
 Oliver, James — 63,103
 O'Neal, Mike — 44
 Orr, Bruce — 81
 Osborn, Bill — 55,69
 Osborn, Mike — 61,103
 Palmeter, Charles — 44,70
 Palmeter, Margaret — 62,68
 Palmeter, Mary — 62,68
 Park, Jack — 55,74
 Parsley, Larry — 61
 Patterson, Barbara — 44,69
 Patterson, Sharon Kaye — 44,67,68,77,78,80,84,93
 Patton, John — 21,55,57,74,75,102
 Payne, Carolyn — 63,83
 Payne, David — 55,57,74,93,104
 Payne, Shirley — 68
 Pendleton, Carlene — 62,69
 Pennington, Darlene — 63,82
 Pennington, James — 55,74,77,103
 Pennington, Linda — 55,78,83
 Pettit, Carolyn — 61
 Pickrell, Carole — 44,79
 Pinson, Virginia — 60
 Plummer, Linda — 62
 Points, Nancy — 62,68
 Pope, Fred — 62,101,102
 Pope, Richard — 55,108
 Poplin, James — 104
 Porter, Bobbie — 62,69
 Porter, Wanda — 62,66,68,69
 Potter, Lowell — 104
 Powell, Gary — 62,75,81,104
 Powell, Jane — 55,57,67,79
 Prater, Kathy — 44,78
 Preston, Christina — 44,67,68,78,79,85,90,91,96,97

- Preston, Donna — 44,69,73,76
Preston, James — 102
Preston, Larry — 63,102
Prince, Larry — 61,104
Price, Rexford — 61,102,113,119,120
Prince, James — 44
Prince, William — 44
Pruitt, Judy — 44,69
Pullem, Tim — 62
Quillen, Phil — 44
Quillen, Jennifer — 62
Radjunas, Eddy — 61,66,113,114,119,121
Ramsey, Eric — 62
Ratcliff, Edward — 55,72,101,102,114
Ratcliff, Vicki — 62,82
Ratliff, Michael — 27,44
Ravencraft, Richard — 55,102
Rayburn, Anita — 55,57,70,75,80
Rayburn, Larry — 44,77
Ream, Richard — 55,77
Reed, Vivian — 44,67,78,95
Reese, Chuck — 63,82
Reeves, Betty — 73
Reeves, Everett — 94
Reeves, Paul — 61,103
Reliford, Mike — 55,66,74,87,104
Remmele, Sue — 44,67,68,75,78,79,81,85
Renfro, Nancy — 71,77
Reuthebeck, Carl — 60,104
Reynolds, Jerry — 44,74
Reynolds, Margie — 44,78,85
Reynolds, Peggy — 44
Reynolds, Robert — 62,104,114,119
Ribble, Susan — 44,68
Rice, Carol Lynne — 44,79,80
Rice, Karen — 55,57,68,75,78,119
Rice, Corky — 18,44,72,76,79
Rice, William — 27,44,66,67,70,73,100
Richardson, Edgar — 103
Richardson, Hana Lou — 44,68,78,85
Richardson, Phil — 45,74,82
Riffe, Talmadge — 113
Riley, Clarence — 55,74,82,122
Risk, Bonita — 59
Roberson, Glenna — 55,57,66,68,78
Roberts, Virgie — 45
Robinson, Barbara — 68,69
Robinson, Bonnie — 45,68,75,79,81
Robinson, Robert — 55,62
Robinson, Roger — 62,75,82
Robinson, Ronald — 45,71,114,116
Rodman, Ronald — 45,74
Ronay, Bill — 45,70,71,114,117,121
Ross, Bonita — 55,72,78
Ross, Jerry — 45,77,78
Ross, Mary Ellen — 45,67,79,84
Runyon, Charles — 60,104
Runyon, Jonella — 45,75,69
Runyon, William — 103
Rupert, Tommy — 60,103
Rush, Terry — 60,104
Russell, William — 62
Rutherford, Bobby — 102
Rutherford, Rebecca — 45,69
Rye, James — 60,103
Salyers, Bonnie — 62
Salyers, Donna — 62,82
Salyers, John — 60,114,119
Salyers, Randy — 45
Salyers, Paul — 60
Salyers, Wanda — 45,64
Sammet, Robert — 55,57,76,100,101
Sanders, John — 82
Saunders, Garry — 60,102
Saunders, Linda — 55,70,81
Savage, Carolyn — 55
Savage, John — 45,71,93,114,119
Saylor, Pamela — 62,68
Scaff, Gloria — 55,72
Schulz, William — 45,102,122
Scott, George — 102
Scott, Jaymie — 62,69,82
Scott, Sherry — 45,74,76,78,84,93,96
Seagraves, George — 60,104
Seaton, Sam — 60,103
Selby, Sandra — 45,70,69
Self, Nancy — 45,68
Sergent, Harold — 37,45,66,71,107,108,109,110,120
Senters, Avinelle — 53,55,70
Senters, Luster — 61,119
Senters, Paggly — 55,70
Sexton, Dale — 45,70,71,108,111
Sexton, Judith — 69
Sexton, Lyda — 60
Sexton, Mike — 113
Shaffer, Joseph — 101
Shaffer, Sherry — 63,82
Sharp, Don — 45,70,74,80
Shelton, Sue Ellen — 45,67,75,78,82,92
Shepard, Harry — 45,70,71,114,117,121
Shingleton, Donna — 61
Short, Janet — 45,69,70
Simmons, Sherry — 24,45,69,71
Simpson, Charles — 45,72,104
Simpson, Danny — 59
Simpson, Peggy — 61
Simpson, William — 60,82,102
Sisler, Nancy — 56,57,67,78,88
Skaggs, Danny — 56,57,77,82
Skaggs, Nancy — 45,73,77,83
Skidmore, Frances — 60,68,83
Slone, James — 45,81,82
Sloan, Richard — 62,104
Sloan, Sandra — 82,59
Sloan, Wayne — 16,46
Sloan, Janet — 46,70,74
Sloan, Judith — 56,75
Sloan, Judy Kay — 63,71
Sloan, Russell — 56,76,77
Sluss, Mike — 53,60,63,120
Smedley, Sara — 59,82
Smith, Donna — 46,70,82
Smith, Doris — 63
Smith, Gene — 37,46,71,108,109,110,112
Smith, James — 63,104
Smith, Karen — 46,69
Smith, Kenneth — 62,103
Smith, Margaret — 61
Smith, Sam — 74,82
Smith, Willis — 62,102
Smith, Sandy — 68,83
Smithers, Sandra — 58,60,61,68,69,75,80
Snoddy, Leslie — 69
Spangler, Jane — 46,67,73
Spangler, Jack — 121
Sparks, Betty — 46,69,73
Sparks, Bill — 104
Sparks, Donna — 63
Speaks, Jackson — 62,66
Speaks, Jim — 56,71,121
Squire, Richard — 61,104
Stafford, Betsy — 46,78,95
Stafford, Johnny — 58,60,114,119,121
Stallard, Sandra — 60
Stambough, Carl — 60
Stambaugh, Ronald — 62,119
Stamper, Jo Ellen — 46,68,67,79,87
Stapleton, Donna — 46
Stapleton, Mitchell — 56
Steele, John — 61,103
Steenbergen, Barbara — 62,81
Steeves, Richard — 74,82
Steil, Danna — 63,69,74
Stephens, Jack — 63
Stephenson, Joe — 56,76,104
Stevens, Gary — 46
Stevens, Ishmael — 46,77,80
Stevens, Sherrill — 60,102
Stevens, Roy — 103
Steeves, Richard — 61
Stewart, Donald — 58,63,113,121
Stewart, Sandra — 63
Stidham, Helen — 46,73,85
Stone, Barbara — 59,68,74
Stavros, Irene — 56,57,68
Strickland, Leslie — 46,67,79,84
Stroonsider, Charles — 61,103
Strother, David — 46
Strother, James — 102
Sturgill, Mike — 70,104
Swan, Trowbridge — 82
Tackett, Kay — 18,46,82
Tapp, Charles — 56,103,122
Taylor, Dan — 46,103
Talbot, Aline — 69,82
Taylor, Donna — 53,56,68,75,87
Taylor, Nancy — 61,68,69,77
Taylor, Sharon — 46,73
Taylor, Susan — 60,78,74
Thomas, Linda — 61
Thomason, Virgil — 74,114
Thompson, Brenda — 56,59
Thompson, Charles — 63,101
Thompson, David — 59
Thompson, Gary — 54,56,70,84
Thompson, Jack — 102
Thompson, Jane — 46
Thompson, Paul — 46,77,87,95
Thompson, Rebecca — 82
Thompson, Roger — 52,56,57,74,75,76,104
Thompson, Sandra — 60
Thornsbury, Cecel — 46,71,72,76,91,108
Tipton, Ada — 56
Tipton, Ann — 68
Todd, John — 56
Tolliver, William — 59
Toney, Scarlett — 56,75,76,80,83
Trabandt, Elizabeth — 56,75
Trabandt, Ronald — 46,74
Tracy, Diana — 56,57,67,68,78
Traugott, Michael — 63,82
Trimble, Clyde — 104
Tucker, David — 46,77
Tucker, Rebecca — 62,66,68
Tucker, Richard — 104
Tufts, Mary — 60,74,82
Turner, Donald — 61
Turner, Howard — 46
Turpin, David — 58,63,108,113
Tutwiler, Peggy — 56,68,75,77
Tutwiler, Ralph — 61,104
Valentine, Darryl — 60,104
Vanderpool, Judy — 56,70,82
Van Hoose, Brenda — 59,61,66,69,82
Van Horn, Ramona — 46,71,86
Van Horn, Robert — 56
Vannatter, William — 60
Vaughn, Joyce — 46,70
Vincent, Jeanne — 56,68,78
Vincent, Vernon — 46
Vogt, Sheila — 73,46
Voiers, Kelly — 56,74
Wade, Don — 56,122
Waggoner, Payton — 72
Waggoner, William — 62,47
Walker, Larry — 56,57,76,84
Walker, Gary — 84
Wallace, Larry — 47,53,74,90,91
Walters, Rosemary — 47
Ward, Perry — 56,121
Waterbury, Etta Jane — 56,68,71,74
Webb, Donald — 61,104
Webb, Geraldine — 61,68,74,81
Webb, Jay — 103
Webb, Jay — 77
Webb, Jocelyn — 47,81
Welch, Wilma — 73,47,82
Wells, Carol — 62,69
Wells, Carolyn — 62
Wells, Joan — 47,67,78
Wells, Karen — 63
Wells, Ramona — 47
Wells, Ted — 114
Wenning, Priscilla — 71
Wheeler, Alice — 62
Wenning, Wanda — 56
Wheeler, Anthony — 56,84
Wheeler, Earl — 17,56,72,104
Wheeler, Glenna — 69
Wheeler, Jasper — 103
Wheeler, Karen — 61
Wheeler, Roberta — 47
Wheeler, Wendell — 37,47,69,71,114,117,121
Wheeler, Wesalene — 47,73,78
White, Cora — 47,69
White, Garland — 63,102
White, Judy Ellen — 47,78
White, Judy Kay — 47
Whitlock, Mary — 56,73
Whitt, Karen — 56,75,77
Whitt, Kathryn — 59,66,81
Whitt, Mike — 47
Whitt, Sandy — 47,59,67,75,77,82
Willett, Ronnie — 61
Williams, Carlie — 102
Williams, Janet — 47,70,75,78
Williams, Jeffrey — 61
Williams, Johanna — 47,71
William, Joyce — 69
Williams, Larry — 60,104
Williams, Linda — 47
Williams, Paul — 47,70,78
Williams, Ray — 56,66,70,121
Williams, Sharon — 60
Williams, Suzanne — 56,78
Willis, Alice — 59,81
Wilson, Jerry — 47,82
Wilson, Jim — 56,74
Wilson, Michael — 61,104
Wilson, Samuel — 60,102
Wilson, Tim — 56,57,66,67,74,75,81,104
Wilson, Wilma — 47
Wittred, Kay — 56
Wolfe, Karen — 62
Wood, Karen — 56,75,79,81
Woods, Larry — 47,77,82
Worthington, Linda — 63,82
Wright, Albert — 47,82
Wright, Donna — 56,82
Wright, Mary — 61
Wright, Phillip — 47,100
Wright, Talmadge — 63
Yancey, Bob — 63,71,104,108,113,114,119,120
Yates, Juanita — 56,70
Yates, Mary — 73
Yoder, Dianna — 56,70
York, Lynn — 37,47,67,78,101
York, Nancy — 62,75
Young, Donald — 57,77,104
Young, Harold — 77
Young, Francis — 56
Young, Flora — 69
Young, Linda Jane — 47,69,73,85
Young, Linda Sue — 37,47,68,77,78,85,105
Zimmerman, Patricia — 56