

October 27, 1960
7:30 P. M.

OFFICIAL PROGRAM



Ninth Annual
KIWANIS BOWL

PUTNAM
vs.
COLES

Ten Cents

SPONSORS

We wish to thank the following Sponsors for making this program possible, as proceeds go to the Putnam and Coles Athletic Associations.

MANSFIELD'S HOME PHARMACY, Inc.
LAYNE'S PHARMACY
BETTER HOME APPLIANCE CO.
O. L. WEAVER ELECTRIC COMPANY
SEARS, ROEBUCK AND COMPANY
WHITE SWAN LAUNDERERS & DRY CLEANERS
GODBAY ELECTRIC COMPANY
CARPET HOUSE
ADAMS FLORIST
CARP FLORAL COMPANY
FIELDS FLOWER SHOP
SOUTH ASHLAND FLORIST & GREENHOUSE
HOLLAND FURNACE COMPANY
BIG SANDY FURNITURE COMPANY
ASHLAND ORIGINAL MARKET
SCOTT'S KEY MARKET
KITCHEN, WHITT & COMPANY
BUCHANAN RECORDING SERVICE & SOUND
ZWICK'S MUSIC & PIANOS
HOTEL VENTURA
JOSSELYN INSURANCE AGENCY
PUTNAM AGENCY, Inc.
HAGER, JORDAN & CROWELL INSURANCE
NICKELL & FLEMING REALTY CO.



COLES -- 1960

FRONT ROW (left to right): Mgr. John Fearing, John Sisler, Howard Beam, Freddie Carey, Bill Brumfield, Bob Robinson, Roger Wilson, Larry Howell, Gary Quillen, Coach Claude Blanton.

SECOND ROW (left to right): Mgr. Jim Keaton, Richard Hughes, Raymond Hoke, Parkie Beam, Nathan Martin, Ted Wells, Phillip Slone, James Sarven, Walt Disney.

BACK ROW (left to right): David Cunningham, David Marcum, Larry Crawford, Gerald Noe, Gerald Thompson, John Jenkins.

Head Coach — CLAUDE BLANTON

Principal — JOHN E. ELKINS

Queen: CAROLYN MURPHEY

Attendants: BETTY O'NEAL — PATRICIA BAILEY

CHEERLEADERS

JUDY CORNETT — KAREN CLAY — CAROLYN MURPHY - BETTY O'NEAL

CHERIE METCALF — BARBARA HINTON

Alternates: PEGGY HILTON - — ROBERTA STEVENS

Sponsor — MRS. FRANCIS M. (PETE) GUTE

BE REALLY REFRESHED...



PUTNAM - 1960

No.	Name	Position	No.	Name	Position
56	George Branham	T	18	John Chellgren	G
57	Darius Kirk	T	23	Larry Stevens	FB
48	J. B. Conley	FB	30	Bob Bowling	T
62	Mike Hinson	E	25	Greg Goodson	G
42	Scott Cassity	C	63	John Little	QB
53	John Litton	C	47	Jack McGuire	HB
49	Bobby Kirtz	HB	66	Pat Lake	T
26	Jimmy Shire	QB	68	Ken Preston	G
50	Hollie Hurt	HB	57	Eddie Gifford	E
58	Jack Keaton	G	26	Morry Ellis	C
52	Nick Jordan	G	55	Eddie Craft	HB
47	David Hall	E	62	Mike Patrick	E
37	Jim Weeks	T	11	Jim Mynhier	T
20	Jerry Campbell	HB	4	Mike Stamper	G
27	Victor McGuire	HB	64	Bill Wallace	FB
35	Arnold Wheeler	G	61	Steve Scott	HB
30	Tom Clements	E	46	Thayr Richey	G
54	Mike Sexton	T	23	Jim Morrison	T
3	Ray Caldwell	T	44	Fred Kazee	G
70	Bill Alexander	E	45	Kevin Ormes	HB
60	Andy Lawson	G	51	Mike Reed	E
9	Ronnie Chapman	T	25	Mike Driver	E
59	Mickey Click	QB	10	Bob Coburn	QB
65	Richard Moon	HB	46	Morris Mason	HB
33	Richie Layman	FB	1	Buddy Figley	HB
59	Bob Green	FB	67	Gary Layman	HB
43	Bruce Platt	E	John Thomas	FB
31	Rodney Hall	HB	Mike Hogsten	HB
34	Randy Williams	HB			
38	Tom Ferguson	QB			
61	Jack Colley	HB			
29	Jim Cheap	E			
51	Danny Dunn	C			
32	Randy Mayo	G			
41	Richard Rose	HB			

Managers:
 DAVID CAINES
 CONNIE YOUNG
 LARRY ADAMS
 DON WEBB

Head Coach DON E. FORGEY
 Assistant Coach CAGLE CURTIS
 7th and 8th Grade Coach —
 EDDIE ROBINSON



REFEREES' SIGNALS

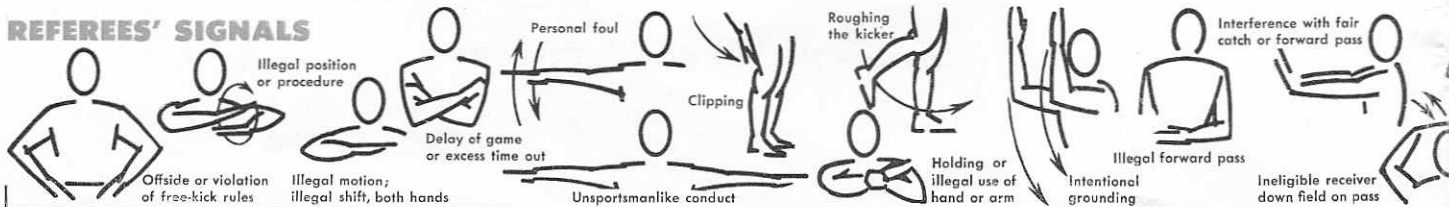

ENJOY COKE!

REG. U.S. PAT. OFF.

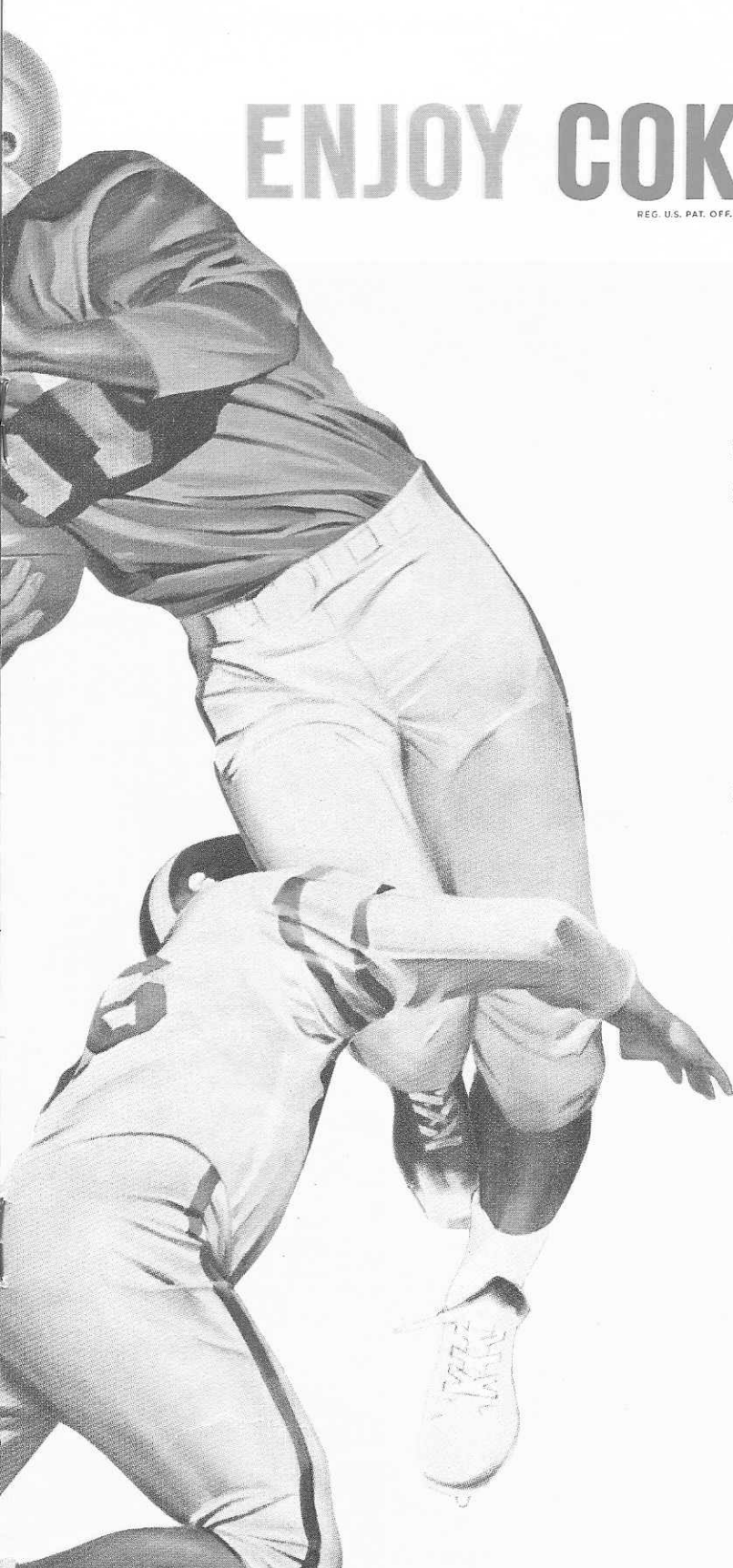

COLES - 1960

No.	Name	Position
27	*Nathan Martin	FB (CO-CAPTAIN)
11	*Parkie Beam	HB
18	*Raymond Hoke	QB
10	*Ted Wells	HB
14	*Larry Howell	LE
12	*Roger Wilson	LT
19	*Bob Robinson	LG
28	*Bill Brumfield	C
16	*Freddie Carey	RG
29	*Howard Beam	RT (CO-CAPTAIN)
21	*John Sisler	RE
31	Gary Quillen	LT
13	Phillip Slone	RE
25	Gerald Noe	LH
24	David Marcum	LE
23	James Sarven	LG
22	Larry Crawford	C
30	Gerald Thompson	RT
20	John Jenkins	LT
15	Walt Disney	LG
26	Richard Hughes	RH
17	David Cunningham	LE

* Probable Starting Line-up.

COPYRIGHT 1959, THE COCA-COLA COMPANY

PROCEDURE SIGNALS

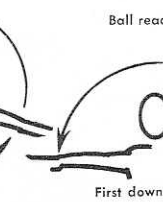
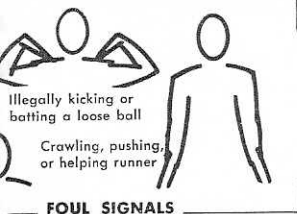

Ball ready for play



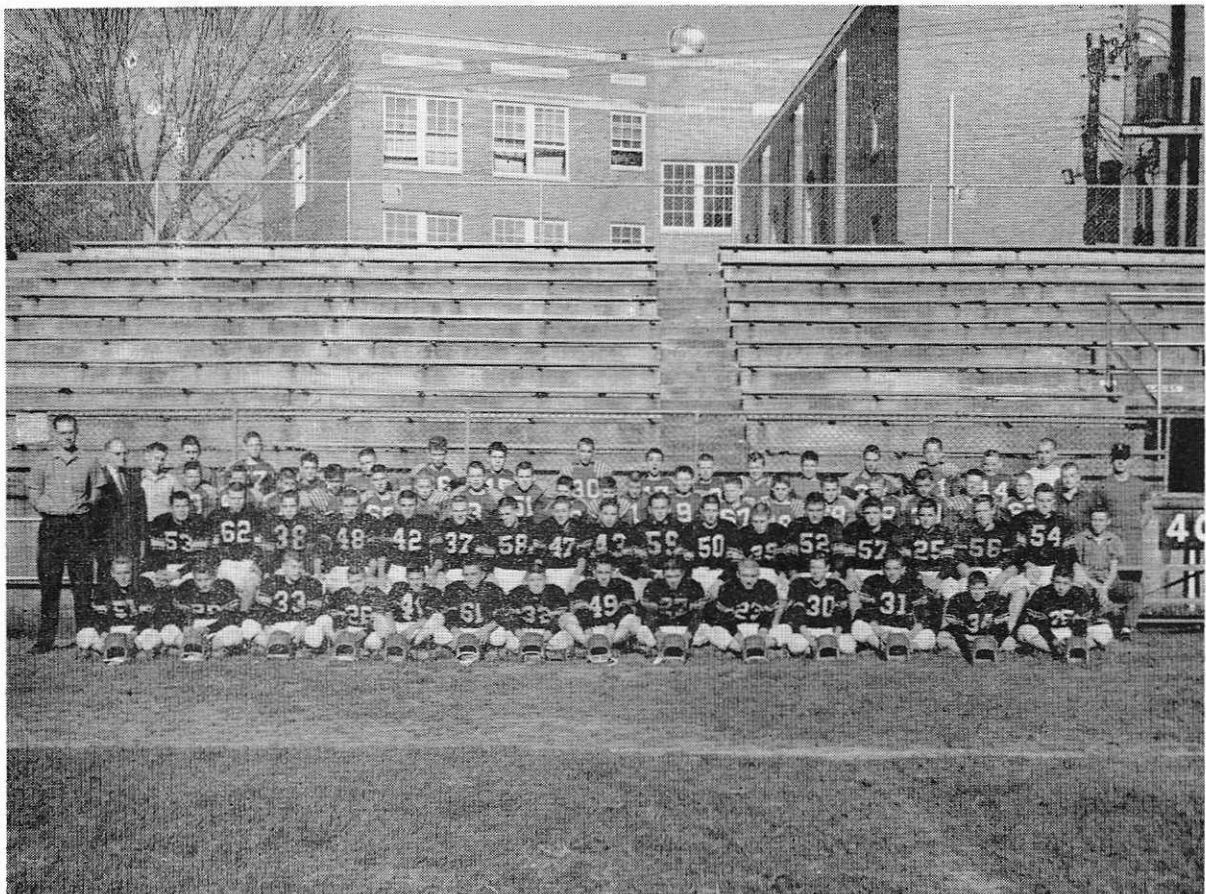

PUTNAM -- 1960

FRONT ROW (left to right) Danny Dunn, Jerry Campbell, Richard Layman, Jimmy Shire, Richard Rose, Jack Colley, Randy Mayo, Bobby Kirtz, Victor McGuire, Larry Stevens, Tom Clements, Rodney Hall, Randy Williams, Arnold Wheeler.

SECOND ROW (left to right): John Litton, Mike Hinson, Tom Ferguson, J. B. Conley, Scott Cassity, Jim Weeks, Jack Keaton, David Hall, Bruce Platt, Bob Green, Hollie Hurt, Jim Cheap, Nick Jordan, Darius Kirk, Greg Goodson, George Branham, Mike Sexton, Mgr. Connie Young.

THIRD ROW (left to right): Johnny Little, Steve Scott, Mike Stamper, Jim Morrison, Richard Moon, Morry Ellis, Ray Caldwell, Mike Reed, Thayer Richey, Bob Coburn, Buddy Figley, Ronnie Chapman, Gary Layman, John Chellgren, Ken Preston, Mickey Click, Tom Alexander, Morris Mason, Mike Patrick, Mgr. David Caines.

BACK ROW (left to right): Mr. Forgey, Mr. Bailey, Mgr. Larry Adams, Mgr. Donald Webb, Eddie Gifford, Eddy Craft, John Thomas, Pat Lake, Kevin Ormes, Bob Bowling, Jack McGuire, Andy Lawson, Mike Driver, Mike Hogsten, Bill Wallace, Jim Mynhier, Fred Kazee, Mr. Robinson, Mr. Curtis.

Head Coach — DON E. FORGEY

Assistant Coach — CAGLE CURTIS

7th and 8th Grade Coach — EDDIE ROBINSON

Principal — E. W. BAILEY

Attendants: JENNIFER DAY — ANNE SHEPARD

CHEERLEADERS

9th Grade

NANCY BELDON
VICKI CAUDILL
MARY LOU IRIE
CAROL MADDOX

8th Grade

SANDY BOWE
SHARON BRUMFIELD
MALINDA MOORE

7th Grade

PAMELA CONLEY
KAREN HALL
DEBBIE LANDMANN

Sponsor — JEANNE MARTIN

SPONSORS

(Continued from Page Two)

WHEELER NICKELL COMPANY
LAZEAR FUNERAL HOME
MILLER FUNERAL HOME
ARCADE COLOR STUDIO
DANIEL'S HOME BAKERY
BETSY ROSS BAKERIES, Inc.
SECOND NATIONAL BANK
THIRD NATIONAL BANK
CARROLL OFFICE EQUIPMENT
KOPP OFFICE SUPPLY, Inc.
CORBIN REALTY COMPANY
GEORGE LENNING COMPANY
BEN WILLIAMSON & COMPANY
SEATON REALTY
STATE FARM INSURANCE
GOFF ELECTRONICS
POLAN'S JEWELERS, Inc.
ROYAL JEWELRY CO., Inc.
ASHLAND FEDERAL SAVINGS & LOAN ASSN.
CLAUDE FANNIN WHOLESALE
FIRST FEDERAL SAVINGS & LOAN ASSN.
HOME FEDERAL SAVINGS & LOAN ASSN.
DIXIE MEN'S SHOP
HIGGINS MOTEL
W. B. YOUNG SIGN SHOP
JAY LOAN OFFICE
ASHLAND SANITARY MILK COMPANY
JOHNSON'S DAIRY, Inc.
ESTHER D'ANNIBELLE DANCE ACADEMY



The Sportsman's Creed

THE PLAYERS

1. He lives clean and plays hard. He plays for the love of the game.
2. He wins without boasting, he loses without excuses, and he never quits.
3. He respects officials and accepts their decisions without question.
4. He never forgets that he represents his school.

THE COACH

1. He inspires in his boys a love for the game and the desire to win.
2. He teaches them that it is better to lose fairly than to win unfairly.
3. He leads players and spectators to respect officials by setting them a good example.
4. He is the type of man he wants his boys to be.

THE SPECTATOR

1. He never boos a player or official.
2. He appreciates a good play, no matter who makes it.
3. He knows the school gets the blame or the praise for his conduct.
4. He recognizes the need for more sportsmen and fewer "sports."

ARMCO STEEL CORPORATION

ASHLAND WORKS

ASHLAND, KENTUCKY