



JAY-EM-JAY

1961

To Your Honor
1434-13th St. N.
Oakland, Ky.
Phone - 4-0715





Holy Family School

Ashland, Kentucky

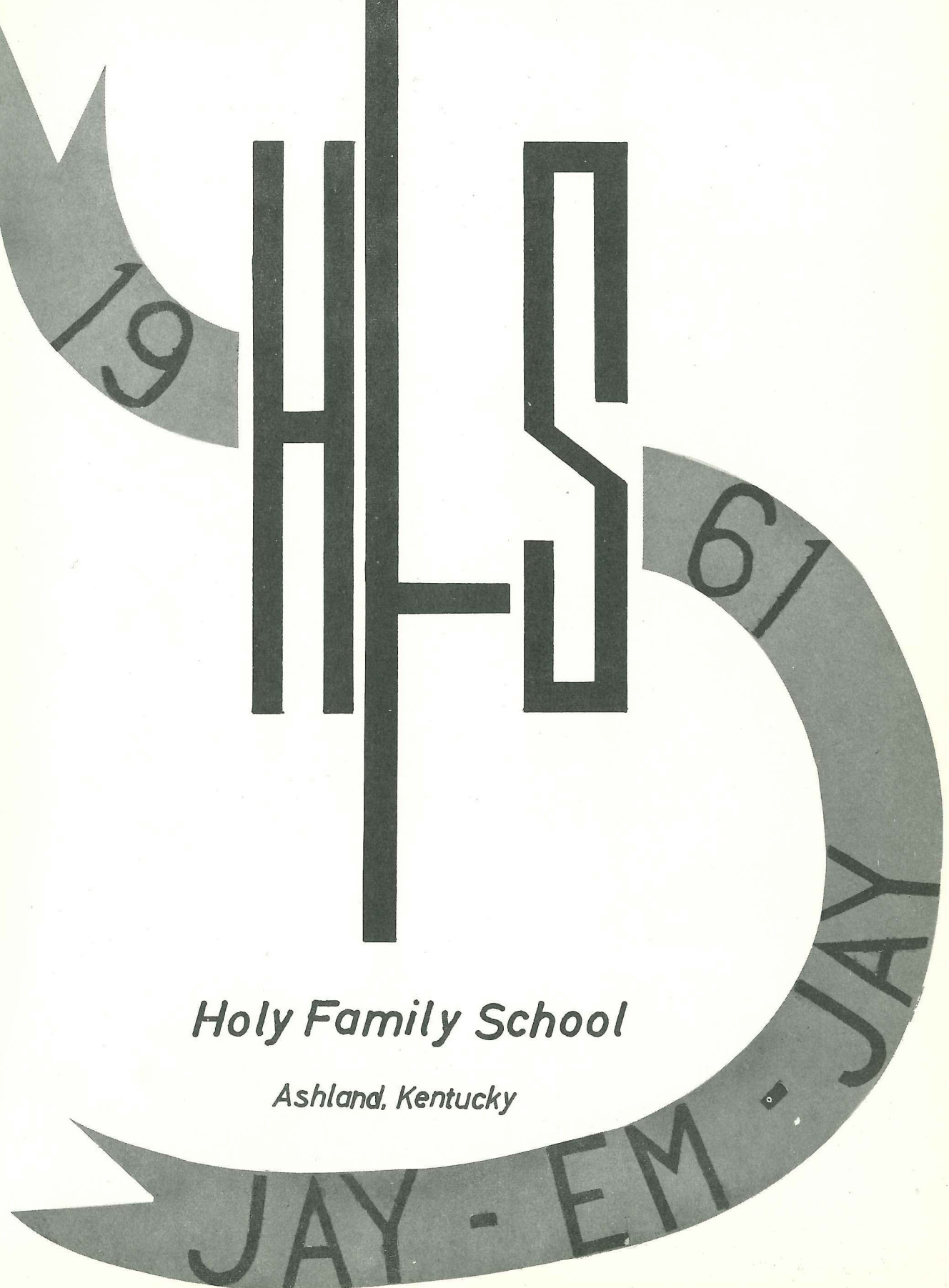

*Most Reverend
Richard H. Ackerman*

BISHOP of COVINGTON





*Right Reverend
Monsignor John F. Danz*

PASTOR of HOLY FAMILY PARISH

DEDICATED

TO THOSE WHO
IN THE PAST ONE
HUNDRED YEARS,
THROUGH THEIR
DILIGENT EFFORTS AND
UNWAVERING FAITH, FOUNDED
AND SUSTAINED THIS PARISH
NOW STANDING, A PARISH

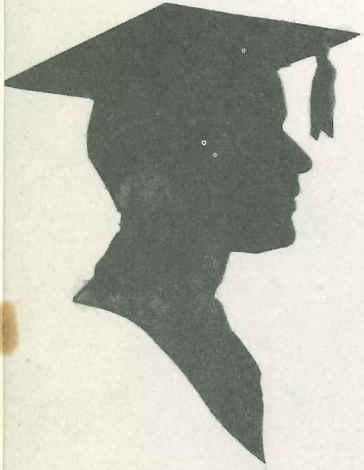

1860

1960

OF WHICH WE ARE JUSTLY
PROUD MAY WE CONTINUE IN
THEIR SPIRIT OF DEVOTEDNESS,
AND MAY THEY
BE RICHLY
REWARDED.



CLASS
OF
1961

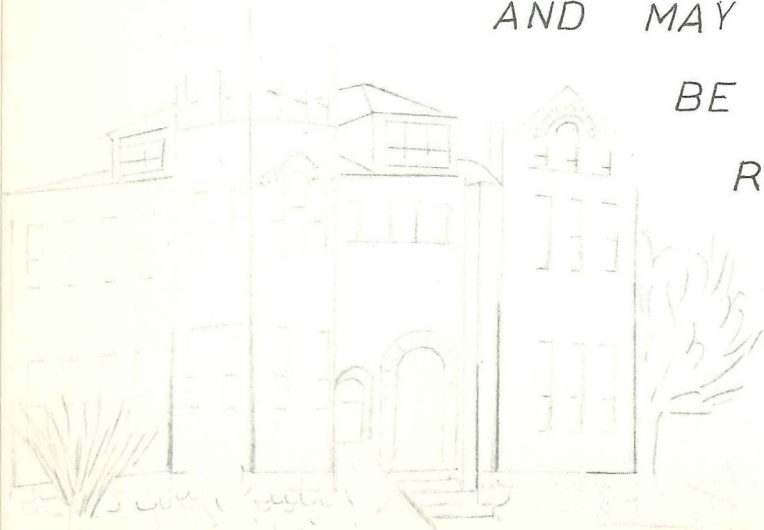



41-9

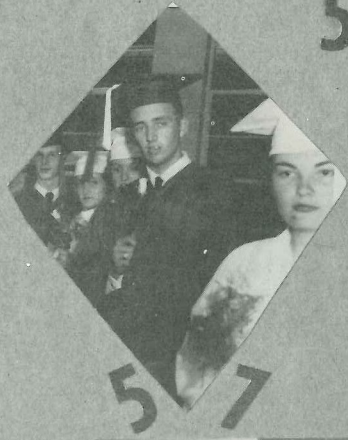

57

53



50



33



32



40

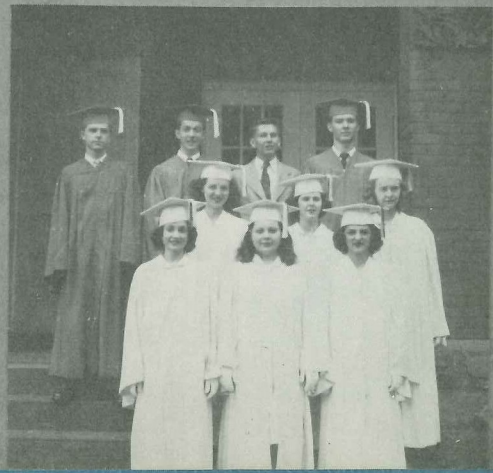

47

and THEN ----



Jo Dilger



Mary
Jo
Appeldorn



Sandy Brislin



Lynda Boehnlein



Billie Sue
Fowler



John
Messick



Joe Fitzgerald



Steve Gilmore



Mary
Sailer



Janet
Campbell



John Compton



Loretta Gallion



Sis Brislin



David
Gardner



Steve
Fitzsimmons

THE PRESENT - - -

as we live it today ,

working together ,

playing together ,

praying to -

gether =

striving for a better existence for

ourselves and those around us.

19



May we be wisely guided in
all our undertakings, and may
they merit for all of us blessings
throughout our lives and an eternal

reward!

61

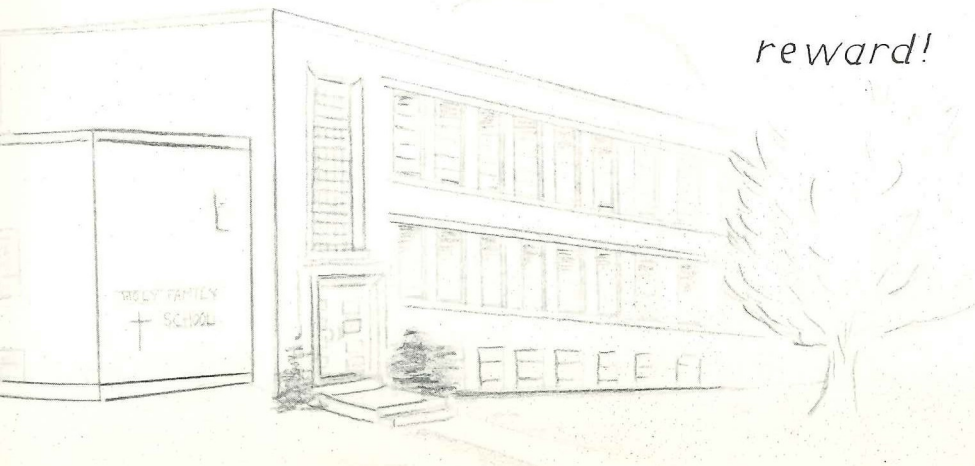

OUR



SISTER MARY, C. D. P., A. B., M. A.

Principal; English III, IV; Sociology; Yearbook Adviser
Every senior was needed on the staff that planned and edited the JAY-EM-JAY. Shown standing are: Lynda Boehnlein, Steve Gilmore, Steve Fitzsimmons, David Gardner, Joe Dilger, Billie Sue Fowler, Sister Mary, and Sandra Brislin. Seated are: Dolores Brislin, Loretta Gallion, Janet Campbell, Mary Sailer, and Mary Jo Appeldorn.

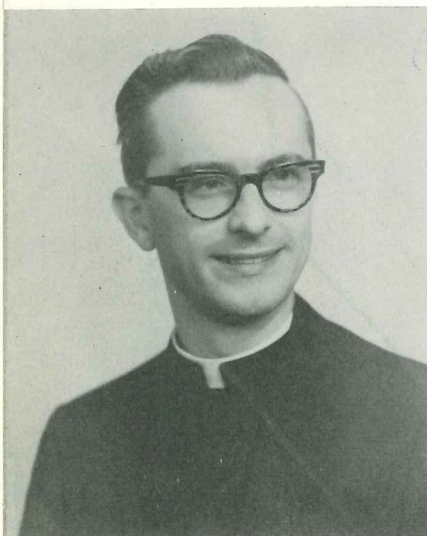

Rev. Andrew Timperman

REVEREND ANDREW F. TIMPERMAN, A. B.

Religion I, II; Athletic Director; C. S. M. C. Director
Once a week all high school students take part in small group guidance discussions of topics vital to their growth and development. Father Timperman is shown here with his sophomore guidance class.



FACULTY



REVEREND JOSEPH J. DUNNE, A. B., S. T. L.

Religion III-IV; English II; Y. C. S. Director

The students who lead the six Y. C. S. groups under the direction of Father Dunne are shown below. From left to right they are: Barbara Mele, Janet Campbell, Sandra Brislin, Lynda Boehnlein, Father Dunne, Tom Lumley, and Mary Sailer.

Bro. Joseph J. Dunne



SISTER M. AMABILIS, C. D. P., A. B., M. A.

English I; Latin I, II; Algebra I; French I, II; Sodality Moderator

With the help of Sister Amabilis the Sodality rolled bandages for the missions as one of its projects. Shown above, busy at the task, are: Bonnie Hampton, Nancy Dickenson, Mary Lou Young, Julie Bryson, Sister Amabilis, Maureen Heaney, and Sue Hood.





SISTER BERNARD THERESA, C.D.P., A.B., M.Ed.

Algebra II; Health; Physics; Biology I, III-IV; Stenography II; Good Counsel Club Moderator
 Sister Bernard Theresa finds the tape recorder very helpful in her shorthand classes. Taking dictation from it here are: Janet Tucker, Kaye Berscheit, June Ann Mulvaney, Vicky Proctor, Peggy Saunders, and Barbara Mele.

*God bless you always,
 Cheri.
 Sister Bernard Theresa*



MR. JOHN P. GOSSETT, B.S.

U. S. History; World History; General Business; Typing I; Coach
 Coach Jack Gossett congratulates Theodore, "Tiny," Esders on being awarded a place on the EKC All-Tournament Team, and admires his trophy.



Jack Gossett





SISTER MARY HERMAN, C. D. P., A. B., Mus. B.

Music; Glee Club

Pictured above is Sister M. Herman rehearsing with the Glee Club for one of the numbers to be presented on their Christmas program.



SISTER MARGARET MARY, C. D. P., A. B., M. Ed.

Librarian

Below, Sister Margaret Mary is shown instructing Charles Ramey how to use the card catalog, while Louis Weinfurtner, Bobby Thompson, and Beverly Ryan prepare research assignments.



OUR

MARY JO APPELDORN

A girl of many hair styles... happy-go-lucky... loves to sleep.
Vice President 4; Sodality 1, 2, 3, 4; Paper Staff; Annual Staff; Glee Club 1, 2, 3, 4; Pep Club 1, 4; C.S.M.C. 4; Y.C.S. 1, 2, 3, 4; Senior Play



*Mary Jo
"61"*

*Love ya,
"Sis"*

DOLORES BRISLIN

"Sis"...easy to get along with... captain of the cheerleaders... a real sweet girl
Treasurer 3, 4; Cheerleader 1, 2, 3, 4; Sodality 1, 2, 3, 4; Paper Staff; Annual Staff; Glee Club 1, 2, 4; Pep Club 1, 4; C.S.M.C. 4; Senior Play



JANET CAMPBELL

Our very capable Class President... dependable... hard working... considerate of others' feelings
President 4; Secretary 3; Sodality 1, 2, Vice-prefect 3, Treasurer 4; Y.C.S. 2, Leader 3, 4; Sub Cheerleader 1, 2, 3, 4; Paper Staff; Annual Staff; Glee Club 1, 2, 4; May Queen Attendant; Student Council Alternate 4; Pep Club 1, President 4; C.S.M.C. President 4; Senior Play



*Love ya,
Jan*

GRADUATES

JOHN COMPTON

Serious at the right times...a good friend...great personality...looking forward to graduation

Y. C. S. 3; Student Council Alternate 4; Ro Club 2, 3, President 4; C.S.M.C. 4; Boys' State Representative; Manager 1; Basketball 2; Grade School Coach 4; Server 1, 2, 3, 4; Paper Staff; Annual Staff; Language Club 3; Senior Play



*Hope to
grad of '61 w
always hold a
special place in
your heart.
John
Compton*

LYNDA BOEHNLEIN

Loves a good time...straightforward in her answers...Want to know anything about Louisville? Ask Lynda.

Secretary 4; Y. C. S. 2, Leader 3, 4; Sodality 2, 3, 4; Paper Staff; Annual Staff; Glee Club 2, 4; Pep Club 4; C. S. M. C. 4; Senior Play



Lynda Boehnlein

DAVID GARDNER

Our automotive mechanic...honest and sincere...very much himself
Basketball Manager 2; Paper Staff; Annual Staff; Senior Play

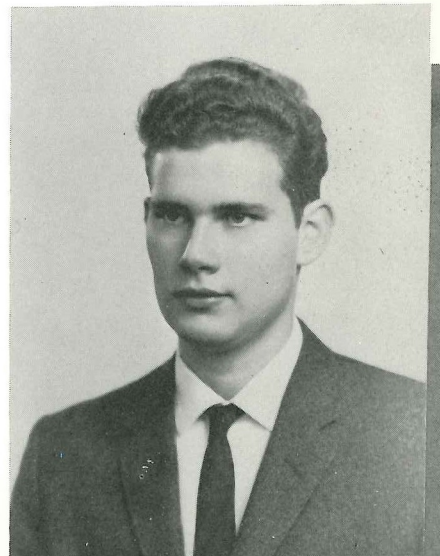



*Lots of
Luck,
Mary*

MARY SAILER

A real bright girl...loves to read
... industrious... knows what she
wants.

Sodality 2, 3, Prefect 4; Y. C. S.
Leader 3, 4; Glee Club 2, 3, 4; Pep
Club 4; Band 2; C. S. M. C. 4; Girls'
State Representative; Student Council
4; Language Club 3; Paper Staff;
Annual Staff; Senior Play

JOHN MESSICK

Our scientific genius... gives great
parties... a neat dresser... very
capable

Ro Club 4; C.S.M.C. 4; Server 3, 4;
Y. C. S. 3; Chess Club 4; Glee Club 4;
Grade School Coach 4; School Photo-
grapher 4; Paper Staff; Annual Staff;
Senior Play



*Lots of
Luck
from
John
'61*

BILLIE SUE FOWLER

An "A" student... never backs away
from an argument... a winning per-
sonality

Class Vice-president 3, President 1;
Glee Club 1, 2, 4; Pep Club 1, 4; Paper
Staff; Annual Staff; Speech Club 1;
Valentine Queen; Senior Play



*Love you!
Billie*

SANDRA BRISLIN

Always willing to help...ranks high scholastically...a very good friend to all

Vice-president 1; Y.C.S. 1, 2, Leader 3, 4; Paper Staff; Annual Staff; Sodality Treasurer 1, 2, 3, Secretary 4; Glee Club 1, 2, 4; Student Council 4; Pep Club 1, 4; C.S.M.C. 4; Speech Club 1; Girls' State Representative; Prom Queen; Senior Play

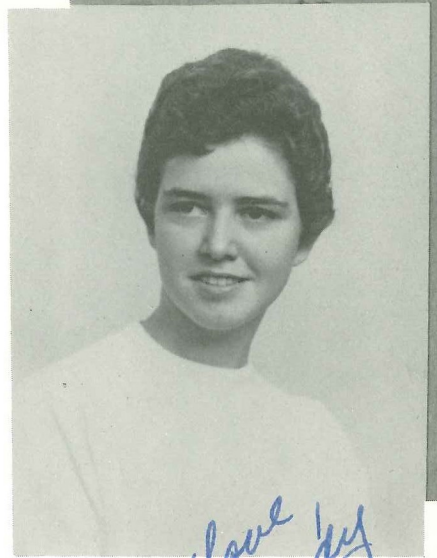

Love Sandra

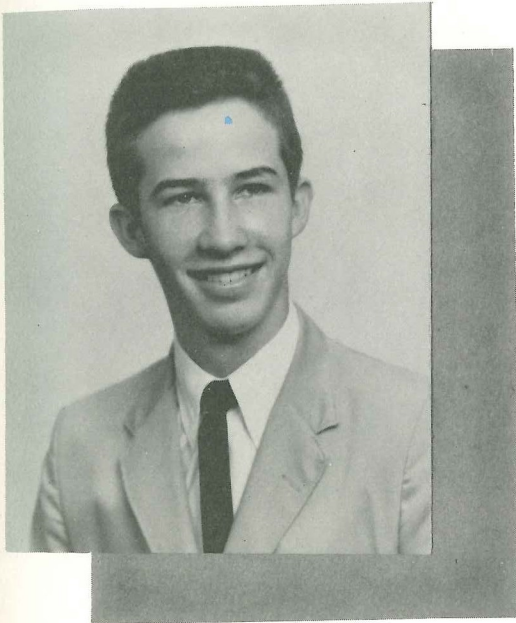

JOE DILGER

Bright but easy-going... at Holy Family only a short time, but has left his mark... good-natured
Ro Club 4; Server 4; Basketball 4; Paper Staff; Annual Staff

LORETTA GALLION

Quiet, but friendly...will do anything for a friend...easy to please
Sodality 1, 2, 3, 4; Glee Club 1, 2, 4; Pep Club 1, 4; C.S.M.C. 4; Paper Staff; Annual Staff; May Queen Attendant; Y.C.S. 1; Senior Play



Loretta



STEVE GILMORE

The very capable captain of the basketball team...quick-witted...personality and popularity to boot
Treasurer 2; Ro Club 2, Treasurer 3, Vice-president 4; C.S.M.C. 4; Glee Club 1,2; Server 1,2,3,4; Basketball 2, 3, 4; Baseball 1, 2, 3, 4; Valentine King; Paper Staff; Annual Staff; Senior Play

To Cheri
Casper S. Gilmore
H

STEVE FITZSIMMONS

Loads of fun... well liked by all... reliable co-captain of our basketball team

Ro Club 3, Secretary 4; Glee Club 1; C.S.M.C. 4; Server 1, 2, 3, 4; Basketball 1, 2, 3, 4; Prom King; Paper Staff; Annual Staff; Senior Play

Cheri
Jan

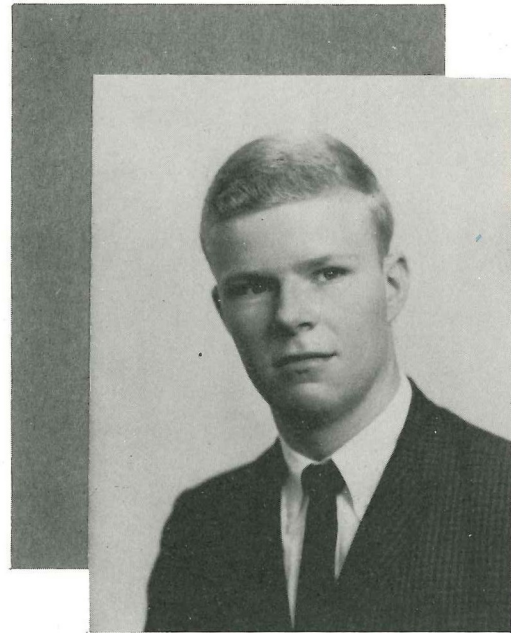

Steve

JOSEPH FITZGERALD

Quiet and easy-going...hard-working manager of the basketball team... very polite

President 2; Basketball Manager 2, 3, 4; Glee Club 1, 2, 3, 4; Ro Club Treasurer 4; Server 1, 2, 3, 4; Paper Staff; Annual Staff; C.S.M.C. 4; Senior Play



OUR LEADERS



Senior Class Officers Dolores Brislin, treasurer; Janet Campbell, president; Lynda Boehnlein, secretary; and Mary Jo Appeldorn, vice-president, count money and figure finances for the yearbook which the senior class publishes. The class also sponsored the Christmas Dance, a Big Brother and Sister program, and the Catholic Press Month subscription drive.

Studying a striking poster which depicts the challenges to Catholic Education are the Junior Class Officers: John Shackelford, treasurer; Frank Burns, president; Kaye Berscheit, secretary; and Tom Lumley, vice-president. The junior class sponsored the Mock Congress, as well as the Prom and Junior-Senior Banquet.

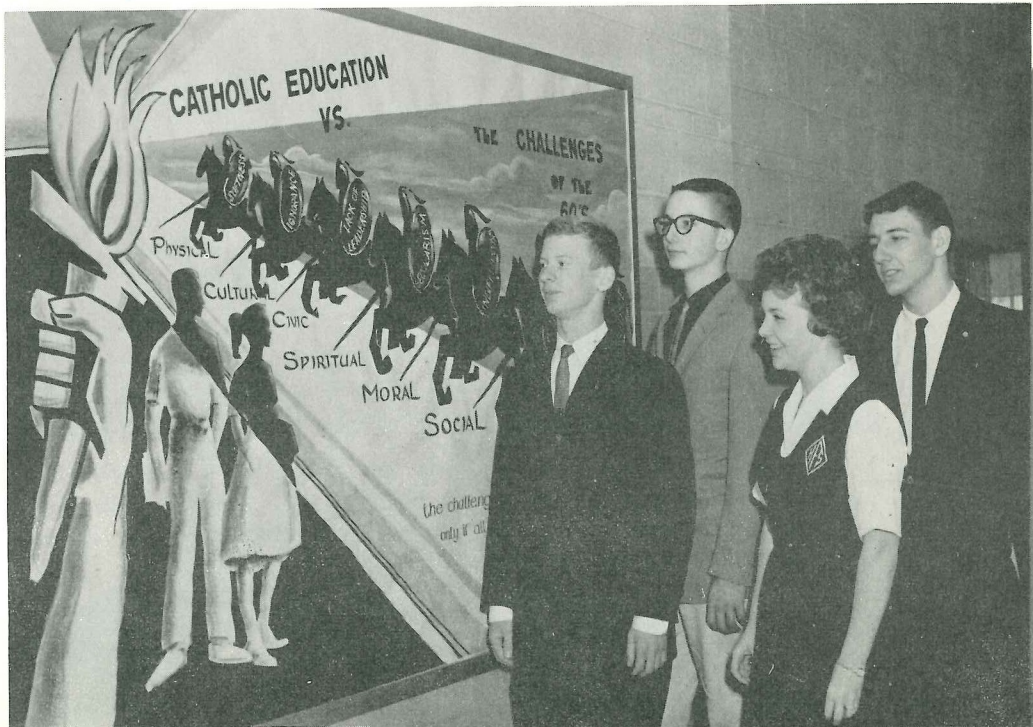

Planning the various committees to organize the Thanksgiving Dance are the officers of the sophomore class: Paul Oliverio, treasurer; Greg Rozman, vice-president; Bill Uhron, president; and Beverly Hahn, secretary.



Freshman Class Officers talk over arrangements for their biggest social undertaking, the Valentine Dance. From left to right are: Ann Gehringer, treasurer; Tim Heaney, vice-president; Jo Ann Morris, president; and Marilyn Lynch, secretary.



The Knights of the Altar is an organization of boys who serve Our Blessed Lord at His altar. Organized nationally in 1938 and at Holy Family in 1958, it has helped to solve many problems which priests and sisters encounter in the direction of servers. Any boy who has reached the fifth grade may offer his services, but the final choice of whether he is accepted as a member of the Knights of the Altar rests with the director. This decision is made only after a boy has shown that he has met certain qualifications of character and has passed required tests. Once accepted into the ranks of the organization, his subsequent actions and further studies in the prayers and rubrics prove to his director whether or not he is worthy of advancement and continued membership. The following are the ranks to which an altar boy may aspire: Page, Knight, Knight Knight, and Supreme Commander, Grand Grand Knight.

Members of the organi-
GRAND KNIGHTS:

- Steve Tremel
- Theodore Esders
- Paul Oliverio
- Bill Uhron
- Chris Fox
- Joe Davis
- Jim Mulvaney
- Tony Krell
- Lee Laborde
- John Friel
- Philip Monaghan
- Joe Laborde
- George Muncaster



K of **A**

zation shown above are:

PAGE:
 Louis Weinfurtner

The other servers are:
 Steve Fitzsimmons
 John Messick
 Frank Burns
 Steve Gilmore
 Tom Lumley
 John Compton
 Joe Fitzgerald
 John Shackelford



These are our "liason" officers. Elected to represent the four classes these students met periodically with Monsignor Danz to discuss matters pertaining to school policy and student activities. Shown above as they set out for the rectory are: Cecilia Brislin, John Friel, Julie Bryson, Sandra Brislin, Tom Lumley, Mary Sailer, George Muncaster, and Mary Pat McClintock.

Ro Club Officers admiring the basketball programs the club printed are: Steve Gilmore, vice-president; Jim Mulvaney, sargeant-at-arms; John Compton, president; Joe Fitzgerald, treasurer; and Steve Fitzsimmons, secretary.





Sodality officers Jane Krell, vice-prefect; Janet Campbell, treasurer; Sandra Brislin, secretary; and Mary Sailer, prefect, admire a bulletin board display urging the practice of praying the rosary. Besides trying to achieve the Sodality ideals in their daily life, member Sodalists rolled bandages for the missions, and sold Christmas cards to help finance Recollection Days and the Senior Retreats.



Reorganized this year under the leadership of: Janet Campbell, president; Sue Hood (inset), vice-president; Brenda Nickell, secretary; and Bobby Thompson, treasurer, the Catholic Students Mission Crusade initiated projects to aid home and foreign missions.



OUR CLASSES



Learning to read "Macbeth" was one of the aims of the senior literature class. Standing are Janet Campbell, Steve Fitzsimmons, Joe Dilger, David Gardner, Steve Gilmore, and Mary Sailer. Seated: Lynda Boehnlein, Billie Sue Fowler, Dolores Brislin, Loretta Gallion, Mary Jo Appellorn, and Sandra Brislin.

61

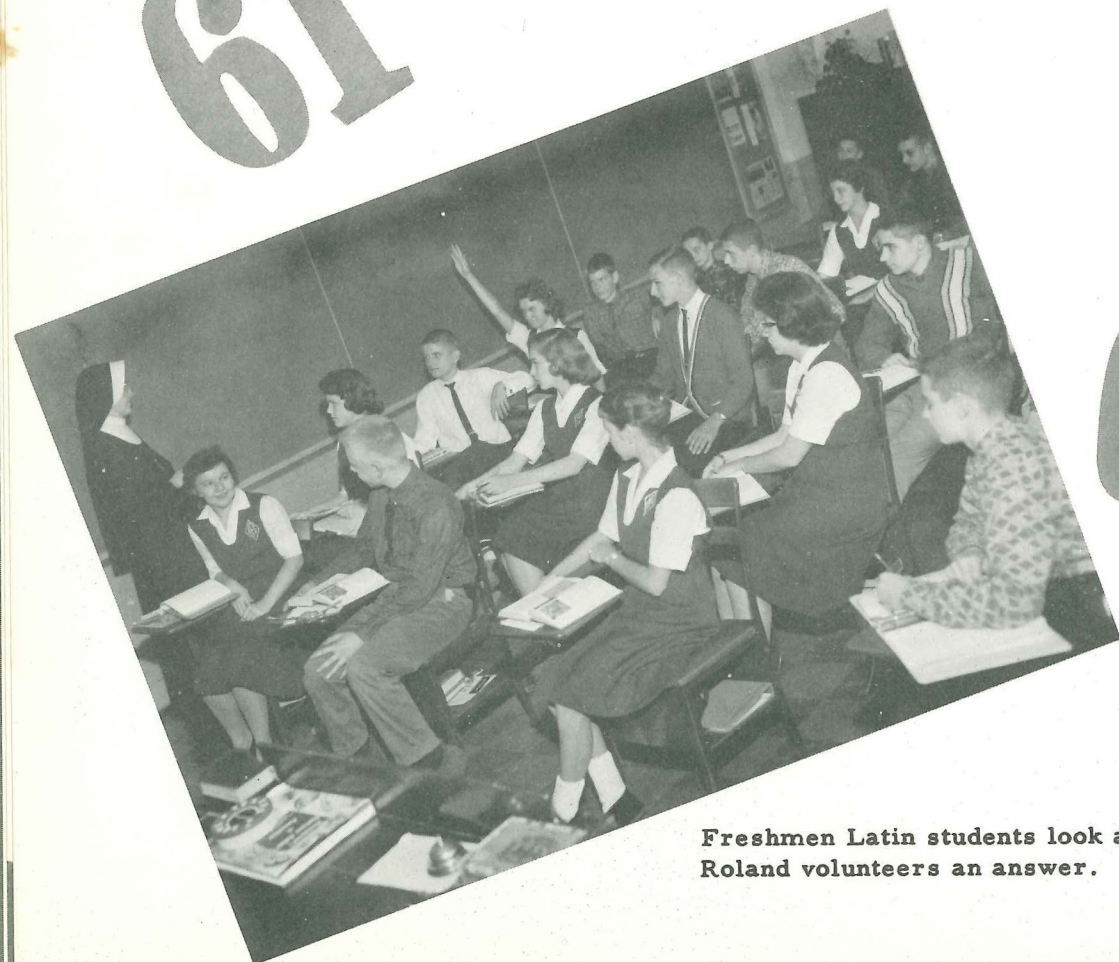

64

Freshmen Latin students look attentive as Kathy Roland volunteers an answer.

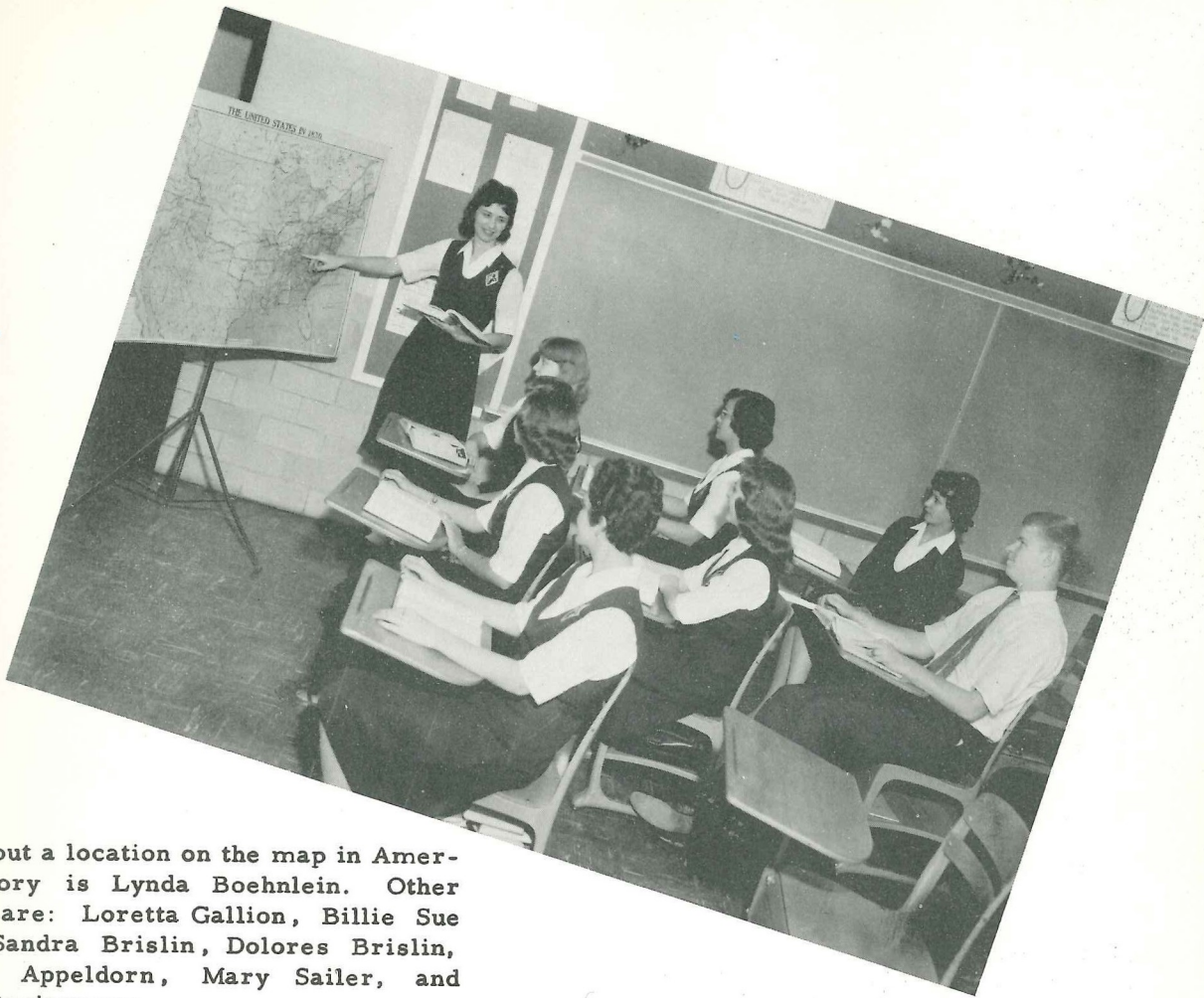

Pointing out a location on the map in American History is Lynda Boehnlein. Other students are: Loretta Gallion, Billie Sue Fowler, Sandra Brislin, Dolores Brislin, Mary Jo Appeldorn, Mary Sailer, and Steve Fitzsimmons.

63

Sandra Zandoma translates for the sophomores as the Latin I class studies Caesar.





The Algebra I class is cheerful as Pat Fugeman and Mike Curtis demonstrate their ability to do algebraic division. They make it look easy! Sharon Tamme and Donna Barney see how it's done.

61

These physics students show much interest in the experiment at hand. From left to right they are: Steve Gilmore, Volmar Carpenter, John Shackelford, Ed Sailer, Steve Fitzsimmons, Julie Bryson, Tom Lemley, Terrie J. Cooksey, Maureen Heaney, Billie Sue Fowler, Mary Sailer, and Sandra Brislin.

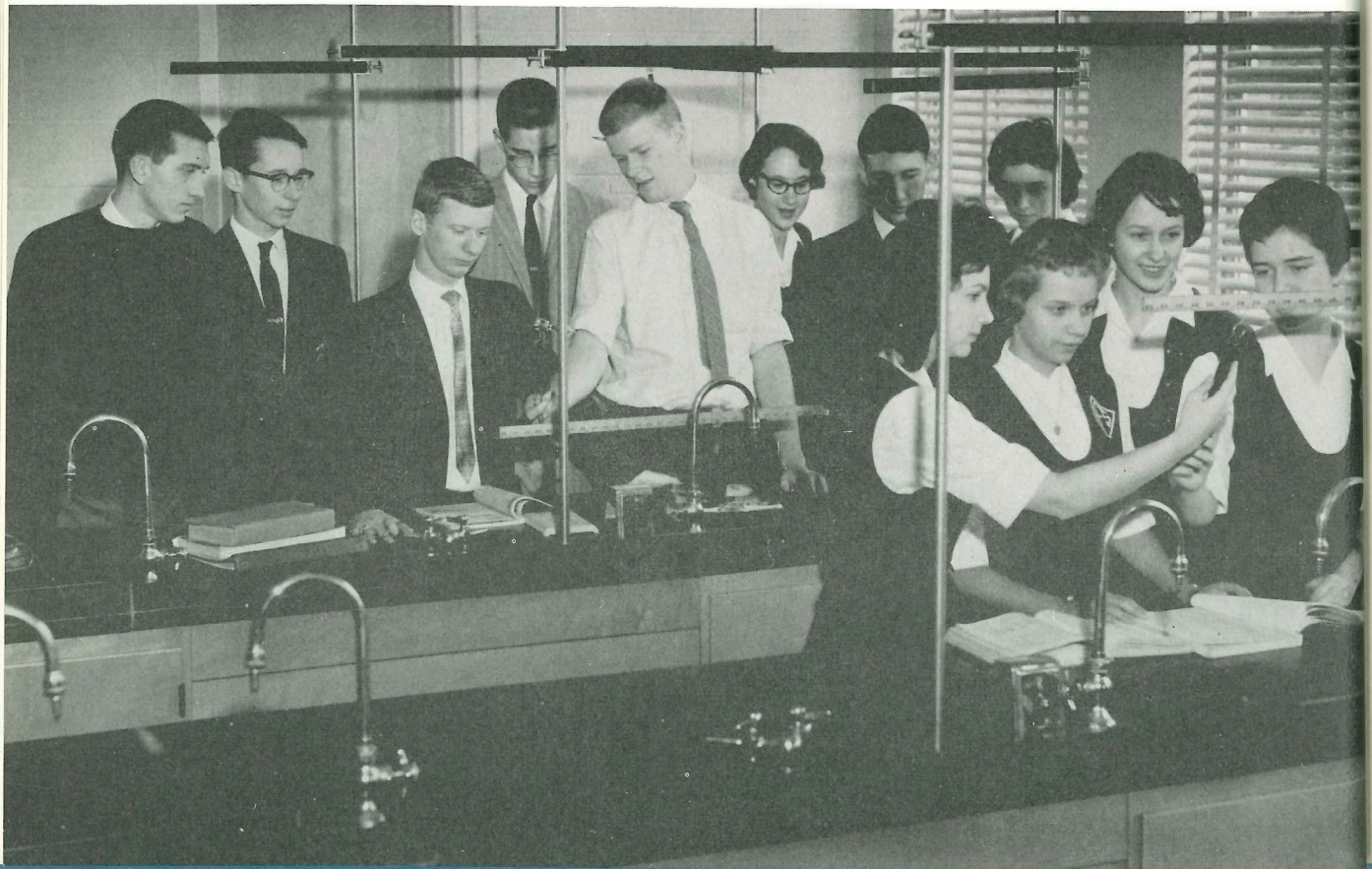



French I students, studying and conversing in French, include: John Shackelford, Ed Sailer, Volkmar Carpenter, Julie Bryson, Charles Hackworth, Maureen Heaney, Sue Hood, Sandra Brislin, Jane Krell, Frank Burns, Tom Lumley, Janet Campbell, Terrie Cooksey, and Billie Sue Fowler.

Mr. Gossett is shown with his General Business class which includes, first row: Margaret Gallion, Rene Smith, Sharon Tamme. Second row: Charles Hackworth, Claudia Serey, Donna Barney, Teri J. Tierney, Ann Gehringer. Third row: Sheila Stephens, Peggy Saunders, Brenda Conley, Connie Lowe, Linda Messick, and Kris Cechowicz.



OUR ACTIVITIES



Every year, as many seniors as possible make a three-day closed retreat under the sponsorship of the Sodality. Above, Helen Mele and Betty Thompson (extreme left) enjoy a talk with Monsignor Welp, the retreat master, at the close of last year's retreat at St. Anne Convent. At the right, John Messick, Joseph Fitzgerald, and John Compton board the train for Marydale.



A Mock Congress, sponsored by the junior class, taught high school students the rules of Parliamentary Procedure while stimulating their minds as they formed, debated, and voted on various bills of interest. Below, John Shackelford acts as chairman and Thomas Lumley debates a bill.

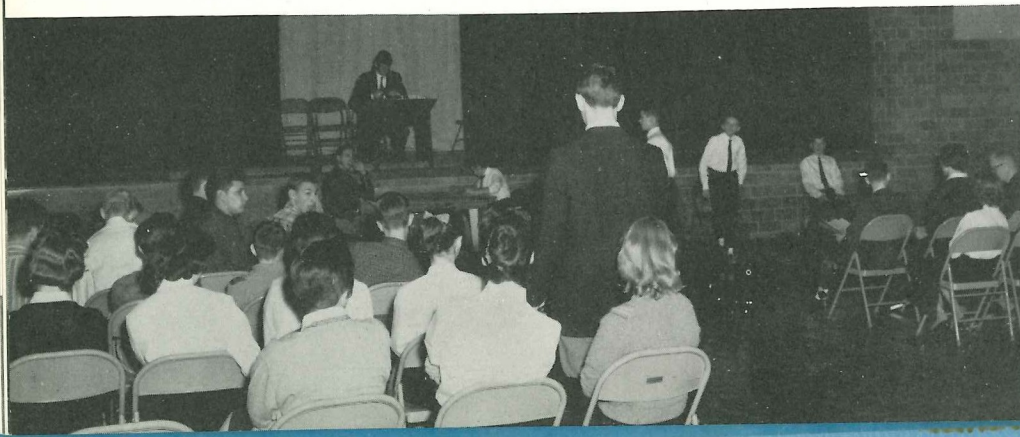



Members of the Holy Family Band are (left to right): Row 1: Kathy Kwapisz, Lisa Dobbs, Katherine Hood, Thomas Murray, Mary June Dilger, John Helton, Thomas Slattery, Larry Dempsey, Karen Kwapisz, Paulette Dilger; Row 2: Sister Mary Herman, Daniel Shipley, Stafford Johnson, John Slattery, Walter Cramer, Frank Warnock, Ernest Stump, Nicholas Wickware, Gillard Johnson, James Leggett, William Uhron, and Professor John Lewis.

Mrs. Hensley helps the girls and boys to help themselves in the cafeteria line. In the foreground are Paul Oliverio, Teri Jean Tierney, and Michele Smith.



Hallowe'en window painters whose efforts won second prize were Sandra Brislin, Mary Sailer, Billie Sue Fowler, Loretta Gallion, and foreman Joseph Fitzgerald.



VALENTINE KING AND QUEEN

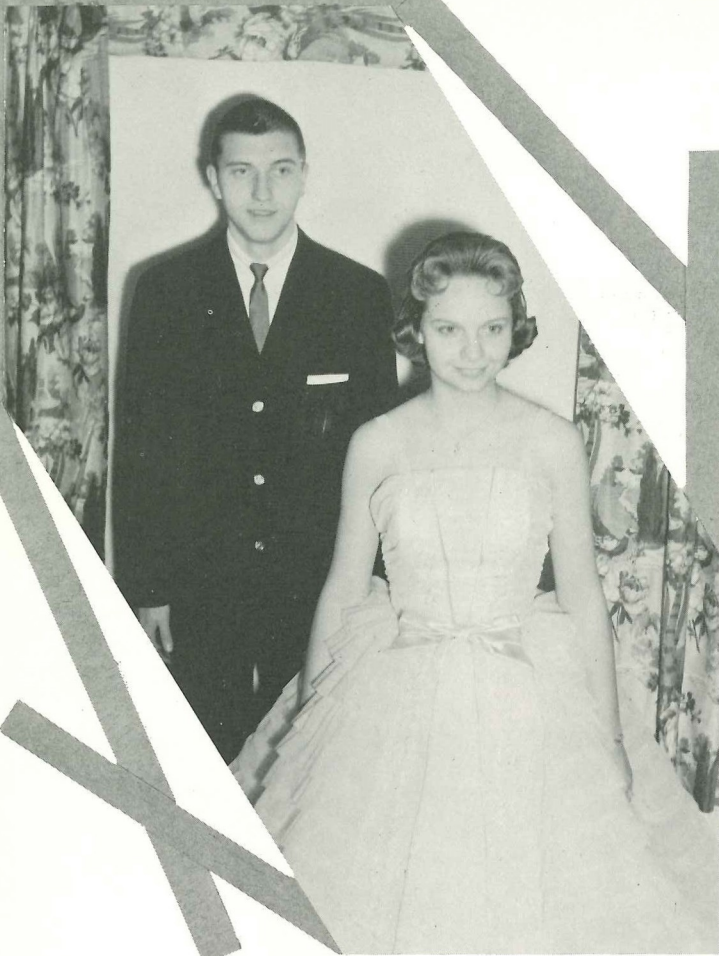

STEVE GILMORE
BILLIE SUE FOWLER

Enjoying the Christmas Dance, with the Christmas tree as a backdrop, are Thomas Lumley, Jan Campbell, Volkmar Carpenter, Sandra Brislin, and David Gardner.



PROM



ROYALTY

STEVE FITZSIMMONS
SANDRA BRISLIN



At the Christmas Dance sponsored by the senior class there were good music, pretty decorations, and plenty of good things to eat. Here, some students take a twirl around the floor, while others exchange notes on what they received for Christmas.

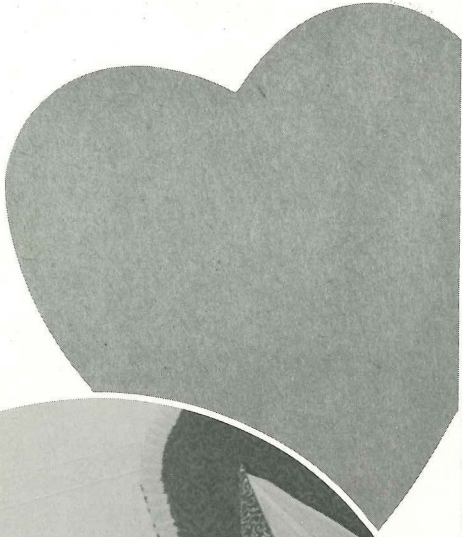

Enjoying a chat at the Christmas Dance are John Messick, Janet Campbell, Jane Buyalos, and Joe Fitzgerald.



The efforts of the freshmen made the Valentine Dance a most happy occasion as evidenced by the dancing couples above: Brenda Nickell and Chris Fox, Joe Laborde and Mary Pat McClintock, Francie Browne and Paul Oliverio. At the left, Janet Pegozzi was snapped in the act of crowning King Steve Gilmore, but Bob Thompson hid behind Queen Billie Sue Fower's veil.

BASKETBALL

OPPONENTS H. F.

E. K. C. Tourney, Boyd Co.	35	54
Hitchens	40	74
E. K. C. Finals, Grayson	84	55
South Portsmouth	46	50
Booker T. Washington	51	58
Boyd County	44	43
Cath. Tourney, St. Agatha	44	79
Tourney Finals, St. Joseph	52	84
Fairview	54	68
Catlettsburg	52	68
Russell	68	54
Maysville, St. Patrick	62	48
Wurtland	62	54
Raceland	65	67
Ironton High	75	58
South Portsmouth	70	74



Our cheerleaders played an important part in school athletics, infusing spirit, encouragement, and good sportsmanship into players and spectators. In the back row are regulars Cecilia Brislin, Terrie Jean Cooksey, Dolores Brislin, and Brenda Nickell. In the front row are subs Jane Krell, Judy Compton, Francie Browne, and Janet Campbell. If you look closely at the action shot below, you will find Steve Gilmore, Steve Fitzsimmons, and Butch Weinfurtner.

SCHEDULE

OPPONENTS

Boyd County	64	58
Russell	61	56
South Point	74	64
Louisa	53	70
Hitchens	54	65
Grayson	72	59
Winchester	56	72
Ironton High	78	57
Raceland	57	60
Catlettsburg	52	53
Ashland	88	55
Fairview	88	65
Maysville, St. Patrick	64	58
Greenup	75	70
Wurtland	85	66

H. F.



"A" TEAM

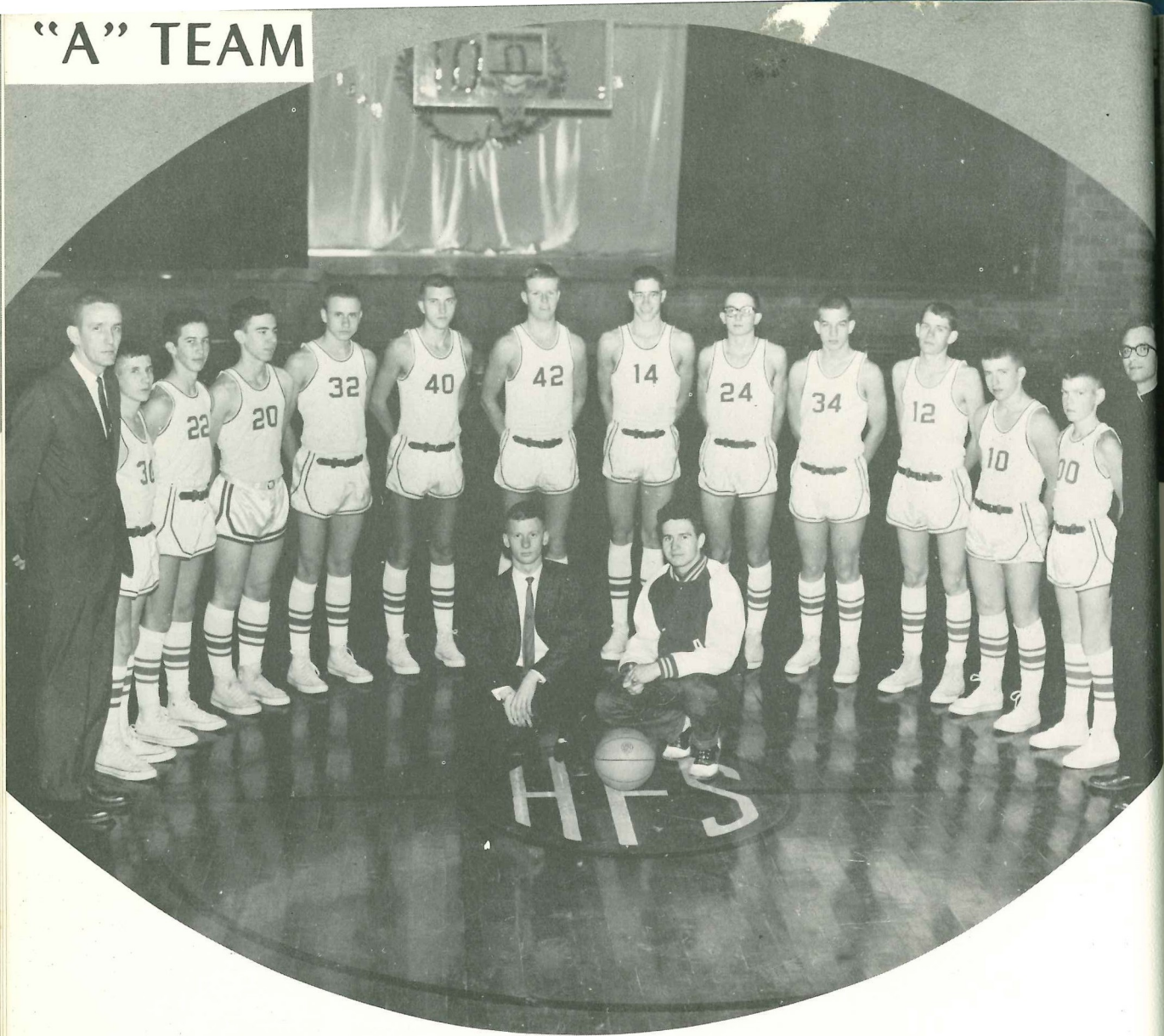

The Holy Family Basketball Team of 1960-61 included Coach Jack Gossett, John Friel, Joe Dilger, Paul Oliverio, Theodore Esders, Steve Gilmore, Steve Fitzsimmons, Ed Sailer, Frank Burns, Francis Weinfurtner, Ronald Tamme, George Serey, Bobby Thompson, and Athletic Director Father Timperman. In the center are Managers John Shackleford and Joe Fitzgerald. At the lower left, Monsignor Danz poses with the All-Catholic Tournament Team on which Frank Burns and Steve Gilmore won a place. Following the Catholic Tourney Monsignor Danz presented to Coach Gossett the Monsignor Declan F. Carroll Award, a plaque which the winning team keeps for the year.

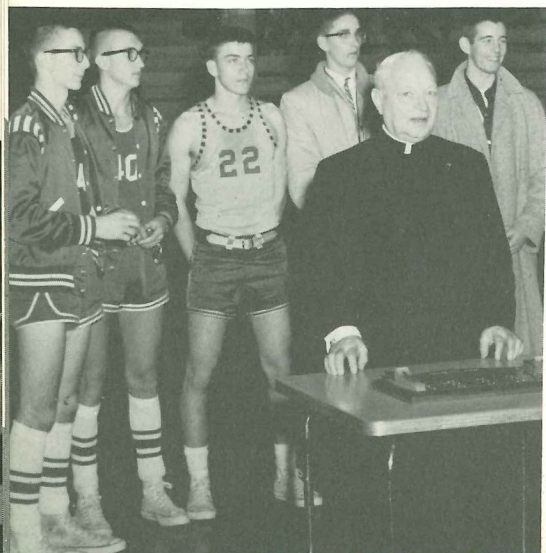

"B" TEAM

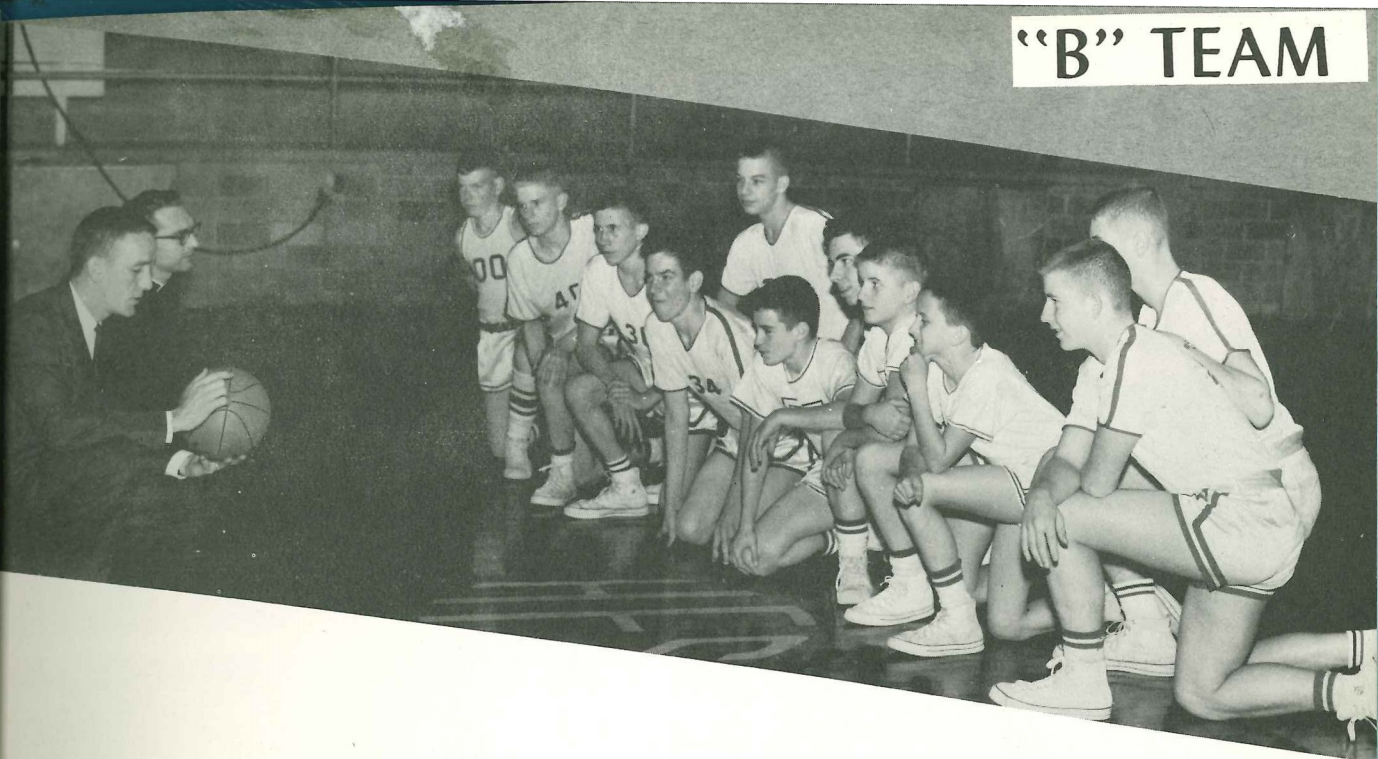

Coach Gossett and Father Timperman give the B Team a few pointers. Left to right are Bobby Thompson, Joe Laborde, John Friel, Bill Thompson, Francis Weinfurtnner, Pat Fugeman, Paul Oliverio, Lee Laborde, Mike Curtis, Louis Vonderheide, and George Serey. Seen in the actions below are (left): Tiny Esders and Ed Sailer; (right) Ed Sailer and Ron Tamme.

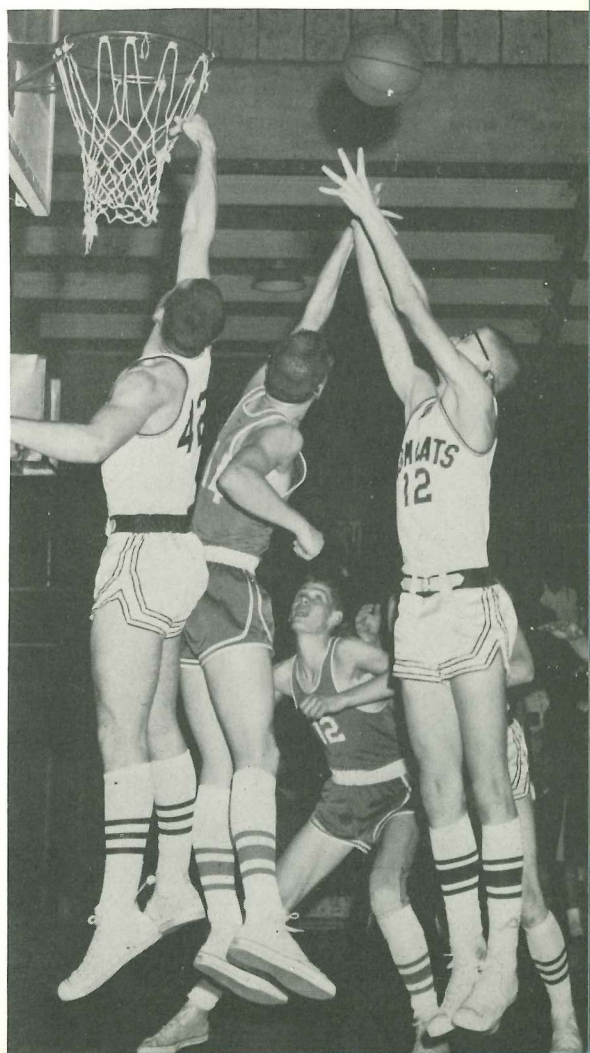

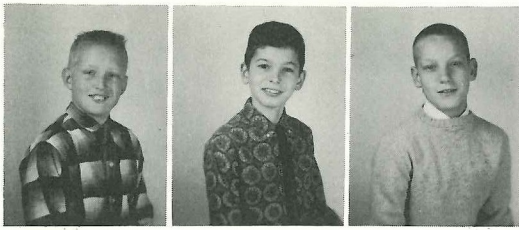

R. Monaghan O. Zandona J. Young

OUR GRADE SCHOOL



D. Curtis R. Klein T. Shackelford L. Vance



S. Yarrington G. Johnson F. Kippenbrock P. Lambert



SISTER RUTH MARIE, C. D. P.



C. Haynes J. Evans J. Bentine M. Stump

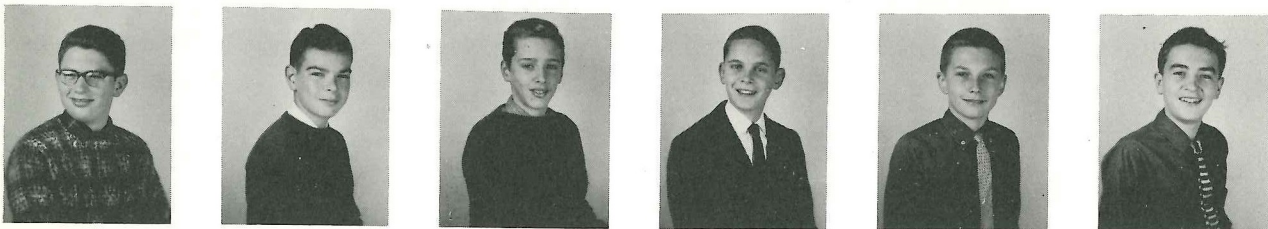

F. Warnock J. Thompson P. Meinhart W. Roland T. Kelly J. Childers



D. Klaiber J. Appledorn J. Slattery W. Cramer W. Hood W. Scott

SEVENTH AND



SISTER JOHN JOSEPH, C.D.P.



M. J. Lynch



J. Terreo



M. A. Scott



M. J. Bond



S. Rucker



J. Berscheid



D. Boehlein



S. Dudley



L. Dobbs



P. Marzetti



C. Akers



P. Dilger



L. Gehringer



J. Weinfurtner



C. Heilker



S. Coleman



J. Cooksey



E. Meinert



C. A. Stowe



C. Lynch



M. Gallion



L. Tierney



C. Fletcher



A. Nickell



E. Morris



J. Deeds



P. Henry



M. E. Nickell



K. Kwapisz



K. Kwapisz



S. Miller



D. Gilligan

EIGHTH

GRADE



T. Davis T. Rozman R. Curtis P. Stowe M. Weinfurtner T. Uhron J. Brislin

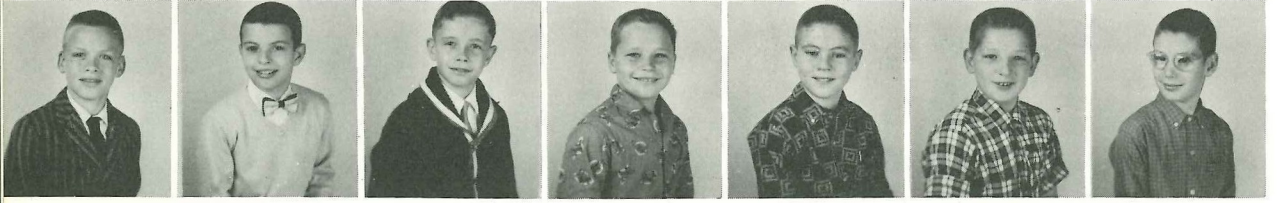

M. Hughes J. Cechowicz D. Shipley S. Johnson R. Campbell W. McClintock P. Dickenson

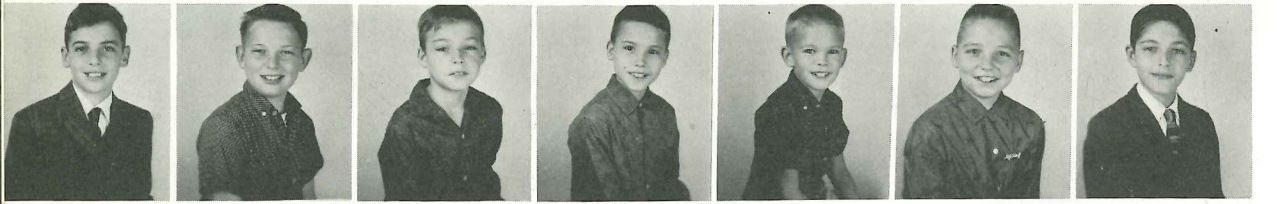

R. Buyalos L. Sullivan E. Nickell J. Nickell K. Weinfurtner M. Gentry D. Gillespie



H. Hodge O. Serey R. Triplett J. Leggett T. Slattery J. Morris J. Layne



T. Childers T. Weinfurtner E. Stump M. Robinson C. Akers



R. Thompson M. Starkey C. Ballas J. Fitzgerald



R. Gallion D. Rucker M. Thompson G. Boehnlein

FIFTH



SISTER MARY ESTELLE, C.I.



SISTER MARGARET MARY, C.D.P.



L. Lemon M. Saunders M. Cramer M. Murray



M. K. Greer P. Payton T. Steinmetz J. Coleman



R. Abbott M. J. Fox S. Vonderheide A. Sawyer B. Dickerson



A. Burlas B. Heilke'r C. Serey M. McCullough J. Tucker R. Robinson K. Zandona

AND SIXTH GRADE



N. Meinert S. Browne S. Horvath M. Thompson V. Isom J. Green A. Muncaster



M. Hughes S. Hill S. Stump S. Meinhart M. Martin M. Fletcher K. Hood



M. Caproni E. Serey M. Coleman R. Lemon M. LeMaster C. Fletcher C. Malloy



S. Elam B. Thompson S. Sargent L. Crawford A. Brown D. Childers J. Tremel



L. Berscheit L. Meinert R. Compton D. Lynch

THIRD AND FOURTH



T. Frazier L. Abbott C. Martin D. Vance



SISTER MARY GERALD, C.D.P.



R. Stump D. Jena D. Stump A. Gehringer



M. Thompson J. Akers L. Dempsey J. Vonderheide J. Manley D. Terreo



A. Cubicek



M. Carpenter T. Murray D. Malloy J. Tierney W. Gallion D. Campbell E. Steinmetz N. Wickware





W. Serey W. Starkey C. Bradley S. Brislin V. Delaney P. Stephens R. Anslow

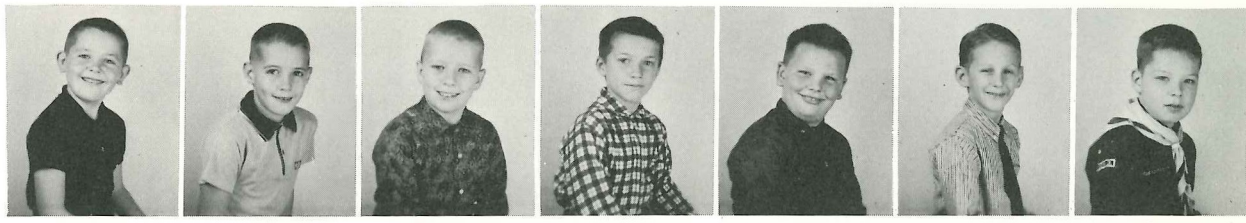

J. Helton R. Burlas W. Brislin J. Balles D. Frazier G. Sawyer R. Evans

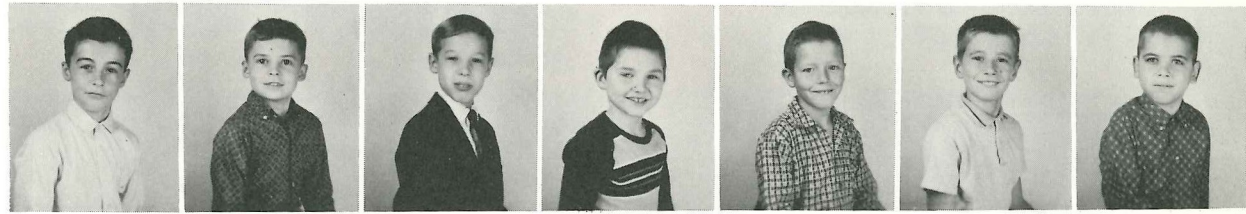

D. Robinette M. Renfroe R. Stump T. Williams P. Klein J. Jena A. Bryson

GRADE



SISTER MARY BENIGNA, C.D.P.



P. Renfroe R. Appledorn K. Stowe B. Triplett K. Flynn



B. Henneman M. Klein K. Thompson M. Deeds S. Smith



J. Bond M. Layne D. Henneman A. Meade J. Aiken



S. Henry L. Hughes B. Barney B. Arnett G. Scott M. Zandona K. Heilker



SISTER MARY BAPTISTA, C.D.P.

SECOND GRADE



R. Salazar M. Weis B. Serey
L. Weinfurtner E. Hacker



R. Flynn M. Galuk G. Dempsey S. Heilker D. Brislin
T. Stump M. Pigozzi K. Weinfurtner M. Greer J. Brislin



R. Stowe M. Laber J. Sargent M. Williams L. Heaney
P. Layne R. Brislin C. Gallion J. Horvath D. Berle



M. Fitzgerald P. Monaghan H. Brown P. Stewart M. Horvath
K. Zandona G. Lynch D. Abbott P. Manley N. Browne



F. Mabley R. Nickell M. Meinhart T. Mantle B. Vonderheide
J. Henneman L. Saunders B. Arnett K. Hughes K. Steinmetz



J. King C. Woodrum D. Serey K. Kearns L. Delaney
M. Bryson R. Stewart A. Stump K. Weinfurtner T. Renfroe



S. Henneman H. Hogg C. Coleman B. Crawford M. Crum W. Heilker



C. Serey A. Layne T. Morris M. Nickell K. Serey R. Evick



SISTER MARY MADONNA, C.D.P.

FIRST GRADE



V. Holmes K. Payton S. Lewis P. Marzetti R. Terreo H. Rearrick M. Meinert J. Thompson

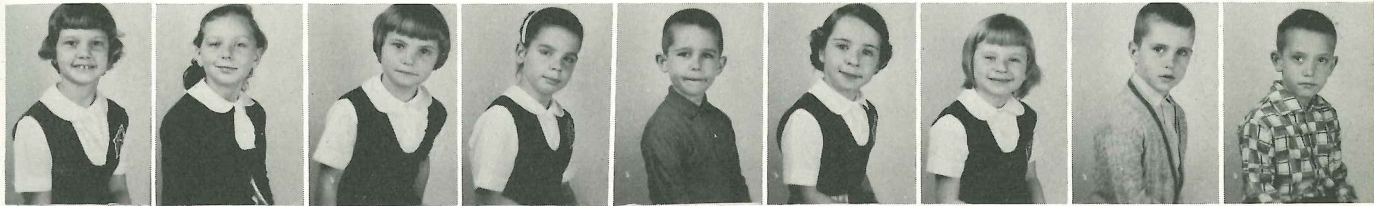

L. Caproni S. McIntyre M. Akers P. Oliverio P. Waugh B. Cramer T. Nickell C. Leber T. Abbott



K. Hodge J. Skeans R. Cooksey T. Anslow J. Leggett W. Gauze F. Weinfurtner D. Vance D. Tierney



J. Weis D. Fletcher



D. Frazier B. Stump

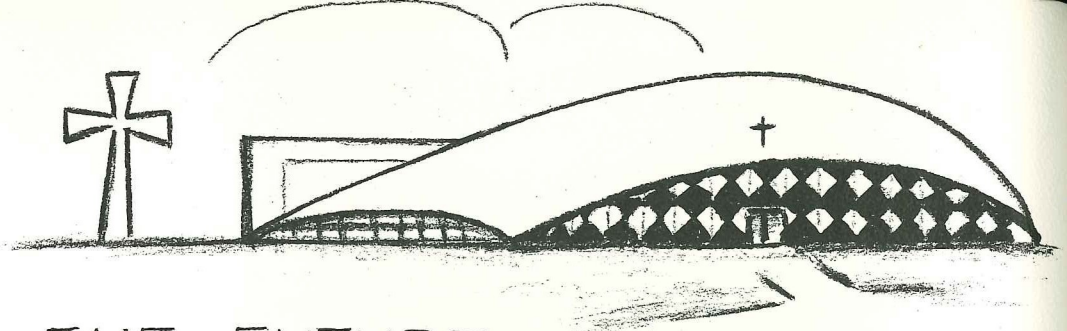

THE FUTURE - - -

SO FAR AWAY, SO UNDECIDED,
SO INTANGIBLE... EMBARKING
ON A NEW LIFE... WE
WONDER WHAT IT
HOLDS... OF THIS
WE ARE SURE - - -

1960

2060

IT HOLDS THE
CONDITIONS WHICH
WE, WITH GOD'S GRACE,
CAN USE TO ACHIEVE OUR
DESTINIES... MAY WE NOT
BE FOUND WANTING!

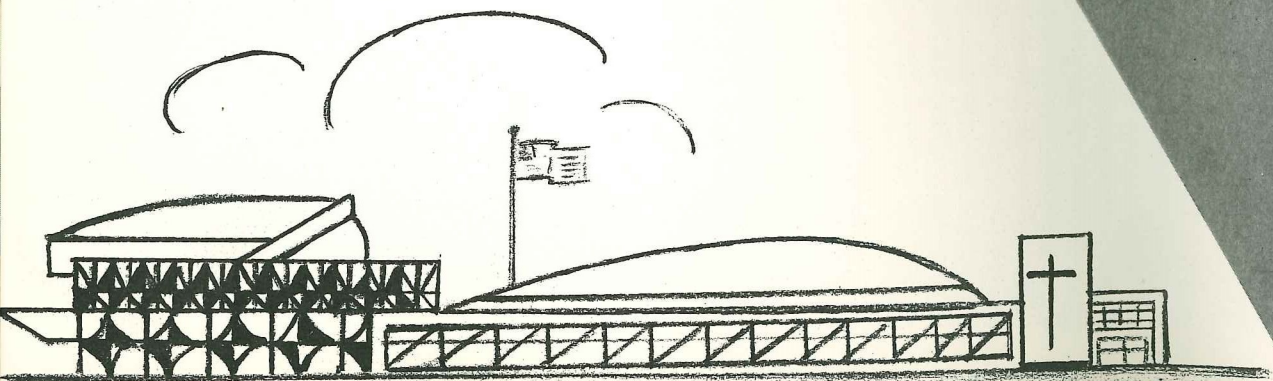

CLASS PROPHECY

Mirror, mirror, on the wall
 Answer now this last roll-call;
 And just for fun let ten years pass,
 To see again our '61 Class.

This is very interesting... I see a nurse in a hospital watching the clock... but for a different reason now... Mary Jo is checking a patient's pulse.



We had better not disturb this architect, Mr. Steve Fitzsimmons... Among his many problems he's trying to decide what shade of blue to paint the bridge down the Mississippi (after he builds it, that is).



Here's a career that started with a bang, or rather an explosion. The nuclear physicist who forgot to nuclear instead of physizzing is John Messick... and that's

star Reporter John Compton getting a picture to go with his feature article on his old classmate.

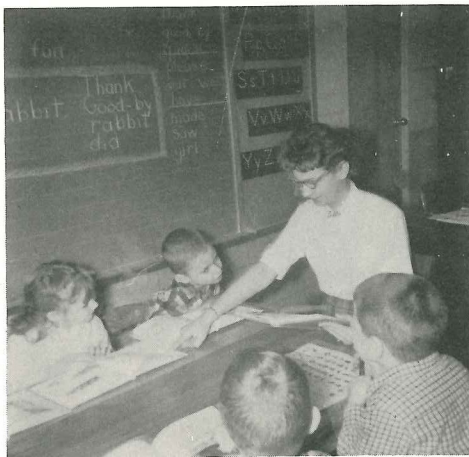

Now a little red school comes into view and if you look long and hard enough you will see that the teacher in the midst of those little tots is our old friend Billie Sue Fowler, now an expert in the teaching field.

Am I mistaken? No, that IS Sandy, I mean Miss Sandra Brislin, seated calmly in a classroom of the new Holy Family annex... but she is now correcting homework, instead of doing it.



You'll never guess who is the new attorney general - Steve Gilmore! He's said to be the only employee in the government without Kennedy blood now, but rumors are that Caspar is scheduled for a transfusion.



Speaking of transfusions reminds me - my horoscope has shown me that since the enrollment of Holy Family School has increased to such proportions there is a full time nurse on the staff, and, of course, it is Mary Sailer. I always knew that when she finished

her training in Toledo she'd find her way back to good old Kentucky.





Here is another alumna of '61 who used her head... After an excellent training at St. Mary's Hospital in Huntington, Janet Campbell returned to Ashland to become Company Nurse for Ashland Oil... Just shows what a smart girl can do with a couple of band-aids and a bottle of aspirins.

Clever, did you say?... That is putting it mildly; these girls have gone places... in fact, all the way to our nation's Capitol. Loretta Gallion and Dolores (Sis to you) Brislin are now secretaries to Kentucky's representatives. Their efficiency is a by-word in Washington.

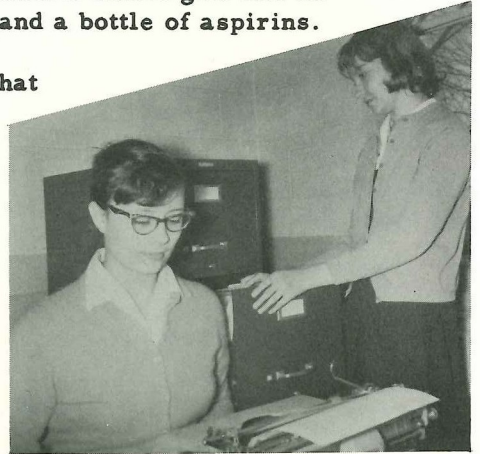

Excuse me, but I didn't understand that last name... but you know the girl I mean. She used to be Lynda Boehnlein. Now she has a whole baseball team right in the family, not to mention her expert bowlers.



Uncle Sam has taken his share from the illustrious Class of '61... Not only did he take, he kept, but David Gardner and Joe Fitzgerald aren't complaining. They are very happy and proud of their rank in the Air Corps. After all, not every one gets to be a Staff Sergeant.



CLASS WILL

We, the members of the Class of '61, as we make ready to leave our dear Alma Mater, submit our last will and testament.

To Monsignor Danz we leave our sincere appreciation for all he has done for our school and parish since he arrived in Ashland.

To Father Dunne we leave our thanks for all he has taught us. May we show our appreciation by using well what we have learned.

To Father Timperman we leave the care of the team whom he has backed so faithfully all year. We could'nt win without him.

To Coach Gossett we leave the bright future of a good season. We'll get 'em next year, Coach!

To the Sisters we express our gratitude for everything they have done for us through the years. May their rewards be many!

To the Juniors we leave our ability to get the school paper out on time -- but always!

To the Sophomores we leave the responsibility of the Prom with all its work and all its fun.

To the Freshmen we leave a promotion -- no more standing at the end of the lunch line.

AUTOGRAPHS

Reserved for the Faculty

Best of wishes for your future.

Sister M. Amabilis, C.S.B.

Best of luck, always,

Jack Gossett

P.S.

Since talent and effort
are keys to success,
you have a great
future and a
wonderful past -

AUTOGRAPHS

Lots of
Love
with "female"
animals.

Francie

Cheri:
God bless
you always.
THINK ABOUT IT!

Love,
Jodie

Cheri,
I sure do
miss you down
home. Stay as sweet
& 'sneery as you are
now.

Love ya' always.
Suzie

Cheri,
Good luck always

Butch
Wimfurther
("84"
(I KNOW))

Cheri,
Best of luck
always to the
"best" librarian
ever. Love,
Sandy

Cheri,
Best of luck in
future years.
Happiness will always
be yours. I'm still
thinking about that
"apple pie".
Love
Janet

AUTOGRAPHS

Cheri,
Best of wishes.
And I hope some
day that you will
be one of us "Comptons".

To a real.... great
person C d & aila
h 2
H

Cheri,
Always stay
as you are now
and you will
remain the greatest
ever. Love always,
Ann (64)

Cheri,
Lots of luck to
a real sweet girl.
You'll get your
picture yet.
Love ya,
"Dis"

Cheri, Cheri, quite contrary,
where does your garden grow,
(in your ear where the war is
you know piling up.)
I really think Best always,
you're one of Frank
the greatest → Burns
TST

Cheri,
Don't worry
about John if the
graduation, I'll
take real good care
of him. R. M. A.
Mary P

AUTOGRAPHS

Cheri,
I wish you
good luck in your
remaining years here.
Good Luck in all you
may do! Remember me
after I leave.
Love
rich
yoda

Cheri,
Here is to the cutest &
sweetest Freshman I know
Best of Luck always.

Love you
Kays
JK

Cheri,
Be good, stay
sweet. A real cute
freshman with personality
to match.

Love,
Kessie

Cheri,
Be good and stay
as sweet as you
are. Good luck
always

George
"64"
(I hope)

"Lil' Cuz"
Be good and
always remember
me. Hope you
really get the guy
you want. all the
happiness in the
world to you.
Love always & forever
Eddie



**Compliments Of
ARMCO**



SANDY MOTORS, INC.

Ford's Out Front

2595 Winchester Ave.

Phone 324-4191

"IF IT'S A SANDY DEAL . . . IT'S A DANDY DEAL"

Compliments Of

H. & V. HORWIN

235 16th Street

Compliments Of

**THE ASHLAND DAILY
INDEPENDENT**

Every Afternoon and Sunday Morning

Full Coverage of Local, National and
International News

Associated Press Leased Wire via Telephoto

Ashland's Hometown Newspaper

Compliments Of

CAL LAMBERT SHOES

236 16th Street

HOME FEDERAL SAVINGS & LOAN ASSOCIATION

MORTGAGE LOANS TO BUY, BUILD OR
IMPROVE YOUR HOME

Liberal Dividends on Savings Investments

SERVING THE PEOPLE OF ASHLAND FOR 70 YEARS

PEPSI-COLA BOTTLING CO.

"REFRESHES WITHOUT FILLING"

NESBITT'S FLAVORS

AND

"TEEM"

Phone 324-4114

1841 Greenup Avenue

Compliments Of

MILLER FUNERAL HOME, INC.

1941 Carter Avenue

Phone 324-2141

COMPLIMENTS OF

KITCHEN-WHITT & COMPANY, INCORPORATED

WHOLESALE GROCERS

ASHLAND, KENTUCKY

COMPLIMENTS OF

THE THIRD NATIONAL BANK

"The Friendly Bank"

TWO CONVENIENT LOCATIONS

Winchester at 16th Street

Carter at 12th Street

ASHLAND, KENTUCKY

Member Federal Deposit Insurance Corp.

CONGRATULATIONS

SEARS, ROEBUCK & CO.

Ashland's Complete Shopping Center

1700 Winchester

"Serving the Nation Since 1886"

Satisfaction Guaranteed!

Compliments Of

**ASHLAND ORIGINAL
MARKET**

21st Street and Winchester Ave.

Phone 324-8141

Ashland, Ky.

“GREETINGS”

— from —

STEELE'S PHARMACY, INC.

Prescription Specialists

PHONE 324-3111

Winchester at Sixteenth Street

Ashland, Kentucky

One of Kentucky's Leading Prescription
Drug Stores

JOHN OLIVERIO
ARCADE SHOE SHOP

Ashland, Ky.

PHONE 324-5640

Zippers Repaired

Suedes Refinished

C. H. & D. SUPPLY CO., INC.

2166 Winchester Ave.—Phone 324-1045

Ashland, Kentucky

Manufacturers Of

Mico Honey Birch Kitchens

FURNITURE & APPLIANCES
BATHROOM ENSEMBLES

MORIARTY'S

Ashland's Oldest Furniture Store

1616 GREENUP AVE.

Furniture — Appliances

Household Furnishings

Compliments Of

CAUDILL REALTY CO.

Phone 324-8180

Mayo Arcade

ZWICK MUSIC CO.

325 14th Street

BALDWIN PIANOS AND ORGANS

MAGNAVOX STEREO AND TELEVISION

"Everything Musical"

BLUE RIBBON LANES

Phone 324-6623

1108 WINCHESTER AVENUE

TRIPLETT DRUG

Reliable Prescription Service

The Rexall Store

Phone 324-3774

1316 Winchester Ave.

WHITE SWAN

LAUNDERERS
DRY CLEANERS
STORAGE

Our 60th Anniversary

WEINFURTNER'S PONTIAC Incorporated

1213 Winchester Avenue

Owned and Operated by:
Tony Weinfurtner — Rufus Phillips
Butch Weinfurtner

Furniture	Machines
Office Supplies	Repair Service
School Supplies	Remington Typewriters

ASHLAND OFFICE SUPPLY

2136 Winchester Avenue

Phone 324-2419

Ashland, Kentucky

Compliments Of

POLAN'S JEWELRY

1517 Winchester Ave.

Phone 324-9990

BILLICK JEWELERS

Keepsake Diamonds
Gorham - Reed & Barton
Kirk & Steiff Silver
Fine China & Crystal

315 15th Street

Ashland, Ky.

B. C. "SONNY" BRISLIN SERVICE STATION

Atlas Tires, Batteries and Accessories

Mobiloil, Esso, Essolube

Crown and Extra Crown Gas

WASHING — WAXING — GREASING

Road Service

2201 Winchester

QUALITY BAKERY

Louis Weinfurter, Jr.

Phone 324-4640 1430 Winchester Ave.

ASHLAND, KY.

Compliments Of

SUN CUT RATE

16th and Greenup

Phone 324-1771

WHERE SPENDING IS SAVING

Compliments Of

EDDY'S

JEWELRY AND LUGGAGE

201 16th Street Phone 324-8280

BEN WILLIAMSON & CO.

Incorporated

Wholesale Hardware — Industrial Supplies

Sporting Goods

1539 Greenup Ave. Phone 324-1102

ASHLAND, KY.

COMPLIMENTS OF

SEREY SHOE STORES

929 WINCHESTER AVENUE — PHONE 324-5995 — ASHLAND, KY.

118 NORTH THIRD ST. — PHONE JE 5-7273 — IRONTON, OHIO

Compliments Of
JOSSELSON INSURANCE CO.

DAWKINS BLDG.

(Rooms 206-10)

Phone 324-6196

Ashland, Ky.

B. F. GOODRICH STORE

MOTOROLA

KELVINATOR

TIRES & BATTERIES

1337 Winchester Ave.

Phone 324-5128

COMPLIMENTS OF

ASHLAND DRY GOODS

1409 Winchester Avenue

Phone 324-7121

Compliments Of

MAR-JO HAT SHOP

Phone 324-4554

324 15th Street

MOCK BROTHERS, INC.

1435-47 Greenup Ave. Phone 324-5135

Distributors:

U. S. Royal Tires and Batteries

Pennzoil Products — DuPont Paint

Recapping & Vulcanizing

Complete Automotive Products

Compliments Of

DELMAR SHOP, INC.

Ashland's Largest Ladies Shop

1510 Winchester Ave.

Ashland, Ky.

Shop and Save at Delmar

Compliments Of

SCHIFF'S SHOES

Phone 324-0422

1520 Greenup Ave.

Ashland, Ky.

GRABER PRINTING CO.

BLANK FORMS — CATALOGS

COMMERCIAL

110 17th Street

Ashland, Ky.

Compliments Of

GUTE'S MEN'S SHOP

"Fine Tailoring"

Phone 325-1541

16-17-18 Mayo Arcade

TROY E. FAIRCHILD BUICK

Incorporated

1530 Carter Ave.

Phone 324-5178

ASHLAND'S NEWEST AND FINEST

JODY'S DRESS SHOP

Junior & Miss Apparel & Sports Wear

BUICK — CADILLAC

Sales and Service

240 16th Street

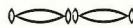

Compliments Of

ASHLAND SANITARY MILK COMPANY

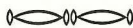

ROGERS & CO.

15th Street and Winchester Avenue

Ashland, Kentucky

KENTUCKY'S FINEST NAME IN JEWELRY

Compliments Of

THE SMART SHOP

15th and Winchester

Ashland, Ky.

Ironton, Ohio

MOORE'S AUTO STORE

AUTO ACCESSORIES

Phone 324-3310

2132 Winchester Ave.

Ashland, Ky.

Compliments Of

PAUL'S STYLE SHOP, INC.

218 16th Street

Ashland, Ky.

Congratulations!

**MANSFIELD'S
HOME PHARMACY**

Corner 22nd St. and Winchester

Phone 324-6820

Ashland, Ky.

**SAUNDERS INSURANCE
AGENCY**

Everything In Insurance

HOME — AUTO — BUSINESS

Phone 324-3125 — 324-3126

330 14th St.

**WELLS-SAUNDERS
REALTY CO.**

COMPLETE REAL ESTATE
AND AUCTION SERVICE

Phone 324-3125 — 324-3126

330 14th St.



PARSONS

One of Kentucky's Great Stores

SEVEN SELLING FLOORS AND A FURNITURE STORE

Bernard Appledorn Herman Appledorn

DICKENSON PRINTING CO.

DISTINCTIVE PRINTING
RUBBER STAMPS

Phone 324-7220

28th and Winchester

Compliments Of

LESTER STUMP SHOE SHOP

15th Street

Ashland, Ky.

FIRST FEDERAL SAVINGS & LOAN ASSOCIATION

1640 CARTER AVENUE

WHEN YOU THINK OF SAFETY FOR YOUR SAVINGS THINK OF
FIRST FEDERAL FIRST

In the Valley it's . . .

GIBSON BROTHERS

. . . For Fine Furniture

Compliments Of

COLUMBIA GAS OF KY., INC.

1733 Winchester Avenue

Phone 324-7114



Phone 324-6667

Mayo Arcade

Ashland, Ky.

Compliments Of

THE BLUEGRASS GRILL

3505 Winchester Ave.

Phone 324-3923

LAZEAR FUNERAL HOME

FUNERAL AND AMBULANCE SERVICE

Phone 324-5108

PAUL LAZEAR
Funeral Director

MICHAEL J. BARBER
Funeral Director

1632 Central Avenue

Ashland, Kentucky

OHIO VALLEY CANDY CO.

EAT SNYDERS POTATO CHIPS

"Quality Controlled" from Farm to You!

SOLD AT YOUR NEIGHBORHOOD GROCERS

Taste the Difference

211 29th Street

Ashland, Kentucky

CONGRATULATIONS TO THE CLASS OF '61

OLD ORCHARD SUNDRIES

3611 Blackburn Ave.

Phone 325-9267

Compliments Of

JACK'S AUTO & APPLIANCE

14th and Winchester

Phone 324-0044

Compliments Of

CARROLL'S

1436 Winchester Ave.

Phone 324-7186

Ashland, Ky.

Congratulations to the Class of '61

**MAE VONDERHEIDE
BEAUTY SHOP**

204 Mayo Arcade

Compliments Of

FIELDS FLOWER SHOP

1330 Winchester Avenue

Phone 324-4990

. . . YOUR FUTURE

Plan Wisely Now
For A Safe,
Secure
And Happy One

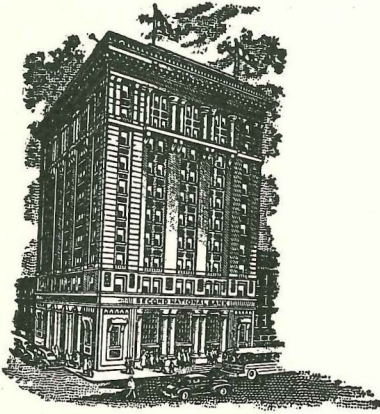

SECOND NATIONAL BANK
ASHLAND, KY.

Member: Federal Deposit Insurance Corporation

**HARRIS DECORATIVE
SUPPLY CO.**

1338 Winchester Ave.

Phone 324-0661

Compliments Of

GUYAN CHEVROLET, INC.

1800 Greenup Ave. — Phone 324-6104

Ashland, Ky.

COMPLIMENTS OF

EMORY GILLUM WHOLESALE MEATS

1143 Greenup Avenue

I. N. POLLOCK CO., INC.

Registered Jewelers A. G. S.

322 15th Street

Ashland, Ky.

Compliments Of

LAMBERT FURNITURE STORE

1527 Greenup Avenue

Phone 324-6260

OHIO VALLEY BUS CO.

P. O. Box 1270

HUNTINGTON 14, W. VA.

Compliments Of

SAM WATKINS, FLORIST

Free Delivery

CORSAGES — BOUQUETS

FUNERAL DESIGNS

WEDDINGS

3012 Winchester Ave.

Phone 324-3168

Compliments Of

DELMAR SHOP, INC.

Ashland's Largest Fashion Shop

1510 WINCHESTER AVE.

Ashland, Kentucky

FIRESTONE STORES

1314 Greenup Ave.

Phone 324-2175

Ashland, Ky.

AUTOGRAPHS
